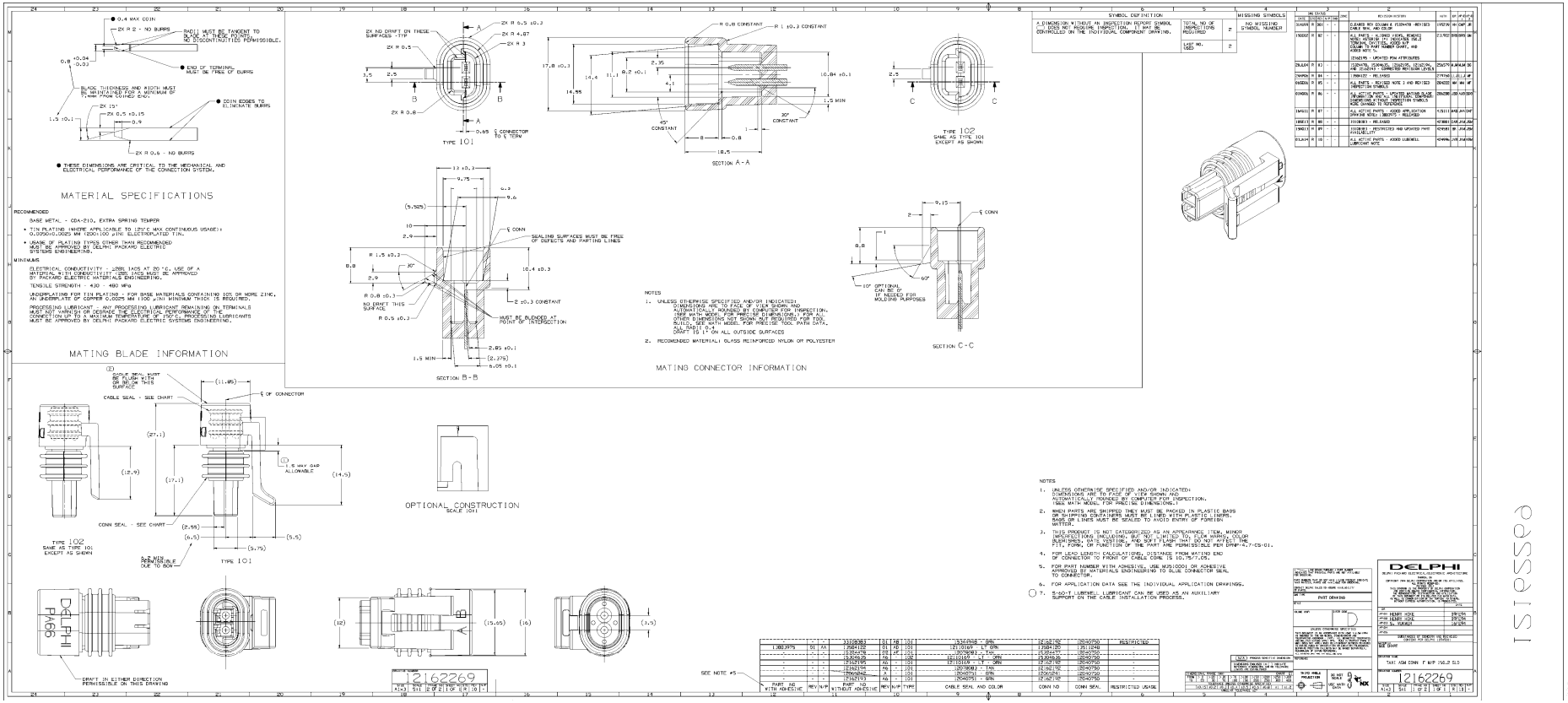

MATERIAL SPECIFICATIONS
RECOMMENDED
BASE METAL - CDA-210, EXTRA SPRING TEMPER
• TIN PLATING (WHERE APPLICABLE TO 125°C MAX CONTINUOUS USAGE): 0.00254(.0001) MM (100-150 µ'IN) ELECTROPLATED TIN.
• USAGE OF PLATING TYPES OTHER THAN RECOMMENDED MUST BE APPROVED BY DELPHI PACKARD ELECTRIC SYSTEMS ENGINEERING.
MINIMUMS
ELECTRICAL CONDUCTIVITY - 28% IACS AT 20 °C. USE OF A MATERIAL WITH CONDUCTIVITY LESS THAN IACS MUST BE APPROVED BY PACKARD ELECTRIC MATERIALS ENGINEERING.
TENSILE STRENGTH - 430 - 480 MPa
UNDERPLATING FOR TIN PLATING - FOR BASE MATERIALS CONTAINING 10% OR MORE ZINC, AN UNDERPLATE OF COPPER 0.0025 MM (100 µ'IN) MINIMUM THICK IS REQUIRED.
PROCESSING LUBRICANT - ANY PROCESSING LUBRICANT REMAINING ON TERMINALS MUST NOT VARNISH OR DEGRADE THE ELECTRICAL PERFORMANCE OF THE CONNECTION UP TO A MAXIMUM TEMPERATURE OF 150° C). PROCESS NO LUBRICANTS MUST BE APPROVED BY DELPHI PACKARD ELECTRIC SYSTEMS ENGINEERING.
MATING BLADE INFORMATION
TYPE 101
SECTION A-A
TYPE 102
SAME AS TYPE 101 EXCEPT AS SHOWN
SECTION B-B
SECTION C-C
MATING CONNECTOR INFORMATION
NOTES
1. UNLESS OTHERWISE SPECIFIED AND/OR INDICATED: DIMENSIONS ARE TO FACE OF VIEW SHOWN AND AUTOMATICALLY ROUNDED BY COMPUTER FOR INSPECTION. TOOL MATH MODEL FOR PRECISE DIMENSIONS. OTHER DIMENSIONS NOT SHOWN ARE REQUIRED FOR TOOL BUILD. SEE MATH MODEL FOR PRECISE TOOL PATH DATA. DO NOT SCALE DRAFT IS 1° ON ALL OUTSIDE SURFACES
2. RECOMMENDED MATERIAL: GLASS REINFORCED NYLON OR POLYESTER
TYPE 102
SAME AS TYPE 101 EXCEPT AS SHOWN
TYPE 101
OPTIONAL CONSTRUCTION
SCALE 10:1
DRAFT IN EITHER DIRECTION PERMISSIBLE ON THIS DRAWING
SEE NOTE #5
NOTES
1. UNLESS OTHERWISE SPECIFIED AND/OR INDICATED: DIMENSIONS ARE TO FACE OF VIEW SHOWN AND AUTOMATICALLY ROUNDED BY COMPUTER FOR INSPECTION. TOOL MATH MODEL FOR PRECISE DIMENSIONS.
2. WHEN PARTS ARE SHIPPED THEY MUST BE PACKED IN PLASTIC BAGS OR TUBES TO PREVENT DAMAGE TO THE PART. REFER TO APPLICATION DRAWING. MADE-UP LENGTHS MUST BE PACKED SO AS TO PREVENT ENTANGLEMENT OF THE WIRES.
3. THIS PRODUCT IS NOT CATEGORIZED AS AN APPEARANCE ITEM. MINOR IMPERFECTIONS (INCLUDING, BUT NOT LIMITED TO, FLOW MARKS, COLOR BLEMISHES, GATE VESTIGE, AND SCRATCHES THAT DO NOT AFFECT THE FIT, FORM, OR FUNCTION OF THE PART ARE PERMISSIBLE PER DPMP-4.7-CS-01.
4. FOR LEAD LENGTH CALCULATIONS, DISTANCE FROM MATING END OF CONNECTOR TO FRONT OF CABLE SEAL IS 10.75/7.05.
5. FOR PART NUMBER WITH ADHESIVE, USE M8510001 OR ADHESIVE APPROVED BY MATERIALS ENGINEERING TO GLUE CONNECTOR SEAL TO CONNECTOR.
6. FOR APPLICATION DATA SEE THE INDIVIDUAL APPLICATION DRAWINGS.
7. S-SO-T-LUBWELL: LUBRICANT CAN BE USED AS AN AUXILIARY SUPPORT ON THE CABLE INSTALLATION PROCESS.
DELPHI
DELPHI PACKARD ELECTRICAL/ELECTRONIC ARCHITECTURE
TAKT ASM CONN F M/P 150.2 SLD
12162269
issue a