SYMBOL DEFINITION		MISSING SYMBOLS
A DIMENSION WITHOUT AN INSPECTION REPORT SYMBOL DOES NOT REQUIRE INSPECTION. IT MAY BE CONTROLLED ON THE TROITIONAL COMPONENT DRWG/MD.	TOTAL NO OF INSPECTIONS REQUIRED	NO MISSING SYMBOL NUMBER
	18	
	LAST NO. USED 18	

ZONE	REVISION	ECO NUMBER	DATE	REVISION HISTORY	DRAWN	CHK'D	APP'D
(BA02)	B1	-	-	PLANNED REVISION COLUMN. ALL PARTS - ORIGINAL CO DRW FORMAT, E KOBEE TPV COLUMN	2021/12	AB/JAE	CG
(BJA02)	B4	-	-	KOBEE TYPE COLUMN	2024/01	AB/JAE	CG
(BRA02)	B5	-	-	(BA02) - RELEASED	2021/04	AB/JAE	MP
(BAP01)	B6	-	-	(BA02)D.G (5A0527 - RELEASED	2021/04	JG	JG
(BDN01)	B7	-	-	ALL PARTS - REVISED NOTE #2	2022/06	MC/JAE	MC
(BAP04)	B8	-	-	(BAP01), (BAP01) & (BAP01)B - RELEASED	2022/07	JAE	AC
(BJA04)	B9	-	-	(BAP01), (BAP01) & (BAP01)B - REVISED	2023/07	JTE	AM
(BAG04)	B10	-	-	(BAP01), (BAP01), (BAP01)B - OBSOLETE	2024/07	MC	MC
(BAP07)	B11	-	-	(BJA04), (BJA04)T, (BJA04)A, (BJA04)- A - RELEASED	2024/07	JAE/MP	MP
(BAP09)	B12	-	-	ALL NOTED PARTS - ADDED NEW LOCATION DIM & DRAWING (SEE NOTE), CHANGED TPV & MATING CONN COLUMN IN CHART	2025/02	MC	MP
(BAQ09)	B13	-	-	(BAP09) - RELEASED	2025/11	JS/JAE	MP
(BAG10)	B14	-	-	"REF 1 OF 2" WAS "REF 1 OF 1"	2025/08	JCR/JAE	MP
(BJA12)	B15	-	-	(BJA04), (BJA04)T, (BJA04)A, (BJA04)- A, (BAP01), (BAP01) & (BAP01)B - RELEASED	2026/01	JAE	AM/MP
(BAM01)	B16	-	-	(BAP01), (BJA04)A, (BAP01)B - SPECIFICATIONS UPDATED	2026/01	JAE	JAE/JAE
(BAG12)	B17	-	-	ALL PARTS - REQ WAS #13	2025/10	MC/JAE	JAE
(BAJ14)	B18	-	-	3319224, 3319246 & 3319242 - RELEASED	2026/10	JAE/JAE	MP
(BJA14)	B19	-	-	3319224 - CORRECTED 3319224 INSTEAD OF 3319246	2026/10	JAE/JAE	MP
(BAJ14)	B20	-	-	3319944 - RELEASED	2026/12	JAE/JAE	MP

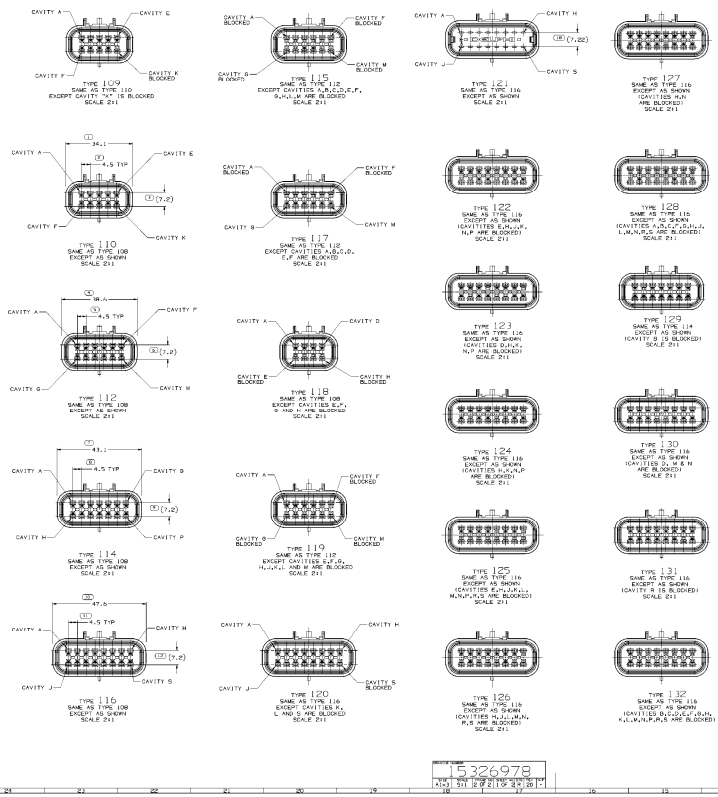

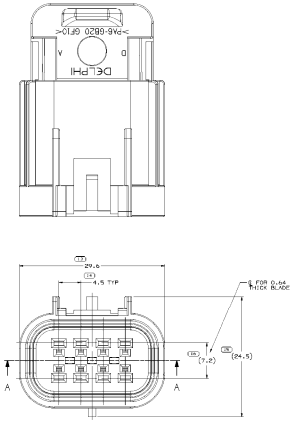

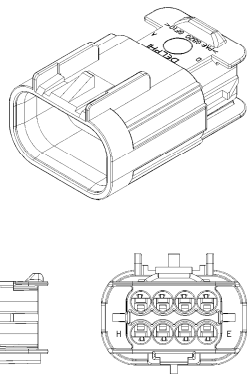

NOTES

1. UNLESS OTHERWISE SPECIFIED AND/OR INDICATED:

   DIMENSIONS ARE TO FACE OF VIEW SHOWN AND AUTOMATICALLY RENDERED BY COMPUTER FOR INSPECTION USE. MATH MODEL FOR PRECISE DIMENSIONS - FOR ALL DIMENSIONS NOT SHOWN ON DRAWING, USE MATH MODEL. SWITCH, SEE MATH MODEL FOR PRECISE TOOL PATH DATA.

2. THIS PRODUCT IS NOT CATEGORIZED AS AN APPEARANCE ITEM. MINOR IMPERFECTIONS INCLUDING, BUT NOT LIMITED TO, FLOW MARKS, COLOR BLEMISHES, GATE VESTIGE, AND SOFT FLASH THAT DO NOT AFFECT THE FIT, FORM, OR FUNCTION OF THE PART ARE PERMISSIBLE PER DRMP-4.7-CS-01.

3. THIS CONNECTION MEETS OR EXCEEDS SAE/ USCAR-2 AUGUST 1997, SECTION 5.2.1.2, TERMINAL DISENGAGE CRITERIA WITH THE APPLICATION OF A TERMINAL POSITION ASSURANCE (TPA) SECONDARY LOCK. TEST CHART BELOW FOR APPROPRIATE TPA.

4. FOR APPLICATION DATA SEE THE INDIVIDUAL APPLICATION DRAWINGS.

PART NO	ID	REV	M/P	TYPE	CONNECTOR	PLR	BLOCKED CAVITY
7319924	-	01	-	132	3319920	15326845	B,C,D,E,F,G,H,J,M,N,P,R,S
7319942	-	01	-	131	3319221	15326850 / 15406242	R
7319942	-	01	-	130	3319229	15326845 / 15406242	D,M,N
7319924	-	01	AA	129	3319221	15326850 / 15406226	B
7PA4924	-	01	AB	128	1PA0615	15326845	A,B,C,D,F,G,H,J,L,M,N,R,S
7PA4924	-	01	AB	127	1PA0617	15326845	H,N
7PA4924	-	01	AB	126	1PA0615	15326845	H,J,L,M,N,P,R,S
7PA4924	-	01	AB	125	1PA0615	15326845	E,H,J,K,L,M,N,P,R,S
7PA4924	-	01	AB	124	1PA0614	15326845	H,J,N,P
7PA4924	-	01	AB	123	1PA0613	15326845	D,J,K,N,P
7PA4924	-	01	AB	122	1PA0613	15326845	E,H,J,K,N,P
7PA4924	-	01	AB	121	15326845 / 15406246	15406242	-
7SB9942	-	01	AC	120	1SB9988	15320851 / 15406252	K,L,S
7SB9942	-	01	AC	119	1SB9988	15320851 / 15406259	E,F,G,H,J,L,M
7SB9942	-	01	AC	118	1SB9944	15320851 / 15406217	E,F,J,K,M
7SB9942	-	01	AC	117	1SB9929	15320851 / 15406259	A,B,C,D,E,F
7SA9924	-	01	AC	116	1SA9928	15320851 / 15406259	A,B,C,D,E,F,G,H,L,M
7SA9924	-	01	AC	108	1SA9926	15320845 / 15406252	-
15326968	40A257	A1	-	115	15326850 / 15406246	15406242	-
15326968	40A257	A1	-	114	15326850 / 15406238	15406242	-
15326969	40A233	A10	-	112	15326850 / 15406242	15406259	-
15326969	40A233	A10	-	110	15326850 / 15406250	15406259	-
15326969	40A233	A10	-	108	15326850 / 15406250	15406217	-

TITLE	PART DRAWING
SIZE	A
SCALE	NONE
PROJ. DIR. MAST	2/2/07
PROJ. DIR. MECH.	2/2/07
PROJ. DIR. ELECTRIC	2/2/07
PROJECT	TAS3 ASM COMM H DT 150 SLD
REVISION NUMBER	15326978
SIZE	A1X3
SHEET	1 OF 2
REV	B

DELPHI

DELPHI PACKARD ELECTRICAL/ELECTRONIC ARCHITECTURE

15326978

I23S6A8