SYMBOL DEFINITION		
A DIMENSION WITHOUT AN INSPECTION REPORT SYMBOL [ ] DOES NOT REQUIRE INSPECTION. IT MAY BE CONTROLLED ON THE INDIVIDUAL COMPONENT DRAWING.	TOTAL NO OF INSPECTIONS REQUIRED	21
	LAST NO. USED	18

MISSING SYMBOLS
7-8

DWG STATUS						REVISION HISTORY	AUTH	DR	APVD	APVD
DATE	STA	REC	N/P	CHG	TYPE				1	2
23JL12	R	01	-	-	-	1540132B - WAS SEPARATE DRAWING; 1397302B - RELEASED	410845	KDM	KDM	MAA

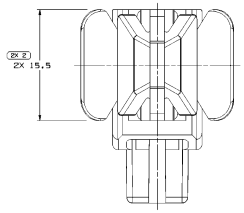

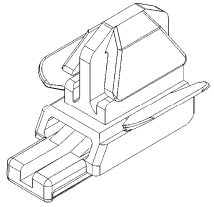

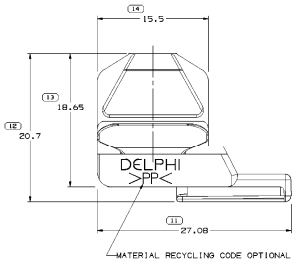

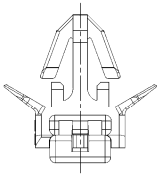

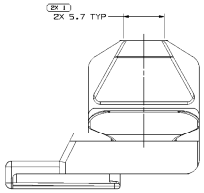

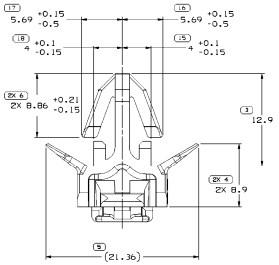

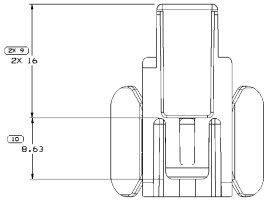

NOTES

1. UNLESS OTHERWISE SPECIFIED AND/OR INDICATED:

   DIMENSIONS ARE TO FACE OF VIEW SHOWN AND AUTOMATICALLY ROUNDED BY COMPUTER FOR INSPECTION (SEE MATH MODEL FOR PRECISE DIMENSIONS). FOR ALL OTHER DIMENSIONS NOT SHOWN BUT REQUIRED FOR TOOL BUILD, SEE MATH MODEL FOR PRECISE TOOL PATH DATA.

2. MATERIAL RECYCLING CODE PER ISO 11469. (1.5)X(0.1) CHARACTERS AS SHOWN TO BE LOCATED ON ANY EXTERIOR SURFACE. OPTIONAL CONSTRUCTION TO BE NO MATERIAL RECYCLING CODE.
3. PART TO FIT RECTANGULAR HOLE (8.5 ±0.25) X (16 ±0.25) WITH STOCK THICKNESS OF 0.7 - 3 MM.
4. (1.5)X(0.1) DELPHI CORPORATE BRAND TO BE LOCATED ON ANY EXTERIOR SURFACE, PREFERABLY VISIBLE AT FINAL ASSEMBLY. OPTIONAL CONSTRUCTION FOR EXISTING TOOLING MAY BE "PED".
5. THIS PRODUCT IS NOT CATEGORIZED AS AN APPEARANCE ITEM. MINOR IMPERFECTIONS INCLUDING, BUT NOT LIMITED TO, FLOW MARKS, COLOR BLEMISHES, GATE VESTIGE, AND SOFT FLASH THAT DO NOT AFFECT THE FIT, FORM, OR FUNCTION OF THE PART ARE PERMISSIBLE PER DPNP-4.7-CS-01.

PART NO	REV	N/P	MATERIAL SPECIFICATION AND COLOR	VOLUME CM³
1540132B	03	AB	POLYPROPYLENE COMPOUND GRAY	2.100
1397302B	01	-	POLYPROPYLENE COMPOUND BLACK	2.100

PROCESS INSPECTION STANDARDS

STANDARDS DELPHI 1997 J.D. 1997/97C
ISO 2768-1 ISO 2768-2 ISO 10135 AS ISO 13.4/ANSI
LIMITS AND DEVIATIONS

ATTRIBUTE CONTROL												
FROM	0	3.15	6	30	120	400	1000	2500	4000	6300	10000	
TO	3.15	6	30	120	400	1000	2500	4000	6300	10000	20000	
TOLERANCE												
±0.25	±0.4	±0.6	±0.8	±1	±1.2	±1.6	±2	±2.5	±3	±4	±5	

ANGULAR TOLERANCE ±1°

THIRD ANGLE PROJECTION

DO NOT SCALE

USE MATH DATA

NX

THE DRAWING TITLED 1 FOR NUMBER 1397302B, THAT PREVIOUS PARTS WILL NOT AVAILABLE FOR ORDERING.

PART NUMBERS THAT DO NOT HAVE A LINE PRESENT INDICATE THAT PREVIOUS PARTS ARE AVAILABLE FOR ORDERING.

CONTACT DELPHI SALES TO ASSURE AVAILABILITY OF PARTS.

DWG TYPE: PART DRAWING

STYLE:

VOLUME (IN): SEE CHART

SCALE: NONE DWN

UNLESS OTHERWISE SPECIFIED

THIS DOCUMENT IS THE PROPERTY OF DELPHI CORPORATION. THE INFORMATION, DESCRIBED OR USE INTERCHANGE OR REPRODUCTION OF THIS DOCUMENT OR ANY PART THEREOF IS NOT ALLOWED WITHOUT WRITTEN CONSENT FROM DELPHI. STRICT EXPRESS AUTHORIZATION IS PROHIBITED.

		DATE
DR		
APVD1	ALLAN G. MARTINEZ	23JL12
APVD2	ALLAN G. MARTINEZ	23JL12
APVD3	MATTHEW A. ANTIL	23JL12
APVD4		
APVD5		

SUBSTANCES OF CONCERN AND RECYCLED CONTENT PER DELPHI (EMBEDD)

MATERIAL: SEE CHART

DRAWING NAME: TAXI MOUN ATTCH CLIP CONN ROSEBUD

DRAWING NUMBER: 1397302B

SIZE	SCALE	TRACE NO	SHEET NO	ATO	REV	NTP
AD	5:1	1 OF 1	1 OF 1	R	01	-

DELPHI

DELPHI PACKARD ELECTRICAL/ELECTRONIC ARCHITECTURE

COPYRIGHT 2012 DELPHI PACKARD ELECTRIC SYSTEMS
ALL RIGHTS RESERVED