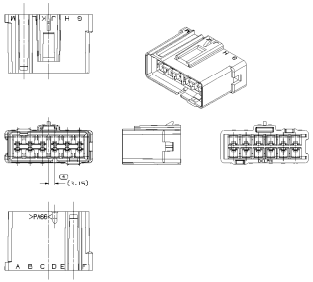

TYPE 102
SAME AS TYPE 101
EXCEPT AS SHOWN

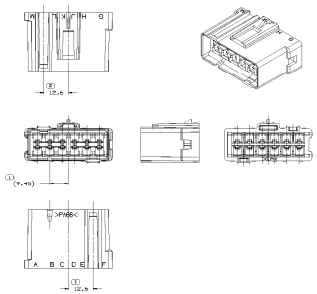

TYPE 103
SAME AS TYPE 101
EXCEPT AS SHOWN

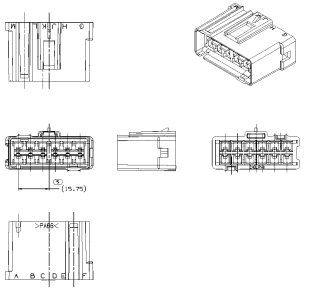

TYPE 104
SAME AS TYPE 101
EXCEPT AS SHOWN

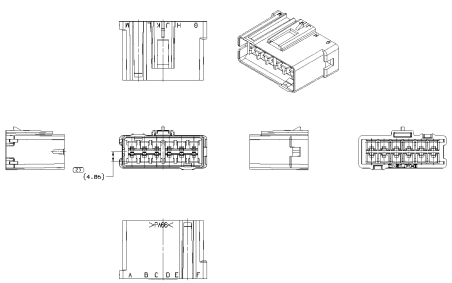

TYPE 105
SAME AS TYPE 101
EXCEPT AS SHOWN

SYMBOL DEFINITION		MISSING SYMBOLS
A DIMENSION WITHOUT AN INSPECTION REPORT SYMBOL, OR DOES NOT REQUIRE INSPECTION. IT MAY BE CONTROLLED ON THE INDIVIDUAL COMPONENT DRAWING.	TOTAL NO OF INSPECTIONS REQUIRED: 30	NO MISSING SYMBOL NUMBER
	LAST NO. USED: 23	

DR STATS						REVISION HISTORY	ECN	DR	PROVED
DATE	DRAWN	SHEET	SIZE	CHG					
2MAY02	R	05				RELEASED BOX COLUMN ALL PARTS (PRAYER FOR ATTRIBUTES)	225341	SYR	RC
16JUL02	R	06	-	-	-	ALL PARTS - UPGRADE PDM ATTRIBUTES	227969	SLUTLE	RC
01SEP05	R	07	-	-	-	1.05.05.05 - RELEASED	270271	RN	RN	BP
01MAR06	R	08	-	-	-	1.05.05.05 - INACTIVE	279024	DCK	JAM	BP
01MAR06	R	09	-	-	-	1.05.05.05 - OBSOLETE	279027	SPL	JAM	BP

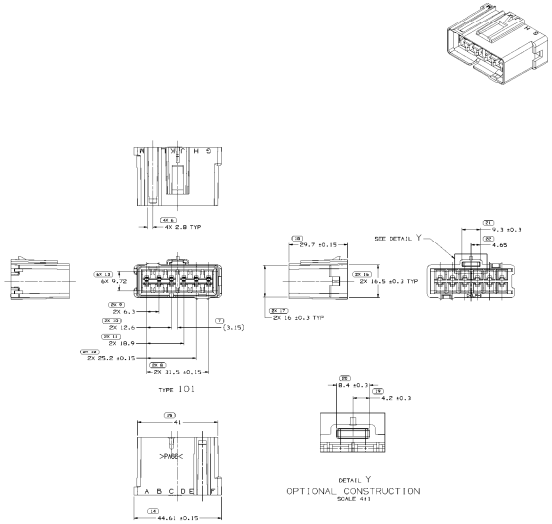

NOTES

1. UNLESS OTHERWISE SPECIFIED AND/OR INDICATED>
   DIMENSIONS ARE TO FACE OF VIEW SHOWN AND AUTOMATICALLY MOVED BY COMPUTER FOR INSPECTION. ANGULARITY, FLATNESS, AND SIMILAR DIMENSIONS ARE NOT CONTROLLED BY THIS DRAWING. FOR DIMENSIONS FOR TOOL BUILD, SEE MATH MODEL FOR PRECISE TOOL PATH DATA.

2. MATERIAL RECYCLING CODE PER ISO 11469. (2.3)X10.(1) CHARACTERS AS SHOWN TO BE LOCATED ON ANY EXTERIOR SURFACE. OPTIONAL CONSTRUCTION TO BE NO MATERIAL RECYCLING CODE.

3. REFERENCE MATING COMPONENTS OR EQUIVALENT:
   CONNECTOR SEE CHART
   TERMINAL 12110844
   TOOL CRIMPER CRIMP MUST BE LESS THAN 5.1 AND 5.6 WIRE
   SECONDARY TERMINAL LOCK 12176475
   MAX CABLE O.D. 5.1

4. (2.3)X10.(1) DELPHI CORPORATE BRAND TO BE LOCATED ON ANY EXTERIOR SURFACE. PREFERABLY VISIBLE AT FINAL ASSEMBLY. OPTIONAL CONSTRUCTION TO BE "REQ" OR NO LOGO.

PART NO	REV	N/P	STATUS	TYPE	MATERIAL SPECIFICATION AND COLOR	VOL CAP	MATING CAP ASM
1 1735385	01	AS	OBSOLETE	05	M39200: PA66 HS (M-BLK	8.925	1 1735389
2 12176132	B2	-	-	04	M39200: PA66 HS (M-BLK	8.92	2 12176126
3 12191908	B2	-	-	03	M39200: PA66 HS (M-BLK	8.92	3 12191931
4 12176474	B2	-	-	02	M39200: PA66 HS (M-BLK	8.958	4 12176479
5 12176493	B2	-	-	01	M39200: PA66 HS (M-BLK	8.958	5 12176478

DRAWING CODE							
2 76521							
A1=3	211	2 OF 2	1 OF 1	R	ON	-	

DATUM	PART DRAWING
STAT	
NAME TOP	SEE CHART
DRAWN BY	
UNLESS OTHERWISE SPECIFIED	
THIS DRAWING IS THE PROPERTY OF DELPHI AUTOMOTIVE SYSTEMS LLC AND MAY NOT BE REPRODUCED OR DISCLOSED TO OTHERS WITHOUT WRITTEN PERMISSION. ALL RIGHTS RESERVED.	
REFERENCE	
10 - PRIOR WRITTEN CLEARANCE	
MATERIAL CONTROL TO A REGIONAL SPECIFICATION.	
DIMENSIONS TYPE: MM	
DIMENSIONS TOL: MM	
ANGULARITY TOL: MM	
FLATNESS TOL: MM	
DIMENSIONS ARE FOR INSPECTION ONLY.	
DIMENSIONS ARE FOR INSPECTION ONLY.	
THIRD ANGLE PROJECTION	
SIZE	
DIMENSIONS	
DELPHI	
AUTO PARKING ASSIST SYSTEM	
CHG. N	
DATE	
DR	
DR DATE	
DR DATE	
DR DATE