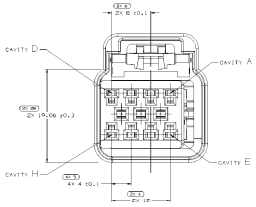

TYPE 108
SAME AS TYPE 110
EXCEPT AS SHOWN

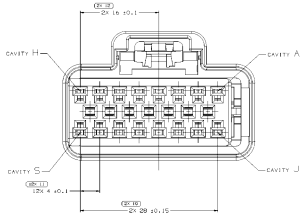

TYPE 116
SAME AS TYPE 110
EXCEPT AS SHOWN

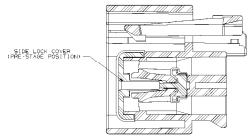

SECTION A - A

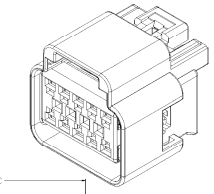

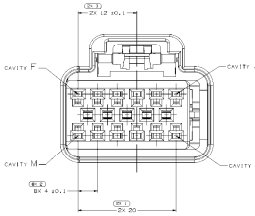

TYPE 112
SAME AS TYPE 110
EXCEPT AS SHOWN

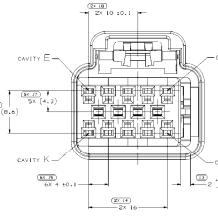

TYPE 110

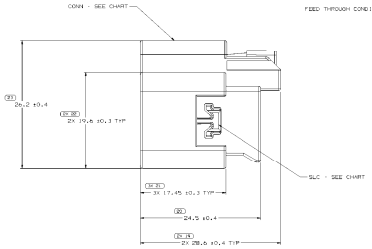

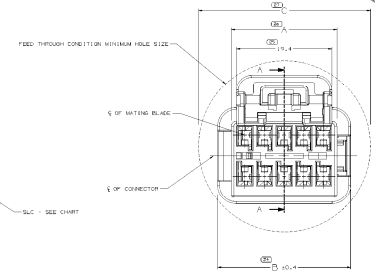

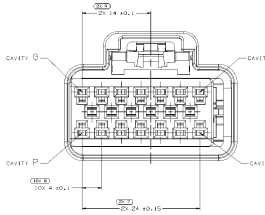

TYPE 114
SAME AS TYPE 110
EXCEPT AS SHOWN

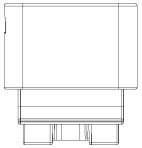

SYMBOL DEFINITION		MISSING SYMBOLS	
A DIMENSION WITHOUT AN INSPECTION REPORT SYMBOL (*) DOES NOT REQUIRE INSPECTION. IT MAY BE CONTROLLED ON THE INDIVIDUAL COMPONENT DRAWINGS.	TOTAL NO OF INSPECTIONS REQUIRED	86	NO MISSING SYMBOL NUMBER
	LAST NO. USED	29	

| DR CHECK | | |