| SYMBOL DEFINITION | | |
|---|---|---|
| THE NUMBER INSIDE THE SYMBOL (□) CORRESPONDS TO THE NUMBER ON THE INSPECTION REPORT FOR THIS DRAWING/PART NUMBER | TOTAL NO. OF SYMBOLS ON DRAWING | 16 |
| | LAST NO. USED | 28 |

MISSING NUMBERS

| DWG STATUS DATE | STS | REV | N/P | C-S | ZONE | REVISION HISTORY | AUTH | DR | APVD 1 | APVD 2 |
|---|---|---|---|---|---|---|---|---|---|---|
| 30AP94 | R | 01 | - | - | | ALL PARTS - CLEARED REV COL AND UPDATED PDM ATTRIBUTES | 251978 | CCV | JAA | TAV |
| 25JA96 | R | 02 | - | - | | UPDATED PDM ATTRIBUTES | 276412 | RTV | JVW | TAV |
| 03AP97 | R | 03 | - | - | | ALL PARTS - REVISED NOTE 4 | 408829 | RTV | AUG | FAS |
| 07FEB8 | R | 04 | - | - | | ALL PARTS - ADDED APPLICATION DATA NOTE, APPEARENCE ITEM & RECYCLING CODE LABEL, REMOVED MATING PARTS NOTE AND REVISED MAT'L CALLOUT TO GENERIC CALLOUT | 403568 | ECB | JVW | JDS |

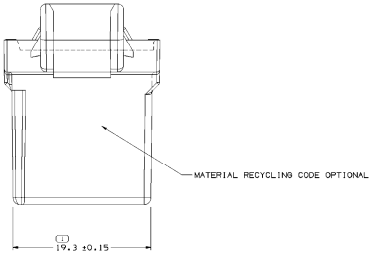


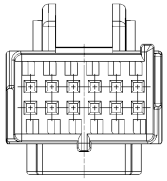

TYPE 102
SAME AS TYPE 101
EXCEPT AS SHOWN

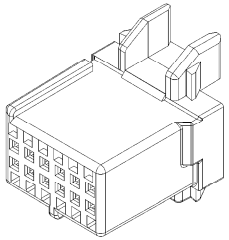

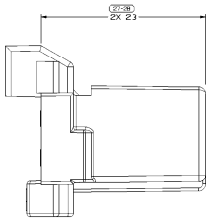


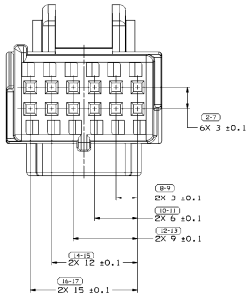


TYPE 101

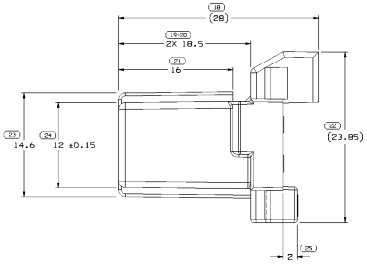


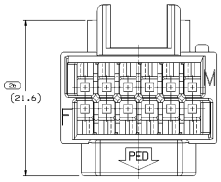


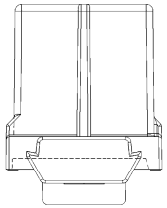

NOTES

1. UNLESS OTHERWISE SPECIFIED AND/OR INDICATED:

   DIMENSIONS ARE TO FACE OF VIEW SHOWN AND AUTOMATICALLY ROUNDED BY COMPUTER FOR INSPECTION (SEE MATH MODEL FOR PRECISE DIMENSIONS). FOR ALL OTHER DIMENSIONS NOT SHOWN BUT REQUIRED FOR TOOL BUILD, SEE MATH MODEL FOR PRECISE TOOL PATH DATA.

2. THIS PRODUCT IS NOT CATEGORIZED AS AN APPEARANCE ITEM. MINOR IMPERFECTIONS INCLUDING, BUT NOT LIMITED TO, FLOW MARKS, COLOR BLEMISHES, GATE VESTIGE, AND SOFT FLASH THAT DO NOT AFFECT THE FIT, FORM, OR FUNCTION OF THE PART ARE PERMISSIBLE PER NAP 4.10-18.

3. (2.3)X(0.1) DELPHI CORPORATE BRAND TO BE LOCATED ON ANY EXTERIOR SURFACE, PREFERABLY VISIBLE AT FINAL ASSEMBLY. OPTIONAL CONSTRUCTION TO BE "PED" OR NO LOGO.

4. FOR APPLICATION DATA SEE THE INDIVIDUAL APPLICATION DRAWINGS.

| PART NO | REV | N/P | STATUS | TYPE | MATERIAL SPECIFICATION AND COLOR | VOLUME (CM³) |
|---|---|---|---|---|---|---|
| 15336594 | B4 | - | | 102 | POLYESTER COMPOUND GRAY | 3.572 |
| 12064799 | C4 | - | | 101 | POLYESTER COMPOUND BLACK | 3.573 |

| NUMBER OF PLACES | FRACTIONS | DECIMALS | ANGLES |
|---|---|---|---|
| | ±1/64 | ±.01 | ±0.5° |
| | ±1/32 | ±.02 | ±1° |
| | ±1/16 | ±.03 | ±2° |
| | ±1/8 | ±.05 | ±5° |
| | ±1/4 | ±.1 | ±10° |
| | ±1/2 | ±.2 | ±30° |

| FINISH | >0-6 | >6-30 | >30-120 | >120-250 | >250-1000 | >1000-2000 | >2000-4000 |
|---|---|---|---|---|---|---|---|
| TO | 63 | 63 | 125 | 250 | 500 | 250 | 400 |

TOLERANCE UNLESS OTHERWISE SPECIFIED

| | | | | | | | |
|---|---|---|---|---|---|---|---|
| ±0.75 | ±0.2 | ±0.1 | ±0.4 | ±0.3 | ±0.8 | ±1 | ±1.2 |

ANGULAR TOLERANCE ±2°

( 1 ) PROCESS SENSITIVE DIMENSION

DIMENSIONS MARKED TO 1 ( ) INDICATE MATERIAL CHARACTERISTICS AND ARE REFERENCE ONLY.

THIRD ANGLE PROJECTION

DO NOT SCALE

USE MATH DATA

NX

DWG TYPE: PART DRAWING

STYLE:

VOLUME (CM³): SEE CHART

SYSTEM SIZE:

UNLESS OTHERWISE SPECIFIED

REFS PRECEDENCE: 1) PA AGREEMENT WITH LINE 1) PA 1994 2) DELPHI PA 1996 NA GLOBAL STANDARDS 1996 3) DELPHI PA 1996 NA GLOBAL STANDARDS 1996 4) DELPHI PA 1996 NA GLOBAL STANDARDS 1996 5) DELPHI PA 1996 NA GLOBAL STANDARDS 1996 6) DELPHI PA 1996 NA GLOBAL STANDARDS 1996 7) DELPHI PA 1996 NA GLOBAL STANDARDS 1996 8) DELPHI PA 1996 NA GLOBAL STANDARDS 1996 9) DELPHI PA 1996 NA GLOBAL STANDARDS 1996 10) DELPHI PA 1996 NA GLOBAL STANDARDS 1996 11) DELPHI PA 1996 NA GLOBAL STANDARDS 1996 12) DELPHI PA 1996 NA GLOBAL STANDARDS 1996 13) DELPHI PA 1996 NA GLOBAL STANDARDS 1996 14) DELPHI PA 1996 NA GLOBAL STANDARDS 1996 15) DELPHI PA 1996 NA GLOBAL STANDARDS 1996 16) DELPHI PA 1996 NA GLOBAL STANDARDS 1996 17) DELPHI PA 1996 NA GLOBAL STANDARDS 1996 18) DELPHI PA 1996 NA GLOBAL STANDARDS 1996 19) DELPHI PA 1996 NA GLOBAL STANDARDS 1996 20) DELPHI PA 1996 NA GLOBAL STANDARDS 1996 21) DELPHI PA 1996 NA GLOBAL STANDARDS 1996 22) DELPHI PA 1996 NA GLOBAL STANDARDS 1996 23) DELPHI PA 1996 NA GLOBAL STANDARDS 1996 24) DELPHI PA 1996 NA GLOBAL STANDARDS 1996 25) DELPHI PA 1996 NA GLOBAL STANDARDS 1996 26) DELPHI PA 1996 NA GLOBAL STANDARDS 1996 27) DELPHI PA 1996 NA GLOBAL STANDARDS 1996 28) DELPHI PA 1996 NA GLOBAL STANDARDS 1996 29) DELPHI PA 1996 NA GLOBAL STANDARDS 1996 30) DELPHI PA 1996 NA GLOBAL STANDARDS 1996 31) DELPHI PA 1996 NA GLOBAL STANDARDS 1996 32) DELPHI PA 1996 NA GLOBAL STANDARDS 1996 33) DELPHI PA 1996 NA GLOBAL STANDARDS 1996 34) DELPHI PA 1996 NA GLOBAL STANDARDS 1996 35) DELPHI PA 1996 NA GLOBAL STANDARDS 1996 36) DELPHI PA 1996 NA GLOBAL STANDARDS 1996 37) DELPHI PA 1996 NA GLOBAL STANDARDS 1996 38) DELPHI PA 1996 NA GLOBAL STANDARDS 1996 39) DELPHI PA 1996 NA GLOBAL STANDARDS 1996 40) DELPHI PA 1996 NA GLOBAL STANDARDS 1996 41) DELPHI PA 1996 NA GLOBAL STANDARDS 1996 42) DELPHI PA 1996 NA GLOBAL STANDARDS 1996 43) DELPHI PA 1996 NA GLOBAL STANDARDS 1996 44) DELPHI PA 1996 NA GLOBAL STANDARDS 1996 45) DELPHI PA 1996 NA GLOBAL STANDARDS 1996 46) DELPHI PA 1996 NA GLOBAL STANDARDS 1996 47) DELPHI PA 1996 NA GLOBAL STANDARDS 1996 48) DELPHI PA 1996 NA GLOBAL STANDARDS 1996 49) DELPHI PA 1996 NA GLOBAL STANDARDS 1996 50) DELPHI PA 1996 NA GLOBAL STANDARDS 1996 51) DELPHI PA 1996 NA GLOBAL STANDARDS 1996 52) DELPHI PA 1996 NA GLOBAL STANDARDS 1996 53) DELPHI PA 1996 NA GLOBAL STANDARDS 1996 54) DELPHI PA 1996 NA GLOBAL STANDARDS 1996 55) DELPHI PA 1996 NA GLOBAL STANDARDS 1996 56) DELPHI PA 1996 NA GLOBAL STANDARDS 1996 57) DELPHI PA 1996 NA GLOBAL STANDARDS 1996 58) DELPHI PA 1996 NA GLOBAL STANDARDS 1996 59) DELPHI PA 1996 NA GLOBAL STANDARDS 1996 60) DELPHI PA 1996 NA GLOBAL STANDARDS 1996 61) DELPHI PA 1996 NA GLOBAL STANDARDS 1996 62) DELPHI PA 1996 NA GLOBAL STANDARDS 1996 63) DELPHI PA 1996 NA GLOBAL STANDARDS 1996 64) DELPHI PA 1996 NA GLOBAL STANDARDS 1996 65) DELPHI PA 1996 NA GLOBAL STANDARDS 1996 66) DELPHI PA 1996 NA GLOBAL STANDARDS 1996 67) DELPHI PA 1996 NA GLOBAL STANDARDS 1996 68) DELPHI PA 1996 NA GLOBAL STANDARDS 1996 69) DELPHI PA 1996 NA GLOBAL STANDARDS 1996 70) DELPHI PA 1996 NA GLOBAL STANDARDS 1996 71) DELPHI PA 1996 NA GLOBAL STANDARDS 1996 72) DELPHI PA 1996 NA GLOBAL STANDARDS 1996 73) DELPHI PA 1996 NA GLOBAL STANDARDS 1996 74) DELPHI PA 1996 NA GLOBAL STANDARDS 1996 75) DELPHI PA 1996 NA GLOBAL STANDARDS 1996 76) DELPHI PA 1996 NA GLOBAL STANDARDS 1996 77) DELPHI PA 1996 NA GLOBAL STANDARDS 1996 78) DELPHI PA 1996 NA GLOBAL STANDARDS 1996 79) DELPHI PA 1996 NA GLOBAL STANDARDS 1996 80) DELPHI PA 1996 NA GLOBAL STANDARDS 1996 81) DELPHI PA 1996 NA GLOBAL STANDARDS 1996 82) DELPHI PA 1996 NA GLOBAL STANDARDS 1996 83) DELPHI PA 1996 NA GLOBAL STANDARDS 1996 84) DELPHI PA 1996 NA GLOBAL STANDARDS 1996 85) DELPHI PA 1996 NA GLOBAL STANDARDS 1996 86) DELPHI PA 1996 NA GLOBAL STANDARDS 1996 87) DELPHI PA 1996 NA GLOBAL STANDARDS 1996 88) DELPHI PA 1996 NA GLOBAL STANDARDS 1996 89) DELPHI PA 1996 NA GLOBAL STANDARDS 1996 90) DELPHI PA 1996 NA GLOBAL STANDARDS 1996 91) DELPHI PA 1996 NA GLOBAL STANDARDS 1996 92) DELPHI PA 1996 NA GLOBAL STANDARDS 1996 93) DELPHI PA 1996 NA GLOBAL STANDARDS 1996 94) DELPHI PA 1996 NA GLOBAL STANDARDS 1996 95) DELPHI PA 1996 NA GLOBAL STANDARDS 1996 96) DELPHI PA 1996 NA GLOBAL STANDARDS 1996 97) DELPHI PA 1996 NA GLOBAL STANDARDS 1996 98) DELPHI PA 1996 NA GLOBAL STANDARDS 1996 99) DELPHI PA 1996 NA GLOBAL STANDARDS 1996 100) DELPHI PA 1996 NA GLOBAL STANDARDS 1996

MATERIAL: SEE CHART

DRAWING NAME: TAXI CONN F MIC/P 100

DRAWING NUMBER: 15336593

| SIZE | SCALE | SHEET | OF | REV | N/P |
|---|---|---|---|---|---|
| A0 | 5:1 | 1 | 1 | B | 04 |

DELPHI

DELPHI PACKARD ELECTRICAL/ELECTRONIC ARCHITECTURE
KOKOMO, IN

| | | DATE |
|---|---|---|
| DR | | |
| APVD1 | FCO. RESENDIZ | 29FEB96 |
| APVD2 | FCO. KOPCA | 29FEB96 |
| APVD3 | B. EDWARDS | 29FEB96 |
| APVD4 | | |
| APVD5 | | |

SUBSTRATES OF CONCERN AND RECYCLED CONTENT PER DELPHI (D9490)