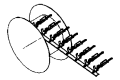

TERMINALS TO BE SUPPLIED WOUND AS SHOWN
SPULRICHTUNG

KEY PRODUCT CHARACTERISTICS			
SAFETY/COMPLIANCE	FIT/FUNCTION	TOTAL ON DRAWING	0
S/C CHECKPOINTS	F/F CHECKPOINTS	LAST NO. USED	0

NO & TYPE	DESCRIPTION	RATIONALE	PTS	ZONE

DWG STATUS DATE	STG	REV	N/P	CHG	ZONE	REVISION HISTORY	AUTH	DR	APVD 1	APVD 2
22FE13	R	19				15519936 ADDED		FRI	GUT	SYS

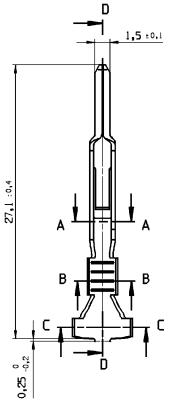

ONLY PART-NO.
NUR TEIL-NR.
15519936

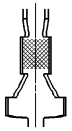

D-D

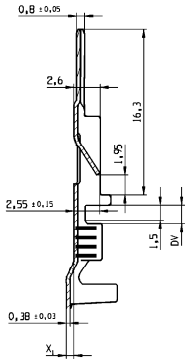

A-A

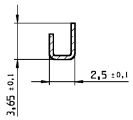

B-B

C-C

Bemerkungen:

- * maximaler Freiraum für Zweitverrigelung
- zulässiges Entriegelungswerkzeug Part No.:
- für die Verarbeitung gelten die Crimpparameter aus der Crimpvalidation von Delphi: Packard Process Engineering

			4.00		3.40			FLVAL	2.50	15519936	01	22FE13	0.42
1.80	0.75	5.00	4.00	5.90	3.40	SN	CUZN9SN3	FLY	1.50 - 2.50	15344867	18	21MAR00	0.42
			2.80		3.00			–	0.50 - 1.00	15344866	18	21MAR00	0.39
DV	X_1 ±0.15	H_B ±0.2	H_1 ±0.2	B_2 ±0.2	B_1 ±0.2	OBERFLAECHE SURFACE	WERKSTOFF MATERIAL	LTG.-TYP CABLE-TYPE	QUERSCHN. CROSS-SECTION	PART-NO. TEILE-NR.	PART REV.	REV.-DATE	PART WEIGHT

DIN TO CHECK PROJECTWISE
DIN FOR HELP HILFSMASSE
THEORETIC DIN THEORET. MASSE

LINE DRAWN THROUGH A PART NUMBER INDICATES THAT PHYSICAL PARTS ARE NOT AVAILABLE FOR ORDERING.

PART NUMBERS THAT DO NOT HAVE A LINE PRESENT INDICATE THAT PHYSICAL PARTS ARE AVAILABLE FOR ORDERING.

CONTACT DELPHI SALES TO ASSURE AVAILABILITY OF PARTS.

MIT EINER LINE DURCHGESTRICHENE PART-NR GEKENNZEICHNET, DASS DIESE PART-NR NICHT BESTELLT WERDEN KANN.

PART-NR OHNE LINE ZEIGEN, KENNZEICHNEN, DAS TEILE ZUR BESTELLUNG VERFUEGBAR SIND.

FUER VERFUEGBARKEIT DER PARTS DEN EINKAUF VON DELPHI KONTAKTIEREN.

R 0.1 MAX
R 0.2 MAX
SHARP CORNER TOLERANCE

DIMENSIONAL RANGE (MM)		CHART D
FROM	0	> 12
TO	12	

TOLERANCE UNLESS OTHERWISE SPECIFIED
±0.1 ±0.2
ANGULAR TOLERANCE ±2°

DWG TYP
PART DRAWING
WEIGHT (GM) SEE CHART
VOLUME (CM³)
ROUTING
DISTR CODE D
UNLESS OTHERWISE SPECIFIED
GENERAL TOLERANCES ACCORDING TO: SEE CHART
GD&T ACCORDING TO:
REFERENCE 6801267
FIRST ANGLE PROJECTION
DO NOT SCALE
USE MATH DATA
UNIGRAPHICS

Maßstab/Scale 1:1

Maßstab/Scale 2:1

DELPHI

DELPHI DEUTSCHLAND GMBH
D-42119 WUPPERTAL

COPYRIGHT 1999 DELPHI CORPORATION AND/OR ITS AFFILIATES.
ALL RIGHTS RESERVED.
THIS DRAWING IS THE SOLE PROPERTY OF DELPHI CORPORATION AND CONTAINS DELPHI CONFIDENTIAL INFORMATION. THE REPRODUCTION, DISTRIBUTION AND UTILIZATION OF THIS DOCUMENT OR ITS RELATED CAD MATH DATA, AS WELL AS COMMUNICATION OF ANY CONTENT TO OTHERS, WITHOUT EXPRESS AUTHORIZATION, IS PROHIBITED.

DIESE ZEICHNUNG IST EIGENTUM DER FIRMA DELPHI UND ENTHAELT DELPHI VERTRAULICHE INFORMATIONEN. DIE REPRODUKTION, VERTEILUNG UND NUTZUNG DIESES DOKUMENTES ODER DERIN ZUGEHOERIGEN CAD DATEN, ODER AUCH ALS KOMMUNIKATION VON INHALTEN IMHALT ZU ANDERN, IST OHNE BERECHTIGUNGSPRUEFUNG DURCH DIE DELPHI CORPORATION UNZULAESSIG.

		DATE
DR	REDMANN	14JU99
APVD1	WISNIEWSKI	15JU99
APVD2	SYS	22FE13
APVD3		
APVD4		
APVD5		

SUBSTANCES OF CONCERN AND RECYCLED CONTENT PER DELPHI (DM9001)
POTENTIELL BEFAHRLICHE STOFFE UND RECYCLATANTEIL GEMESS DELPHI (DM9001)

MATERIAL
SEE CHART

DRAWING NAME
TAXI TERM M M/P 150

FLACHSTECKER METRIPACK 150 GEDICHTET

DRAWING NUMBER
15344868

SIZE	SCALE	FRAME NO	SHEET NO	STG	REV	N/P
A1	10:1	1 OF 1	1 OF 1	R	19	

DELPHI
D-42119 WUPPERTAL