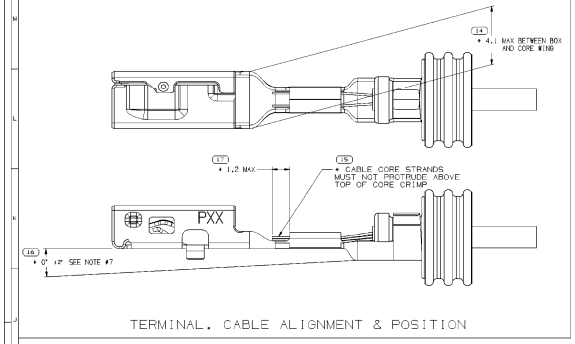
SYMBOL DEFINITION		
A DIMENSION WITHOUT AN INSPECTION REPORT SYMBOL (☐) DOES NOT REQUIRE INSPECTION. IT MAY BE CONTROLLED ON THE INDIVIDUAL COMPONENT DRAWING.	TOTAL NO OF INSPECTIONS REQUIRED	26
	LAST NO. USED	17

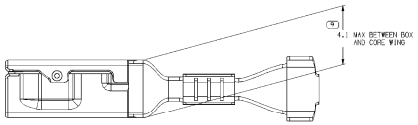
MISSING SYMBOLS
NO MISSING SYMBOL NUMBER

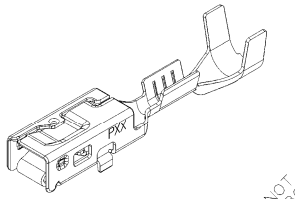
DWG STATUS				
DATE	STR	RD/H/P	CHB	
10CT7	R	01	-	-

ZONE	REVISION HISTORY	AUTH	DR	APVD/APVD
				1 2
-	ALL PARTS - RELEASED	437945	JVM	JVM/DVC

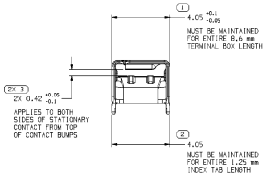


TERMINAL, CABLE ALIGNMENT & POSITION

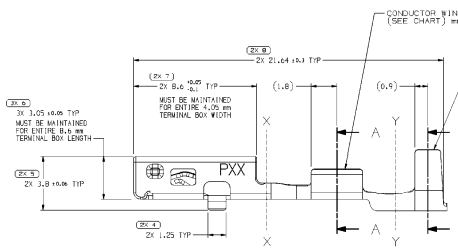


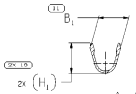


TERMINALS ON SHEET 2 DO NOT HAVE PPAP APPROVAL. DESIGN REVIEW AND CHANGE REVIEW BOARD APPROVAL NEEDED BEFORE PRINTS/TOOLS PROCEED TO PPAP.

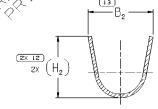


VIEW TO X-X

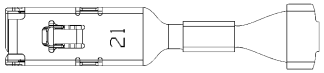




SECTION A-A
VIEW TO X-X



SECTION B-B
VIEW TO Y-Y



NOTES

1. UNLESS OTHERWISE SPECIFIED AND/OR INDICATED:

 DIMENSIONS ARE TO FACE OF VIEW SHOWN AND AUTOMATICALLY ROUNDED BY COMPUTER FOR INSPECTION (SEE MATH MODEL FOR PRECISE DIMENSIONS). FOR ALL OTHER DIMENSIONS NOT SHOWN BUT REQUIRED FOR TOOL BUILD, SEE MATH MODEL FOR PRECISE TOOL PATH DATA.

2. RECOMMENDED MATING BLADE THICKNESS 0.8 +0.4/-0.03 mm
 RECOMMENDED MATING BLADE WIDTH NOT TO EXCEED 2.9 mm AND NO LESS THAN 2.4 mm, SEE USCAR EWCAP-001 DRAWING (2.8 BLADE) FOR OTHER MATING BLADE REQUIREMENTS.

3. DO NOT PROBE, TEST OR OTHERWISE CONTACT THE INTERIOR REGION (THE SPRING OR ANY MOVING PART) OF THIS TERMINAL. SEVERE DAMAGE CAN OCCUR, COMPROMISING THE PERFORMANCE OF THE ELECTRICAL INTERFACE.

4. "PXX" INDICATES "P" PLUS LAST TWO DIGITS OF MAKE DIE SERIES NUMBER (P01, P02, P03, ETC).

5. MAXIMUM CURRENT CAPACITY AS DEFINED BY USCAR-2 R5 SECTION 5.3.3 IS 29 AMPS WITH 3.0 mm² COPPER CABLE.

6. * DENOTES DIMENSIONS MADE CUT-OFF AND CRIMP DIE.

7. PLUS ANGLE IS WING BOTTOM SURFACE ROTATED COUNTERCLOCKWISE AGAINST THE BOX BOTTOM SURFACE.

8. PLATING TYPE:

 1. REFLOW TIN 1.9 - 3.3 MICROMETERS THICK OVER NICKEL UNDERPLATE 0.13 - 0.5 MICROMETERS THICK.

 PLATING TYPE INFORMATION SHOWN ABOVE IS FOR REFERENCE ONLY. PLATING REQUIREMENTS ARE CONTAINED IN APPLICABLE MATERIAL SPECIFICATIONS.

9. MAXIMUM INSULATION CRIMP WIDTH OF 5.50mm AND HEIGHT 4.80mm FOR CABLE SIZE UP TO 3.4mm O.D. WHEN USED WITH 6.1mm O.D ROUND CAVITY. MAXIMUM CORE WING CRIMP WIDTH OF 4.35mm.

 WHEN USED WITH 6.4mm HEIGHT AND 5.15mm WIDTH OVAL CAVITY; MAXIMUM INSULATION CRIMP WIDTH OF 4.85mm AND HEIGHT 5.00mm FOR CABLE SIZE UP TO 3.4mm O.D.

10. PARTS MEET THE PERFORMANCE REQUIREMENTS OF GMW3191 DEC2007 AND SAE/USCAR-2 R5 REVISIONS FOR THE FOLLOWING CLASSIFICATIONS:

 TEMPERATURE CLASS 3 (-40°C TO +125°C)
 VIBRATION CLASS 1 (ON BODY OR CHASSIS)
 VIBRATION CLASS 2 (ON ENGINE) FOR SAE/USCAR-2 ONLY
 SEALING CLASS 2 OR 3 (SEALED - CONNECTOR & CABLE DEPENDENT)

PART NO	REV	N/P	MAT'L SPEC	MATERIAL THICKNESS	CONTACT AREA PLATING TYPE (SEE NOTE 8)	CRIMP AREA PLATING TYPE (SEE NOTE 8)	ID	CABLE SIZE (MM²)	CABLE DIAMETER	B_1 ±0.15	B_2 ±0.2	(H_1)	(H_2)	TYPICAL CABLE SEAL
35186202	01	-	TIN PLATED COPPER ALLOY	0.25	1	1	13	2.0 - 3.0	2.3 - 3.4	3.9	6.2	4.1	5.9	13834635
35186211	01	-	TIN PLATED COPPER ALLOY	0.25	1	1	14	1.5 - 2.5	2.0 - 3.0	3.5	6	3.6	5.6	13834635
35186212	01	-	TIN PLATED COPPER ALLOY	0.25	1	1	17	0.75 - 1.0	1.7 - 2.3	2.7	5	2.7	4.9	13834634
35186213	01	-	TIN PLATED COPPER ALLOY	0.25	1	1	21	0.25 - 0.5	1.2 - 1.83	2.1	4.5	2.2	4.3	13834633

PROCESS SENSITIVE DIMENSION

DIMENSIONS AND ANGLES WITH A TOLERANCE LESS THAN THE GENERAL TOLERANCE LISTED ARE CRITICAL DIMENSIONS

DIMENSIONAL RANGE (MM)	CLASS C
FROM	0
TO	>10

TOLERANCE LOCATED OTHERWISE SPECIFIED ±0.2

ANGULAR TOLERANCE ±2°

THIRD ANGLE PROJECTION

DO NOT SCALE

USE MATH DATA

THE DRAWN TERMINAL PART NUMBER INDICATES THAT PHYSICAL PARTS ARE NOT AVAILABLE FOR ORDERING

PART NUMBERS THAT DO NOT HAVE A LINE PRESENT INDICATE THAT PHYSICAL PARTS ARE AVAILABLE FOR ORDERING.

CONTACT DELPHI SALES TO VERIFY AVAILABILITY OF PARTS.

DWG TYPE	PART DRAWING
STYLE	
VOLUME (CM³)	WEIGHT (GM)

UNLESS OTHERWISE SPECIFIED

THIS DOCUMENT IS TO BE INTERPRETED WITH ASME Y14.5M-1994 AND ASME Y14.5.1M-1994 GEOMETRIC DIMENSIONING AND TOLERANCING PRINCIPLES. DIMENSIONS AND TOLERANCES FEATURING KEY BY SHOWN IMPROPERLY REGARDLESS OF SCALE REFERENCED.

ALL DIMENSIONS ARE IN MILLIMETERS

REFERENCE

DELPHI

DELPHI PACKARD ELECTRICAL/ELECTRONIC ARCHITECTURE

WARREN, OH

COPYRIGHT 2017 DELPHI TECHNOLOGIES INC. ALL RIGHTS RESERVED.

THIS DRAWING IS THE PROPERTY OF DELPHI CORPORATION AND CONTAINS DETAILED CONFIDENTIAL INFORMATION. IT MAY NOT BE COPIED OR REPRODUCED IN WHOLE OR IN PART WITHOUT THE EXPRESS PERMISSION OF DELPHI CORPORATION. IN THE EVENT OF PUBLICATION OR OTHER DISCLOSURE, ALL COPYRIGHT NOTICES AND OWNERSHIP RIGHTS MUST BE INCLUDED. WITHOUT EXPRESS AUTHORIZATION, IT IS PROHIBITED.

DR		DATE
APVD1	J. VILLANUEVA	10CT7
APVD2	J. VILLANUEVA	10CT7
APVD3	GREG CHUDLEY	10CT7
APVD4		
APVD5		

SUBSTANCES OF CONCERN AND RECYCLED

COPYRIGHT FOR DELPHI (GRADED)

MATERIALS
SEE CHART

DRAWING NAME
TAXI TERM F 0CS 2.8 SN SEALED

DRAWING NUMBER
13887281

SIZE	SCALE	PHASE REF	SHEET NO	QTY	REV	N/P
A0	1.01	0F1	2 OF		R	01 -