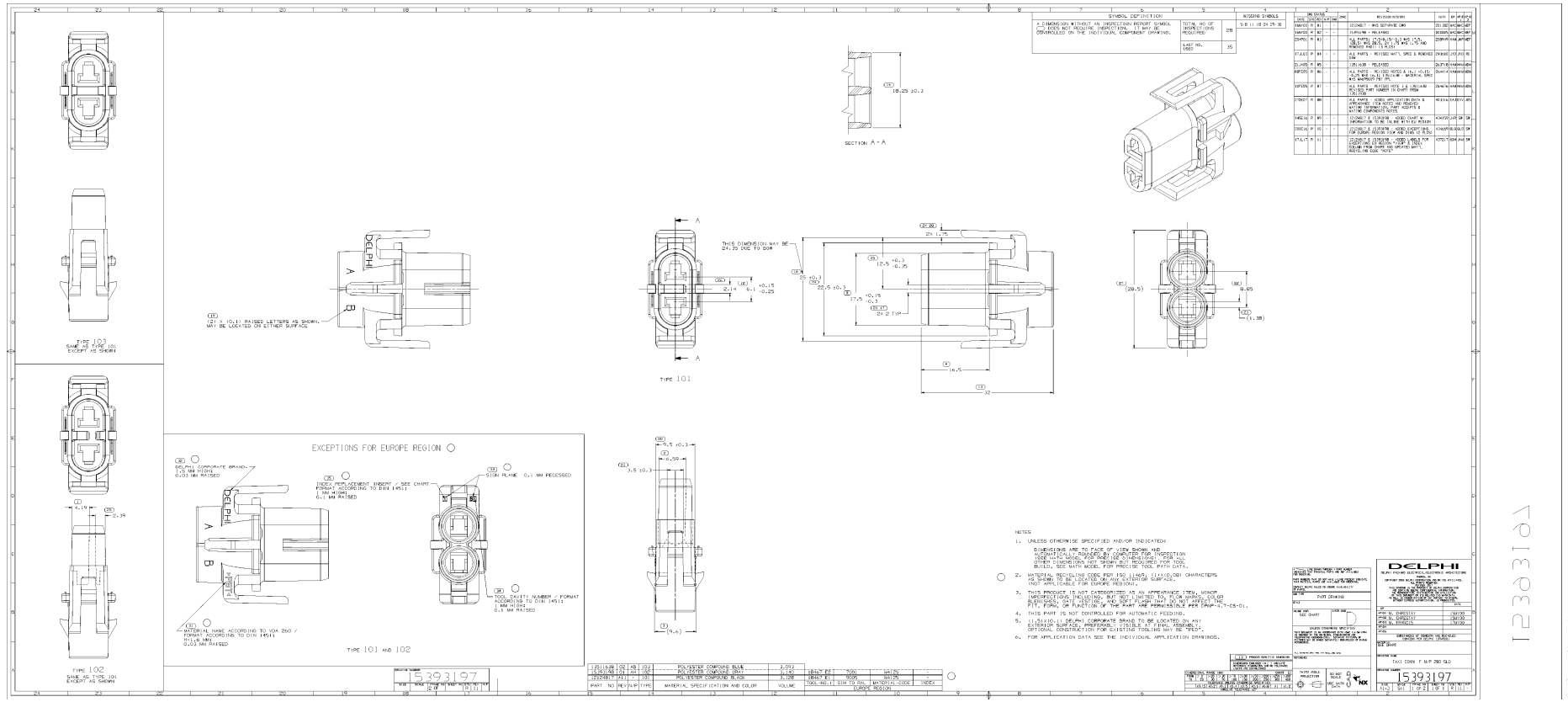

SYMBOL DEFINITION		MISSING SYMBOLS
A-DIMENSION WITHOUT AN INSPECTION REPORT SYMBOL (—) DOES NOT REQUIRE INSPECTION. IT MAY BE CONTROLLED ON THE INDIVIDUAL COMPONENT DRAWINGS.	TOTAL NO OF INSPECTIONS REQUIRED: 278	5 8 11 18 24 29 36
	LAST NO. USED: 35	

DRG CHGS										
DATE	DR	DETAIL	ATTRB	CHNG	REVISION HISTORY	NATH	AM	AP	AP	AP
1MAY00	P	R1	-	-	-	ISSUED - WAS SEPARATE DWG	ZSL	MC	MC	MT
1MAY00	P	R2	-	-	-	FURLINE - RELEASED	MSWN	MC	MC	MT
22APR1	P	R3	-	-	-	ALL PARTS - (R.D.N.S.) ALL NOT (1,2) ALL NOT (1,2,3) ALL NOT (1,2,4) ALL NOT (1,2,5) - WAS (1,2,4) REMOVED PART (1,2,5)1	ZGRMM	MAK	AP	MT
17JUL01	P	R4	-	-	-	ALL PARTS - REVISED MFT. SPEC & REMOVED TPA	ZKNGB	JJC	JJC	RC
21JAN0	P	R5	-	-	-	(1,5) (6,8) - RELEASED	ZLUTI	EC	MAMA	MAMA
16MFG01	P	R6	-	-	-	ALL PARTS - REVISED NOTES A (1,4) (1,5) (1,7) (1,8) (6,1) (7,1) (8,1) - MATERIAL SPEC WAS WAPRSOT-TE ITL	ZLMMC	MAMA	MAMA	MAMA
15FEB01	P	R7	-	-	-	ALL PARTS - REVISED NOTE 2 & (8,1) (8,2) (8,3) - PART NUMBER IN CHART FROM (1,5)1 TO (1,5)	ZMMNL	MAMA	MAMA	MAMA
27DEC1	P	R8	-	-	-	ALL PARTS - ADDED APPLICATION DATA & ADDED NOTE 9 - ADDED PART NUMBER & ANTI-REVERSE TIP REQUIRED & MATING COMPONENTS NOTES	MEXIA	SAJ	DCV	JJC
14AUG1	P	R9	-	-	-	(2,2)(2,3) (2,5)(2,6) - ADDED CHART W/ INFORMATION TO BE FILLED WITH EU REVISION	KJMTR	JJC	GP	DM
20DC1	P	R10	-	-	-	(2,2)(2,3) (2,5)(2,6) - ADDED EXCEPTIONS FOR EUROPE REGION TOOL AND SIGN (2 PLCS)	KJMGR	RLG	DLV	DM
17JL1	P	R11	-	-	-	(2,2)(2,3) (2,5)(2,6) - ADDED ANGLE FOR EUROPE REGION TOOL AND SIGN (2 PLCS) - INDEX COLUMN FROM CHART WAS UPDATED WHT'L REVISING THE CODE "NOX"	KJTGT	DM	AM	DM

J251628	02	AB	J02	POLYESTER COMPOUND BLUE	J.012		
J253628	01	AB	J01	POLYESTER COMPOUND GRAY	J.192	LBAOY BY	TOOL WATER
J262GB1	ALL	-	101	POLYESTER COMPOUND BLACK	J.120	LBAOY E	DOOR SHIPS
PART NO	REV	SUP	TYPE	MATERIAL SPECIFICATION AND COLOR	VOLUME	TOOL NO. 1	SIM TO PAC MATERIAL CODE INDEX
						EUROPE REGION	

1	2	3	4	5	6	7	8	9	10	11
0.0	0.5	1.0	1.5	2.0	2.5	3.0	3.5	4.0	4.5	5.0

DIMENSIONS ARE IN MILLIMETERS
DIMENSIONS ENCLOSED IN ( ) ARE REFERENCE
DATA ON DRAWING

ISSUED BY
DATE
DRAWN BY
DATE
CHECKED BY
DATE
APPROVED BY
DATE

THIRD ANGLE PROJECTION

SCALE 1:1
UNIT mm
DATE

DELPHI

DELPHI PACKARD ELECTRICAL/ELECTRONIC ARCHITECTURE
WARREN, OH
CONFIDENTIAL AND PROPRIETARY INFORMATION
THIS DRAWING IS THE PROPERTY OF DELPHI PACKARD ELECTRIC SYSTEMS AND IS TO BE RETURNED UPON REQUEST. IT MAY NOT BE REPRODUCED OR DISCLOSED TO OTHERS WITHOUT WRITTEN PERMISSION.
© DELPHI PACKARD ELECTRIC SYSTEMS, 2000
ALL RIGHTS RESERVED

		DATE
APPR M. CHRISTIAY		26/1/00
APPR M. CHRISTIAY		26/1/00
APPR M. CHRISTIAY		26/1/00
APPR		
APPR		

DIMENSIONS OF CONCERN ARE REVIEWED
CONTROL PATTERN (PRINTED)

DESIGN
DR. GRAVE

DRAWING TITLE
TAIL CONN F M/P 280 SLD

DRAWING NUMBER
15393197

SIZE A2 | CODE ident | 15393197 | SHEET 1 OF 2 | REV 11

1	2	3	4	5	6	7	8	9	10	11
0.0	0.5	1.0	1.5	2.0	2.5	3.0	3.5	4.0	4.5	5.0

DRAWING NUMBER
15393197
SIZE A2 | SHEET 1 | REV 11

NOTES

1. UNLESS OTHERWISE SPECIFIED AND/OR INDICATED:
   DIMENSIONS ARE TO FACE OF VIEW SHOWN AND AUTOMATICALLY PRODUCED BY COMPUTER FOR INSPECTION (SEE MATH MODEL FOR PRECISE DIMENSIONS). FOR ALL DIMENSIONS WITH NO TOLERANCE, USE MATH MODEL FOR BUILD. (SEE MATH MODEL FOR PRECISE TOOL PATH DATA.
2. MATERIAL RECYCLING CODE PER ISO.11469, (1)(0)(0,08) CHARACTERS AS SHOWN TO BE LOCATED ON ANY EXTERIOR SURFACE. (NOT APPLICABLE FOR EUROPE REGION).
3. THIS PRODUCT IS NOT CATEGORIZED AS AN APPEARANCE ITEM. MINOR BLEMISHES, SCUFF MARKS, SCRATCHES, SHRINKAGE, FLASH, SINK, WARPAGE, MISMATCH, DENTS, MISSING, AND SOFT FLOW, THAT DO NOT AFFECT THE FIT, FORM, OR FUNCTION OF THE PART ARE PERMISSIBLE PER DRMP-4.7-CS-01.
4. THIS PART IS NOT CONTROLLED FOR AUTOMATIC FEEDING.
5. (1,5)(10,1) DELPHI CORPORATE BRAND TO BE LOCATED ON ANY EXTERIOR SURFACE. PREFERABLY VISIBLE AT FINAL ASSEMBLY. OPTIONAL CONSTRUCTION FOR EXISTING TOOLING MAY BE "PED".
6. FOR APPLICATION DATA SEE THE INDIVIDUAL APPLICATION DRAWINGS.

15393197