DO NOT SCALE

D

DELPHI PACKARD ELECTRIC SYSTEMS
WARREN, OHIO 44486

PART NO 1219 1649

DATE	SYM	REVISION RECORD	AUTH	DR	CK
17OC96	A	WAS PE060850 & RELEASED	960005	ELO	MVA
22MY97	B	REVISED	180304	991	JVS
20JN97	B1	REVISED	181231	MRG	FKV
02SE97	C	MAT'L WAS R0071753	181881	AUG	AUG
08OC97	D	ADDED MATERIAL SAVER	183122	EMB	PYP
19DE97	E	REVISED	184061	JJL	JVM
17AP98	E1	REMOVED 45.9 DIM	186992	CRW	JHV

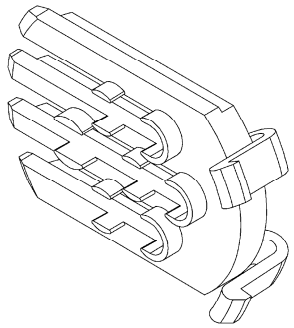

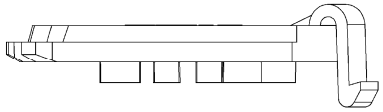

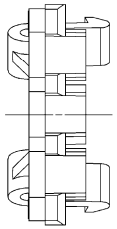

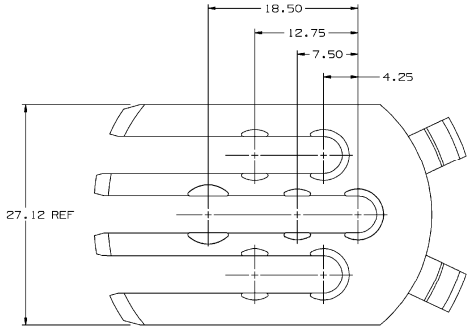

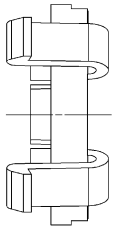

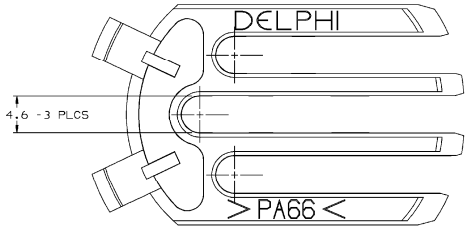

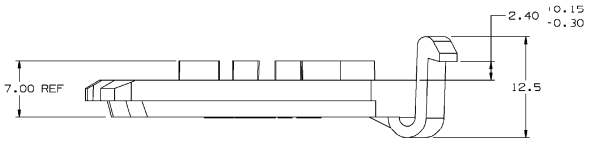

NOTES:

1. UNLESS OTHERWISE SPECIFIED AND/OR INDICATED:
   DIMENSIONS ARE TO FACE OF VIEW SHOWN AND
   AUTOMATICALLY ROUNDED BY COMPUTER FOR INSPECTION.
   (SEE MATH MODEL FOR PRECISE DIMENSION)
   FOR ALL OTHER DIMENSIONS NOT SHOWN BUT REQUIRED FOR
   TOOL BUILD, SEE MATH MODEL FOR PRECISE TOOL PATH DATA.

2. MATING COMPONENTS:
   CONNECTOR 12191648 OR EQUIVALENT.
   CONNECTOR 15317327 OR EQUIVALENT.

3. THIS PART IS NOT CONTROLLED FOR AUTOMATIC FEEDING.

4. DIMENSIONS MARKED "REF" ARE FOR REFERENCE ONLY
   AND NO TOLERANCE LIMITS ARE ESTABLISHED.

PART NO 1219 1649

DRAWING TYPE PID	STRICT DRAWINGS AVAILABLE DETAIL
UGraphics II	METRIC DIMENSIONS ARE IN MILLIMETERS UNLESS OTHERWISE SPECIFIED
THIRD ANGLE PROJECTION	TOLERANCE UNLESS OTHERWISE SPECIFIED DECIMALS ANGULAR ±2° ONE PLACE ±0.3 TWO PLACE ±0.15
CODE NO 6900 / QC	DES
DWG DATE 17OC96	DR E. LUQUENO 17OC96
SCALE 4:1	CK MANUEL VEGA 23OC96
REFERENCE NO	APPR A. HERRMANN 09NO96
	VOL CM³ 2.618
MATERIAL SPEC R0071784 PA66 HS IM-GRA MD	
NAME TPA 7F M/P 280 TNGLS	
PART NUMBER 1219 1649	SIZE A1