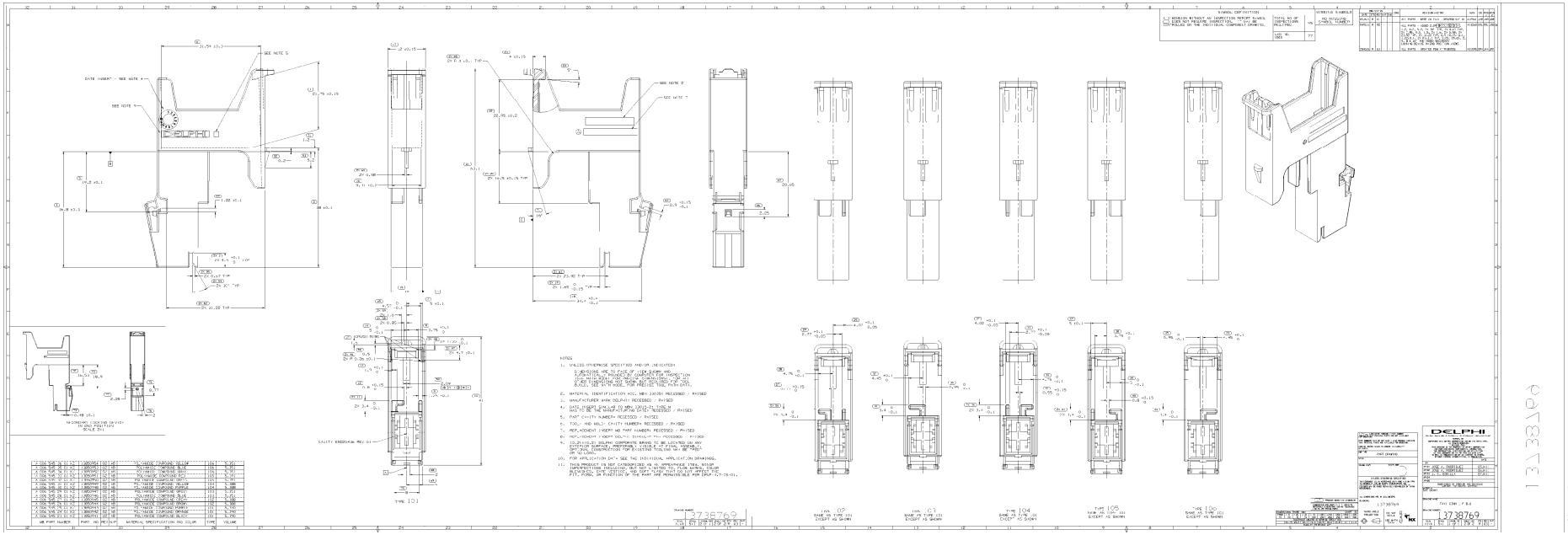


MB PART NUMBER	PART NO REVLVL	MATERIAL SPECIFICATION AND COLOR	TYPE	VOLUME
A 006 545 31 01 26	88820562 001 00	POLYAMIDE CHARGING YELLOW	101	5,741
A 006 545 32 01 26	88820563 001 00	POLYAMIDE CHARGING BLACK	101	5,741
A 006 545 34 01 26	88820565 001 00	POLYAMIDE CHARGING GREY	101	5,741
A 006 545 35 01 26	88820566 001 00	POLYAMIDE CHARGING BLUE	101	5,741
A 006 545 37 01 26	88820567 001 00	POLYAMIDE CHARGING GREEN	101	5,741
A 006 545 38 01 26	88820568 001 00	POLYAMIDE CHARGING YELLOW	101	5,388
A 006 545 39 01 26	88820569 001 00	POLYAMIDE CHARGING BLACK	101	5,388
A 006 545 41 01 26	88820570 001 00	POLYAMIDE CHARGING GREY	101	5,388
A 006 545 28 01 26	88820556 001 00	POLYAMIDE CHARGING BLUE	101	5,741
A 006 545 29 01 26	88820557 001 00	POLYAMIDE CHARGING GREEN	101	5,741
A 006 545 30 01 26	88820558 001 00	POLYAMIDE CHARGING YELLOW	101	5,741
A 006 545 75 01 26	88820615 001 00	POLYAMIDE CHARGING YELLOW	101	5,741
A 006 545 76 01 26	88820616 001 00	POLYAMIDE CHARGING BLACK	101	5,741
A 006 545 77 01 26	88820617 001 00	POLYAMIDE CHARGING BLUE	101	5,741

NOTES

1. UNLESS OTHERWISE SPECIFIED AND/OR INDICATED:
 - A. ALL EDGES ARE TO FACE OF FILM SHOWN AND
 - B. DIMENSIONS ARE APPLICABLE AT CONDITIONS FOR INSPECTION (TEMPERATURE, HUMIDITY, ETC.) AS SPECIFIED IN THE MOLDING SPECIFICATION (SEE NOTE 3). ALL DIMENSIONS ARE IN MILLIMETERS AND ARE BASIC. SEE DATUM MODEL FOR PRECISE TOOL PARAMETERS.
2. MATERIAL IDENTIFICATION MOL, MAY 2005 RECESSED / RAISED
3. MANUFACTURER MARK (DELPHI) RECESSED / RAISED
4. DATE (INSERT 2 DIGIT YR AND 2 DIGIT WK OF PART AS SHOWN) RECESSED / RAISED
5. PART CAVITY NUMBER RECESSED / RAISED
6. TOOL - MID MOLD CAVITY NUMBER RECESSED / RAISED
7. MOP_MOMENT (INSERT MB PART NUMBER) RECESSED / RAISED
8. MOP_MOMENT (INSERT DELPHI PART NUMBER) RECESSED / RAISED
9. DATUM FEATURE SIMULATORS ARE TO BE USED AT FIRST ARTICLE INSPECTION (FAI) ONLY. PRODUCTION PARTS MAY BE INSPECTED USING OPTIONAL CONSTRUCTION FOR EXISTING TOOLING MAY BE USED.
10. FOR APPLICATION DATA SEE THE INDIVIDUAL APPLICATION DRAWING.
11. THIS PRODUCT IS NOT CATEGORIZED AS AN APPEARANCE ITEM, MINOR IMPERFECTIONS (INCLUDING, BUT NOT LIMITED TO, FLOW MARKS, COLOR VARIATION, SINK, ETC.) IN THE PART THAT DO NOT AFFECT THE FIT, FORM, OR FUNCTION OF THE PART ARE PERMITTED PER DPSP-17-78-01.

REVISION HISTORY								
ZONE	REVISION DESCRIPTION	DATE	ECN	BY	CHKD	APVD		
SHEET # 02	ALL PARTS MADE IN THIS DRAWING AS A FAMILY ARE NOW PRODUCTION RELEASED.	11/04/2008	1738769	JLAMB				
SHEET # 01	ALL PARTS ADDED & DETAILED ON SHEET 2	11/04/2008	1738769	JLAMB				
DRAWN # 01	ALL PARTS ADDED PER C-TOOLING	11/04/2008	1738769	JLAMB				

MATERIALS TABLE

MATERIAL NUMBER	MATERIAL DESCRIPTION
1	GLASS REINFORCED POLYAMIDE

TOTAL NO OF INSPECTION BALLOONS
77

ITEM NO	QTY	PART NUMBER	DESCRIPTION
1	1	88820562	POLYAMIDE CHARGING YELLOW
2	1	88820563	POLYAMIDE CHARGING BLACK
3	1	88820565	POLYAMIDE CHARGING GREY
4	1	88820566	POLYAMIDE CHARGING BLUE
5	1	88820567	POLYAMIDE CHARGING GREEN
6	1	88820568	POLYAMIDE CHARGING YELLOW
7	1	88820569	POLYAMIDE CHARGING BLACK
8	1	88820570	POLYAMIDE CHARGING GREY
9	1	88820556	POLYAMIDE CHARGING BLUE
10	1	88820557	POLYAMIDE CHARGING GREEN
11	1	88820558	POLYAMIDE CHARGING YELLOW
12	1	88820615	POLYAMIDE CHARGING YELLOW
13	1	88820616	POLYAMIDE CHARGING BLACK
14	1	88820617	POLYAMIDE CHARGING BLUE

DELPHI

DELPHI PACKARD ELECTRIC SYSTEMS
WARREN, OHIO

THIS DRAWING IS THE PROPRIETARY PROPERTY OF DELPHI PACKARD ELECTRIC SYSTEMS AND IS LOANED SUBJECT TO RETURN ON DEMAND AND WITH THE UNDERSTANDING THAT IT IS NOT TO BE REPRODUCED, COPIED, LENT OR DISCLOSED WITHOUT WRITTEN PERMISSION. IT IS TO BE USED ONLY FOR THE PURPOSE FOR WHICH IT WAS LOANED AND IS TO BE RETURNED AT THE CLOSE OF THE BUSINESS TRANSACTION FOR WHICH IT WAS LOANED.

DRAWN BY	JLAMB
DRAWN DATE	11/04/2008
ENGR APVL	
ENGR APVL DATE	
MFG APVL	
MFG APVL DATE	
QA APVL	
QA APVL DATE	

PROPRIETARY AND CONFIDENTIAL

THIS DRAWING DESCRIBES A PRODUCT WHICH IS SUBJECT TO EXPORT CONTROL UNDER THE U.S. EXPORT ADMINISTRATION REGULATIONS. DIVERSION CONTRARY TO U.S. LAW IS PROHIBITED.

UNLESS OTHERWISE SPECIFIED DIMENSIONS AND TOLERANCES PER ASME Y14.5M-1994

SIZE	D
SCALE	4/1
SHEET	1 OF 2

DRAWING NUMBER: 1738769

TITLE	TAB, CONNECTOR
DRAWING NUMBER	1738769
REV	01

1738769

1738769