SYMBOL DEFINITION		MISSING NUMBERS
A DIMENSION W/ITHOUT AN INSPECTION REPORT, IS NOT CRITICAL TO PRECISE INSPECTION, IT MAY BE CONTROLLED ON AN INDIVIDUAL COMPONENT DRAWING.	TYPE NO. SYMBOLS 27 DRAWING	MS 40.
	LAST NO. USED 40	

DRC STATUS					DRC	REVISION HISTORY		ACN	CR	REVIEWED
DATE	SYM	DRN	CHK	APP	CODE					
09MAR02	A	KU	-	-	-	CLEANED REV COLS. ALL PARTS - ADDED DRLNG LOCA NOTE & REDISTRIB. CODE NOTE, REVISED LOCA AND REVISED MATL SPEC	2C0614	BUR	DN	AC
05APR02	B	KU	-	-	-	ALL PARTS - ADDED DIMS 12 PLCS1, ADDED SYM NOTE AND REVISED GRAPHICS	2C0633	BUR	DN	RC
08JUN02	B	DN	-	-	-	ALL PARTS - REVISED GRAPHICS	2C0787	BUR	BUR	RC
05JAN03	B	DN	-	-	-	ALL PARTS - REVISED MATL SPEC	2H0948	LUCKY	BUR	RC
02AUG4	B	DN	-	-	-	REVISED AND ADDED OPTIONAL CONSTRUCTION VIEWS	2S7308	LLL	LLL	TA

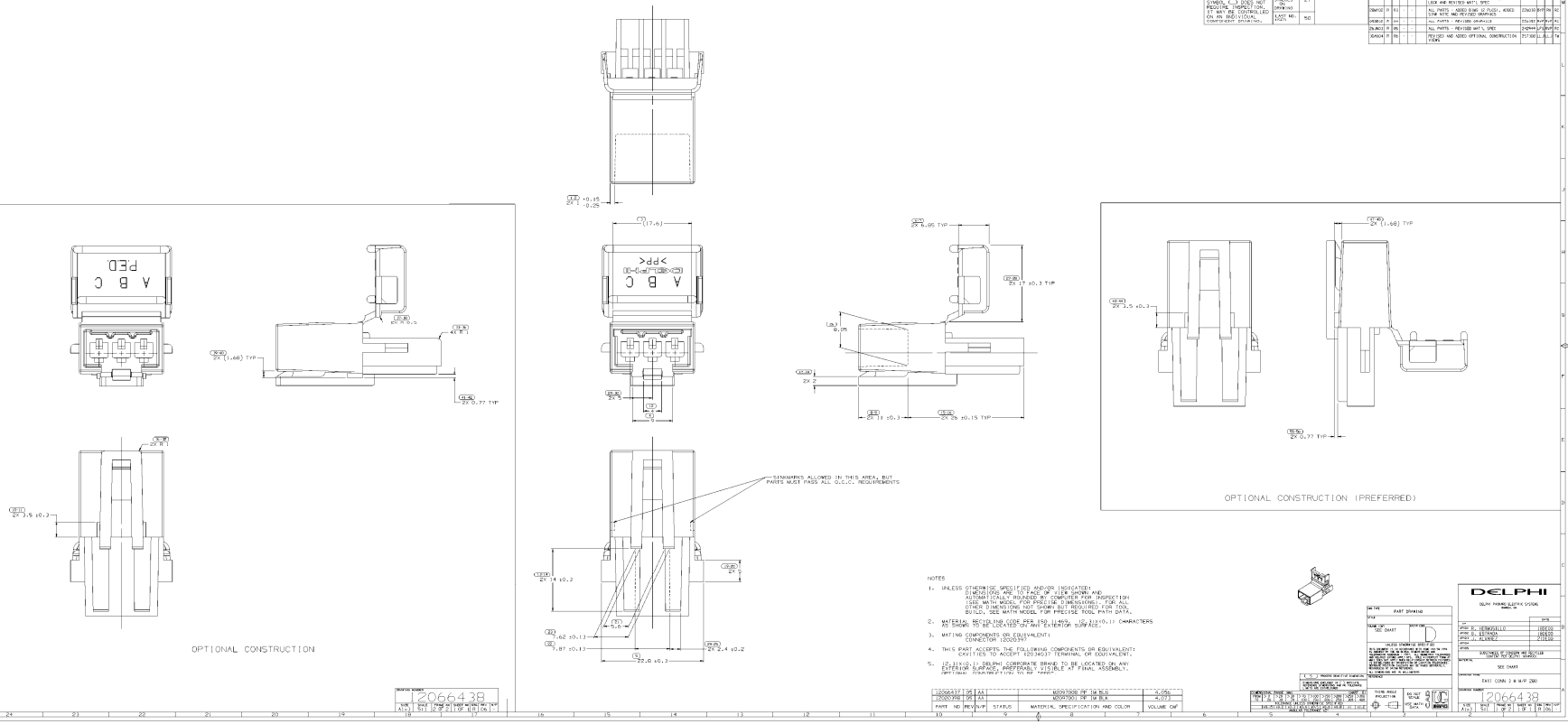

NOTES

1. UNLESS OTHERWISE SPECIFIED AND/OR INDICATED:
   DIMENSIONS ARE TO FACE OF VIEW SHOWN AND AUTOMATICALLY GENERATED BY COMPUTER FOR INSPECTION PURPOSES. THEY ARE NOT INTENDED FOR MANUFACTURE. OTHER DIMENSIONS NOT SHOWN BUT REQUIRED FOR TOOL BUILD, SEE MATH MODEL FOR PRECISE TOOL PATH DATA.

2. MATERIAL BEYOND END CODE PER ISO 14405 (0.2)X(0.1) CHARACTERS AS SHOWN TO BE LOCATED ON ANY EXTERIOR SURFACE.

3. MATING COMPONENTS OR EQUIVALENT:
   CONNECTOR 12020397

4. THIS PART ACCEPTS THE FOLLOWING COMPONENTS OR EQUIVALENT:
   CAVITIES TO ACCEPT 12034037 TERMINAL OR EQUIVALENT.

5. (2.3)X(0.1) DELPHI CORPORATE BRAND TO BE LOCATED ON ANY EXTERIOR SURFACE, PREFERABLY VISIBLE AT FINAL ASSEMBLY. OPTIONAL CONSTRUCTION TO BE "PREFERRED".

PART NO	REV	N/P	STATUS	MATERIAL SPECIFICATION AND COLOR	VOLUME CM³
12066437	05	A4		M39070/08 PP 1M BLU	4.056
12020398	05	A4		M39070/01 PP 1M BLK	4.023

PROJECTION NUMBER					
12066438					
SIZE	SCALE	SHEET 1 OF 2	REV	DWG CHG	
A4	5:1		05		

DELPHI

DELPHI PACKARD ELECTRIC SYSTEMS
WARREN, OH

	DATE
APPD D. GERBOSILLO	100600
APPD D. ALVAREZ	100600
APPD J. FLANNERY	100600
APPD#	
APPD#	

DOCUMENT OF CONTROL IMC SCHEDULE
CONTROLLED DOCUMENT, REFERENCE

REFERENCE: SEE CHART

CONNECTOR TYPE: EXIT CONN 2 W W/P 280

PROJECTION NUMBER: 12066438

SIZE A4 | SCALE 5:1 | SHEET 2 OF 2 | REV 05 | DWG CHG

ISOPAK38