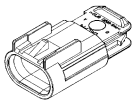
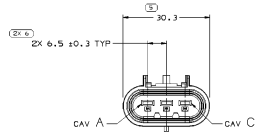
SYMBOL DEFINITION		
A DIMENSION WITHOUT AN INSPECTION REPORT SYMBOL [ ] DOES NOT REQUIRE INSPECTION. IT MAY BE CONTROLLED ON THE INDIVIDUAL COMPONENT DRAWING.	TOTAL NO OF INSPECTIONS REQUIRED	22
	LAST NO. USED	12

MISSING SYMBOLS

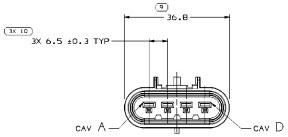
NO MISSING SYMBOL NUMBER

DWG STATUS DATE	STS	REC	N/P	CHG	ZONE	REVISION HISTORY	AUTH	DR	APVD/APVD 1	2
05MY00	R	01	-	-		ADDED SLOT & REVISED DELPHI LOGO TO 15326683, 15326611, & 15326628	230214	ALS	ALS	RAP
08NO00	R	02	-	-		15326633, 15326623, & 15326678 ON C/N #230214 - "A3" WAS "002"	234528	CJC	JCJC	RAP
22JL03	R	03	-	-		ALL PARTS - REVISED NOTES; 15326633, 15326647 AND 15326678 - ADDED TPA	243129	TLD	TLD	SAN
02FE05	R	04	-	-		15318847, 13521457, 13752461, 13521460 AND 13521459 - RELEASED	264670	RH	RH	RWR
09APR07	R	05	-	-		15326623, 15326633, 15326640, 15326647 & 15326678 - UPDATED PDM ATTRIBUTES	480967	JPA	PRD	TYP
28MAY08	R	06	-	-		13521469, 13521465, 13521461, 13521457 & 15318847 - OBSOLETE; 15326623 - CORRECTED REV LEVEL; ALL ACTIVE PARTS - ADDED APPLICATION DATA NOTE	484875	BEM	VKD	BEM
16DE09	R	07	-	-		13795170 - RELEASED 15326647 & 15326623 - UPDATED PDM ATTRIBUTES	499645	VKP	AKC	VKP

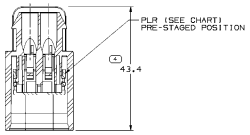




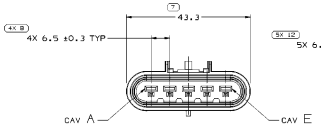
TYPE 103
SAME AS TYPE 102
EXCEPT AS SHOWN



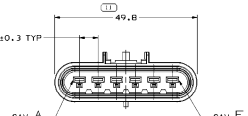
TYPE 104
SAME AS TYPE 102
EXCEPT AS SHOWN



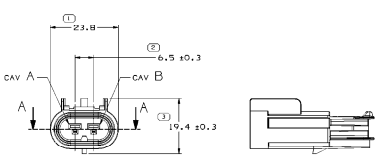
SECTION A-A



TYPE 105
SAME AS TYPE 102
EXCEPT AS SHOWN

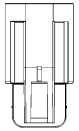


TYPE 106
SAME AS TYPE 102
EXCEPT AS SHOWN



TYPE 102





NOTES

1. UNLESS OTHERWISE SPECIFIED AND/OR INDICATED:
   DIMENSIONS ARE TO FACE OF VIEW SHOWN AND AUTOMATICALLY ROUNDED BY COMPUTER FOR INSPECTION (SEE MATH MODEL FOR PRECISE DIMENSIONS). FOR ALL OTHER DIMENSIONS NOT SHOWN BUT REQUIRED FOR TOOL BUILD, SEE MATH MODEL FOR PRECISE TOOL PATH DATA.

2. SEALING CODE 4 - DESIGN WILL MEET REQUIREMENTS OF SAE/USCAR-2 CONNECTOR SYSTEM ENVIRONMENTAL TEST FLOWCHART (PRESSURE/VACUUM AND SUBMERSION).

3. FOR APPLICATION DATA SEE THE INDIVIDUAL APPLICATION DRAWINGS.

4. THIS PRODUCT IS NOT CATEGORIZED AS AN APPEARANCE ITEM. MINOR IMPERFECTIONS INCLUDING, BUT NOT LIMITED TO, FLOW MARKS, COLOR BLEMISHES, GATE VESTIGE, AND SOFT FLASH THAT DO NOT AFFECT THE FIT, FORM, OR FUNCTION OF THE PART ARE PERMISSIBLE PER NAP 4.10-18.

PART NO	REV	N/P	STATUS	TYPE	CONNECTOR	PLR
13795170	01	-	-	105	13795168	15326644
15326678/10406106	A7	-	-	102	15326608/10406105	15326680/10406182
15326647/10406208	A4	-	-	105	15326646/10406207	15326644/10406204
15326640/10406215	A3	-	-	106	15326639/10406214	15326637/10406211
15326633/10406201	A7	-	-	104	15326629/10406200	15326628/10406196
15326623/10406193	02	AA	-	103	15326613/10406192	15326611/10406188
13521469	01	AA	OBSOLETE	106	13521468	15326637/10406211
13521465	01	AA	OBSOLETE	105	13521464	15326644/10406204
13521461	01	AA	OBSOLETE	104	13521460	15326628/10406196
13521457	01	AA	OBSOLETE	103	13521456	15326611/10406188
13518847	01	AA	OBSOLETE	102	13518846	15326680/10406182

| | | |