SYMBOL DEFINITION	MISSING NUMBERS	
A DIMENSION #1 INDICATE AN INSPECTION REPORT SYMBOL.	TOTAL NO. SYMBOLS ON DRAWING	5
SYMBOL - SIZES NOT TO SCALE. LOCATION, TOLERANCE, DESCRIPTION ON AN INDIVIDUAL COMPONENT DRAWING.	LAST NO. USED	64

ECN STATUS						REVISION HISTORY	DATE	BY	APPROVED
DATE	DESCRIPTION	TYPE							
10MAR06	R	81	-	-	-	A.I. PARTS - REVISED NOTE 1	28JAN06	DRAKE	BW
17MAR03	R	67	-	-	-	A.I. PARTS - REVISED NOTE 1 ALSO ADDED A.I. PARTS ALSO REVISED MATL SPEC	21JAN03	DRAKE	JA
04APR02	R	43	-	-	-	1326080 OBSOLETE AND REPLACED BY 1326128	23MAR01	JOHNSON	JA
23APR01	R	84	-	-	-	1349724 - RELEASED. 1326128 - REVISED	25MAR01	JOHNSON	MBP
18MAR00	R	85	-	-	-	1326128 OBSOLETE	27JAN00	CC	PRADAN
08APR99	R	86	-	-	-	ALL ACTIVE PARTS. 1326128 R1/32/0.5/0.5 MM 180 LB/N. 1326128 R1/32/0.5/0.5 MM 180 LB/N. 1326128 R1/32/0.5/0.5 MM 80.25 +0.15/-0.25 1326128 R1/32/0.5/0.5 MM 80.25 +0.15/-0.25 1326128 R1/32/0.5/0.5 MM 80.25 NO ASSEM INSPECTION DATA NOTE	4JUL95	DG	JAM	JFC
11MAR93	R	41	-	-	-	CONVERTED - PROVIDE TOPMARK PER IPC MAILS	11JUL91	JAM	PRADAN

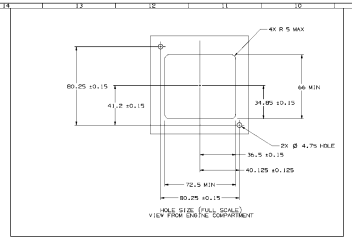

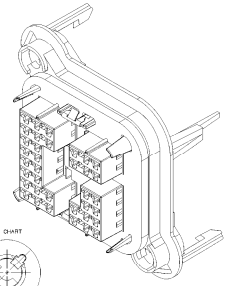

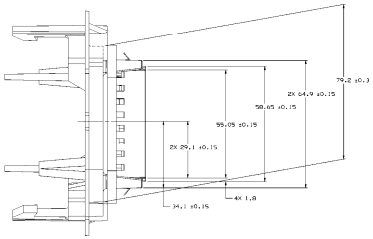

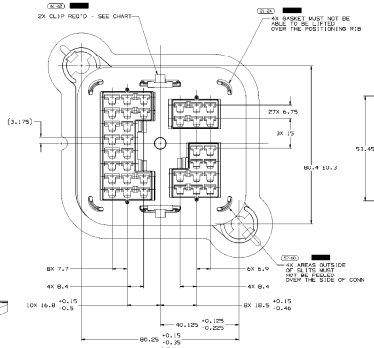

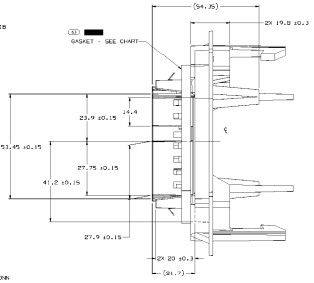

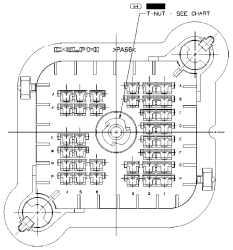

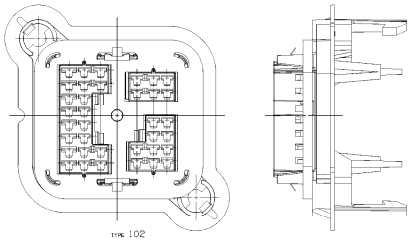

TYPE 102
SAME AS TYPE 101
EXCEPT AS SHOWN

NOTES

1. UNLESS OTHERWISE SPECIFIED AND/OR INDICATED:
   ALL DIMENSIONS ARE TO BE MEASURED AND ARE AUTOMATICALLY ROUNDED BY COMPUTER FOR INSPECTION. (SEE MATH MODEL FOR PRECISE DIMENSIONS.) FOR ALL OTHER DIMENSIONS NOT SHOWN BUT REQUIRED FOR TOOL DESIGN, SEE MATH MODEL FOR PRECISE TOOL PATH DATA. LIKE CAVITIES ARE IDENTICAL
   LOCKING FEATURES ARE IDENTICAL
2. SEALING CODE 0 - UNSEALED
3. THIS PART IS NOT CONTROLLED FOR AUTOMATIC FEEDING.
4. GASKET IS TO BE SECURED WITH PSA FASTAPE
5. NUT MOST NOT ROTATE ON CONNECTOR BODY WHEN ASSEMBLED WITH MATING CONNECTORS USING A TORQUE OF 1.6 NEWTON-METERS.
6. THE T-NUT MUST WITHSTAND A MINIMUM PUSH OUT FORCE OF 900 NEWTONS (200 POUNDS).
7. DO NOT OVER TORQUE OR RETORQUE AFTER INITIAL TORQUE TO SPECIFIED VALUE BECAUSE CONNECTOR DAMAGE WILL OCCUR.
8. PART 15324280 MOUNTS TO BASE P/N 12065626 (CONVENIENCE CENTER) AND PART 12020186 MOUNTS TO P/N 12036198 (BASE PUBLIC RADIO 111).
9. DIMENSIONS NOT INDICATED BY ▬ DO NOT REQUIRE INSPECTION AND ARE FOR REFERENCE ON THIS DRAWING. THESE DIMENSIONS MAY BE CONTROLLED ON THE INDIVIDUAL COMPONENT DRAWING.
10. THIS PRODUCT IS NOT CATEGORIZED AS AN APPEARANCE ITEM. MINOR IMPERFECTIONS (INCLUDING, BUT NOT LIMITED TO, FLOW MARKS, COLOR BLEMISHES, GATE VESTIGE, AND SOFT FLASH THAT DO NOT AFFECT THE FIT, FORM, OR FUNCTION OF THE PART) ARE PERMISSIBLE PER DRWP-4.7-DS-01.
11. FOR APPLICATION DATA SEE THE INDIVIDUAL APPLICATION DRAWINGS.
12. T-NUT (VARIOUS) MUST WITHSTAND A TORQUE OF 1.1 NM W/O SPEARING. THE T-NUT CONTACT SURFACE MUST BE FLAT. THIS LEAKPATH CLOSURE TO ASSEMBLY TORQUE OF OVER 1.2 NM TESTING SHOULD BE PERFORMED TO VERIFY THE INTEGRITY OF CONNECTOR ASSEMBLY. A DESIGN CHANGE MAY BE REQUIRED TO MEET A TORQUE VALUE OF OVER 1.2 NM.

PART NO	REV	A/P	TYPE	CONNECTOR	GASKET	CLIP	T-NUT	REPLACED BY
1492524	01	AS	101	12036181	12020186	1492521	1492520	
15324280	02	AS	102	12036218	12020186	12010128	12020184	
15324281	02	*	101	12036187	12020186	12010128	UNASSEMBLED	

DELPHI
DELPHI PACKARD ELECTRICAL/ELECTRONIC ARCHITECTURE
PACKARD, OH
COPYRIGHT 1998 DELPHI AUTOMOTIVE SYSTEMS LLC
ALL RIGHTS RESERVED
THIS DRAWING IS THE PROPERTY OF DELPHI AUTOMOTIVE SYSTEMS LLC AND IS LOANED TO THE RECIPIENT UPON THE EXPRESS CONDITION THAT IT NOT BE REPRODUCED, COPIED OR LOANED TO OTHERS WITHOUT WRITTEN PERMISSION OF DELPHI AUTOMOTIVE SYSTEMS LLC.

PART DRAWING

DRAWN BY: PAUL SALLIVAN 21OCT98
PROJ ENG: BRENNAN 21OCT98
APPD MATTHEW RUSSELL 21OCT98

DRAWING SIZE: A(1x1)
SHEET 1 OF 2
REVISION LEVEL: 02
DRAWING NUMBER: 15324295
TITLE: TAXI ASM CONN F W/P 4BD 6X3

REFERENCE
SEE SHEET

REVISION NUMBER
15324295
SIZE A(1x1) SHEET 1 OF 2 REV 02

DRAWING NUMBER							
SIZE	CODE IDENT	DRAWING NUMBER	REV	SHEET	REV	SHEET	REV
A(1x1)	21T	2 2 4 2 1 5	0	2			

THIRD ANGLE PROJECTION
SCALE NONE
WT. NOT CALC'D
DATE 0 1 2 3 4 5 6 7 8 9 10 11 12
DATE 0 1 2 3 4 5 6 7 8 9 10 11 12
DATE 0 1 2 3 4 5 6 7 8 9 10 11 12
DATE 0 1 2 3 4 5 6 7 8 9 10 11 12
DATE 0 1 2 3 4 5 6 7 8 9 10 11 12
DATE 0 1 2 3 4 5 6 7 8 9 10 11 12
DATE 0 1 2 3 4 5 6 7 8 9 10 11 12
DATE 0 1 2 3 4 5 6 7 8 9 10 11 12
DATE 0 1 2 3 4 5 6 7 8 9 10 11 12
DATE 0 1 2 3 4 5 6 7 8 9 10 11 12
DATE 0 1 2 3 4 5 6 7 8 9 10 11 12
DATE 0 1 2 3 4 5 6 7 8 9 10 11 12

15324295