POS	TITLE BENENNUNG	PART-NO.:	PART-REV	DATE DATUM	AMOUNT ANZAHL	MATERIAL WERKSTOFF	MATING PART-NO.: GEGENSTUECK TEILE-NR.:	TERMINAL KONTAKTSYSTEM
1	RECEPTACLE HOUSING 16 WAY FLACHSTECKHUELSENGEHAEUSE 16 POL.	15397536	02	13SE01	1	PA 6.6 BLK	① 15345505 12185279	METRI-PACK 150
2	RECEPTACLE HOUSING 16 WAY FLACHSTECKHUELSENGEHAEUSE 16 POL.	15397594	02	13SE01	1	PA 6.6 WHT		
3	RECEPTACLE HOUSING 16 WAY FLACHSTECKHUELSENGEHAEUSE 16 POL.	12185280	02	13SE01	1	PA 6.6 WHT		
4	RECEPTACLE HOUSING 16 WAY FLACHSTECKHUELSENGEHAEUSE 16 POL.	15343993	02	13SE01	1	PA 6.6 BLK		

②

ZONE	DRB STATUS REV	W/P/ENG	REVISION HISTORY	DATE	NAME	CHECK	STCHK
	01		INITIAL RELEASE PRELIMINARY	20DE00	HORN.	HACKEL	R.WIS.
H4	01	AA	PART-NO.: 15345505 BNS 15245505	31JA01	HORN.	HACKEL	R.WIS.
			PART-NO.: 15345505 BNR 15245505				
E10/F5	01	AB	SHAPE CHANGE KONTUR GEAENDERT				
H9		AC	POSITION OF REMOVAL DEVICE DELETED POSITION DER ABZIEHERSICHERUNG				
H9		AD	PART CAVITY NUMBER 3,4,11,14 ADDED KAMMERKENNZEICHNUNG 3,4,11,14 HINZU	19MR01	HORN.	HACKEL	R.WIS.
B12	02	-	MANUFACTURER MARK X:1.6 MM WIDE Y:4 MM HERSTELLERZEICHEN X:1.6 MM WIT Y:4 MM				
B12		-	PART CAVITY NO. 8+15 1.6 MM HIGH KAMMERKENNZEICHNUNG 8+15 1.6 MM HOCH				
B10		AA	DIM. 44+0.5 BNS 44+0.1 MISS 44+0.5 BNR 44+0.1				
E10		AB	DIM. 48.3+0.5 BNS 48.3+0.1 MISS 48.3+0.5 BNR 48.3+0.1				
H5		AC	ADDED PART-REV AND DATE PART-REV UND DATUM HINZU	13SE01	ENG.	SIKORAR.	R.WIS.

SICHTVERMERKE:

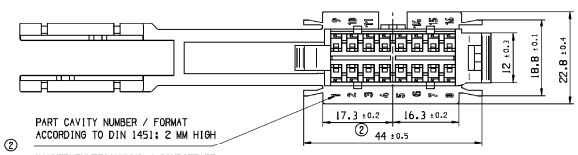

② PART CAVITY NUMBER / FORMAT ACCORDING TO DIN 1451; 2 MM HIGH

KAMMERKENNZEICHNUNG / SCHRIFTART NACH DIN 1451; 2 MM HOCH

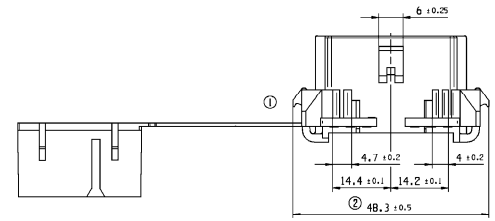

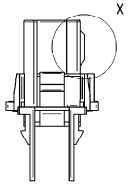

MOUNTING OPENING
EINBAUOEFFNUNG

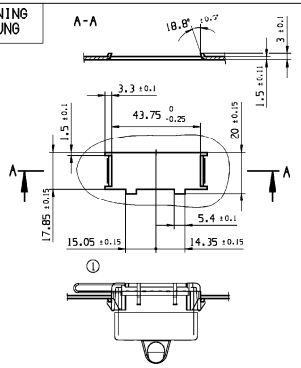

MATERIAL NAME ACCORDING TO VDA 260 / FORMAT ACCORDING TO DIN 1451; 2,5 MM HIGH

WERKSTOFFKENNZEICHNUNG NACH VDA 260 / SCHRIFTART NACH DIN 1451; 2,5 MM HOCH

TOOL CAVITY NUMBER / FORMAT ACCORDING TO DIN 1451; 1.6 MM HIGH

FORM- UND NESTKENNZEICHNUNG / SCHRIFTART NACH DIN 1451; 1.6 MM HOCH

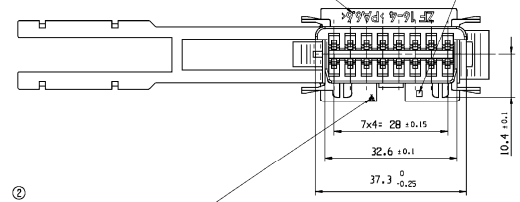

② MANUFACTURER MARK X=1.6 MM

HERSTELLERZEICHEN X=1.6 MM

X 5:1

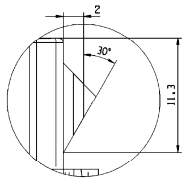

POS	PART-NO.:	MATERIAL WERKSTOFF
1	15397536	PA 6.6 BLK
2	15397594	PA 6.6 WHT

X 5:1

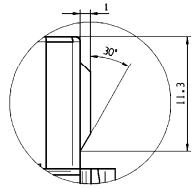

POS	PART-NO.:	MATERIAL WERKSTOFF
3	12185280	PA 6.6 WHT
4	15343993	PA 6.6 BLK

SCALE/MASSSTAB 1:1

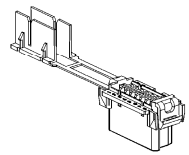

COPYING OF THIS DOCUMENT, AND GIVING IT TO OTHERS AND THE USE OR COMMUNICATION OF THE CONTENTS THEREOF, ARE FORBIDDEN WITHOUT EXPRESS AUTHORITY. OFFENDERS ARE LIABLE TO THE PAYMENT OF DAMAGES. ALL RIGHTS ARE RESERVED IN THE EVENT OF THE GRANT OF A PATENT OR THE REGISTRATION OF A UTILITY MODEL OR DESIGN.
WEITERGABE SOWIE VERVIELFAELTIGUNG DIESER UNTERLAGE, VERWERTUNG UND MITTEILUNG IHres INHALTS ist NICHT GESTATTET, SOWEIT NICHT AUSDRUECKLICH GESTATTET. ZUWIDERHANDELNDEN VERPFLICHTET ZU SCHADENSERSATZ.
ALLE RECHTE FUER DEN FALL DER PATENTERTEILUNG ODER EINTRAGUNG GEBRAUCHSMUSTER/TEILMASTER VORBEHALTEN.

CAD UNIGRAPHICS

DELPHI
D - 42119 WUPPERTAL

	DATE	NAME
DRAWN BY / GEZEICHNET DATE	18DE00	HORN.
CHECKED BY / GEPRUEFT DATE	18DE00	HACKEL
STANDARD CHECK BY / NORM GEPRUEFT	20DE00	R.WIS.

VOLUME / WEIGHT (CUFT) / (LBS) — MATERIAL WERKSTOFF: SEE CHART / SIEHE TABELLE

TITLE/BENENNUNG:
RECEPTACLE HOUSING 16 WAY
FOR METRI-PACK 150
FLACHSTECKHUELSENGEHAEUSE 16 POL.
FUER METRI-PACK 150

PROJECTION	DRAWING-NO.:	PAGE - FROM	STATUS	SCALE/MASSSTAB
	15397593	01 - 01	K	2:1 1:1 1:5:1

REPLACEMENT FOR/ERSATZ FUER — DRAWING/REF. NO./ZEICHNUNGS-/TEIL-NR / ID — FORMAT A1

ARCHIVES : DARWA

METRI-PACK 150	0,35 - 0,50 mm²	FEMALE	12129373	CUSN-SN	DELPHI
METRI-PACK 150	0,75 - 1,00 mm²	FEMALE	12129484	CUSN-SN	DELPHI
TERMINAL KONTAKTTEIL	CROSS SECTION QUERSCHNITT	VERSION AUSFUEHRUNG	PART-NO.:	MATERIAL WERKSTOFF	REMARK BEMERKUNG

+0.2 MAX / -0.1 MAX

DIMENSIONAL RANGE (MM) NENNMASSBEREICH (IN MM)

FROM	0	> 20	> 30	> 70	> 100	> 150	> 200	> 250	> 300
TO	20	30	70	100	150	200	250	300	400
TOLERANCE UNLESS OTHERWISE SPECIFIED ALLGEMEINTOLERANZEN	±0.15	±0.2	±0.3	±0.4	±0.5	±0.6	±0.8	±1.0	±1.2

ANGULAR TOLERANCE ± 2°
WINKELTOLERANZ ± 2°

CONTROLLED DOCUMENTS ARE ONLY AVAILABLE ON THE SERVER