



How to Install The Static Control HM507CONVKIT

Instructions to convert an OEM HP LaserJet Pro M402/MFP M426 Cartridge, HP LaserJet Pro M403/MFP M427 Cartridge, LaserJet Pro M404/MFP M428 Cartridge, OEM HP LaserJet Enterprise M506/MFP M527 Cartridge to fit and use in a HP LaserJet Enterprise M507/MFP M528 printer

OEM HP M402/MFP M426 Cartridge (CF226A/X)
OEM HP M403/MFP M427 Cartridge (CF228A/X)
OEM HP M404/MFP M428 Cartridge (CF259A/X)
OEM HP M506/MFP 527 Cartridge (CF287A/X)

Static Control HM507CONVFIN HP
LaserJet M507/MFP M528 Conversion Fin

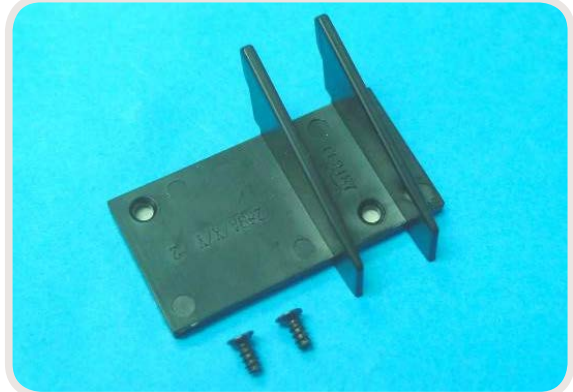
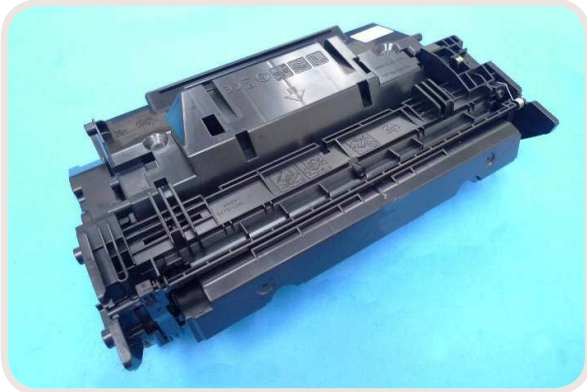

These instructions provide the necessary information to convert a CF226A/X, CF228A/X, CF259A/X, CF287A/X to a CF289A/X/Y (HP LaserJet Enterprise M507/MFP M528 'A' or 'X' or 'Y'), by cutting the cartridge and using the Static Control HM507CONVFIN HP LaserJet M507/MFP M528 Conversion Fin.

*Please note we are using the OEM HP LaserJet Enterprise M506/ MFP M527 'A' Version (CF287A) cartridge to demo the conversion procedures in this instruction.

Procedures

STEP 1



Disassemble the OEM HP LaserJet cartridge as standard procedure for remanufacturing.

STEP 2

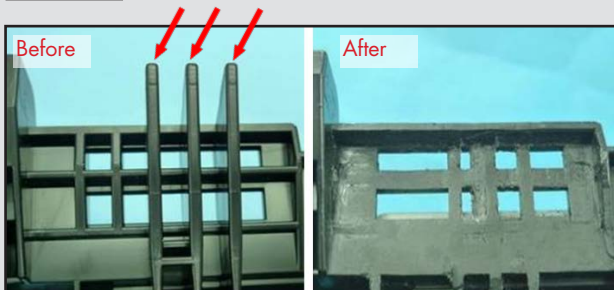

Remove the ribs on the right of the Toner Waste Bin.



How to Install The Static Control HM507CONVKIT

Instructions to convert an OEM HP LaserJet Pro M402/MFP M426 cartridge, HP LaserJet Pro M403/MFP M427 cartridge, OEM HP LaserJet Enterprise M506/MFP M527 cartridge or LaserJet Pro M507/MFP M528 cartridge to fit and use in a HP LaserJet Enterprise M404/MFP M428 printer

STEP 3

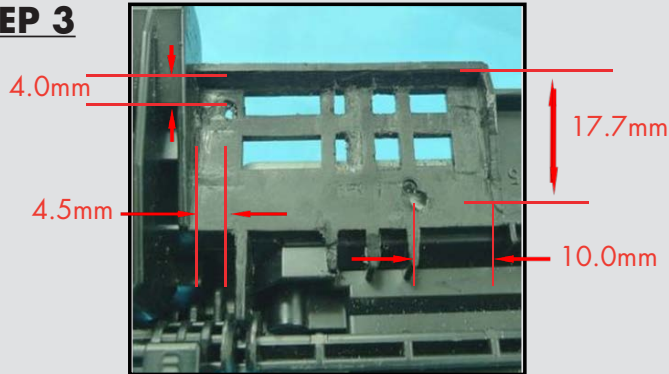

Drill two 2.4mm diameter holes on the cleared platform as shown in the photo.

STEP 4

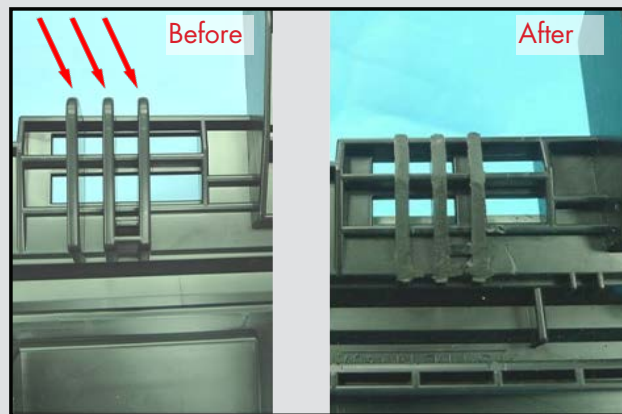

Remove the ribs on the left of the Toner Waste Bin.

STEP 5

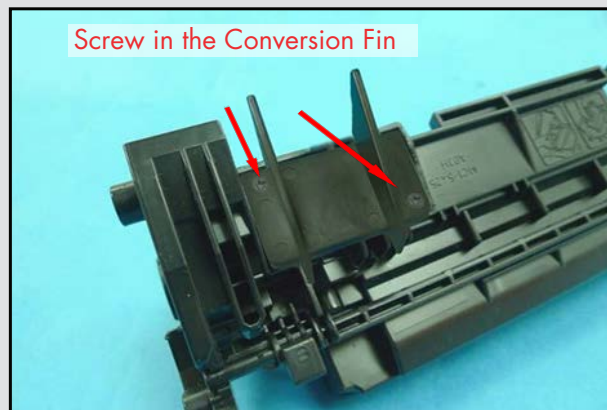

Remove the Release Liner on the back of Conversion Fin. Place the Static Control HM507CONVFIN Conversion Fin onto the platform of the Toner Waste Bin. Then use the screws which come with the HM507CONVFIN to fix the Conversion Fin to the Toner Waste Bin as shown in the photo.



How to Install The Static Control HM507CONVKIT

Instructions to convert an OEM HP LaserJet Pro M402/MFP M426 cartridge, HP LaserJet Pro M403/MFP M427 cartridge, OEM HP LaserJet Enterprise M506/MFP M527 cartridge or LaserJet Pro M507/MFP M528 cartridge to fit and use in a HP LaserJet Enterprise M404/MFP M428 printer

STEP 6

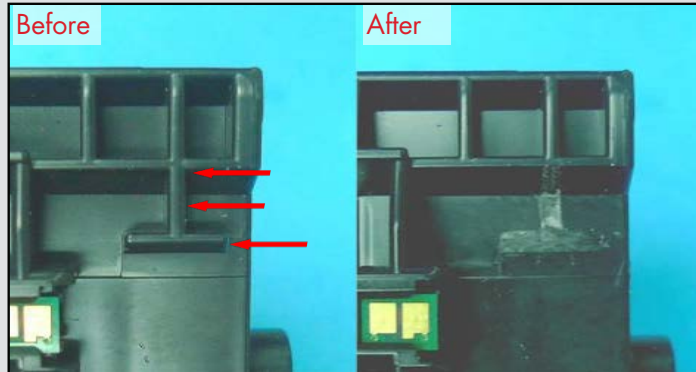

Remove the ribs on the left of the Toner Waste Bin as shown in the photo.

STEP 7

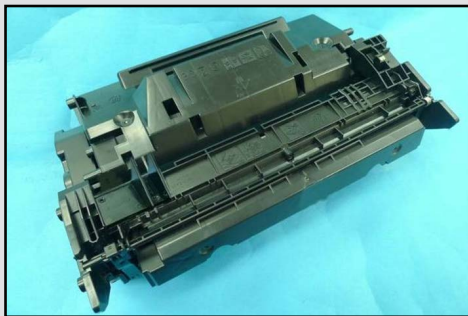

Reassemble the OEM HP Toner Hopper and Toner Waste Bin.

The conversion from changing an OEM HP LaserJet cartridge to a HP LaserJet Enterprise M507/MFP M528 'A' or 'X' or 'Y' Version (CF289A/X/Y) cartridge that will fit the HP LaserJet Pro M507/MFP M528 printer is now complete.



Static Control®

www.scc-inc.com

Static Control Components (USA - World Headquarters)
3010 Lee Avenue PO Box 152 Sanford, NC 27331
US/Canada Tel: +1 800.488.2426 • Fax: +1 800.488.2452
Int'l Tel: +1 919.774.3808 • Fax: +1 919.774.1287
Email: info@scc-inc.com

Static Control Components (Europe) Limited
Unit 30, Worton Grange
Reading, Berkshire RG2 0TG, United Kingdom
Tel: +44 (0) 118.923.8800 Fax: +44 (0) 118.923.8811
Email: info@scceurope.co.uk