

GENERATOR

**EU17iT1
EU20iT1**

PARTS CATALOGUE

2

FOREWORD INDEX

1

ENGINE GROUP

2

FRAME GROUP

3

PART NUMBER INDEX

4

PART NAME INDEX

5

Instruction for use of parts catalogue

- **This parts catalogue was prepared based on the latest information available as of March 20, 2016.**
 - See the parts catalogue news for any revision that is made after March 20, 2016.
- **Always specify the part number when ordering a part.**
 - Check the model, type, serial numbers, color, maker, and the size as needed before ordering a part.
 - Note that the illustrations (part drawings) can differ from the actual parts in shape. They are given just to help you to refer to the parts.
- **When modifications or additions to this parts catalogue are made, a revised edition will be issued at an appropriate time, with successively progressing revision numbers on the cover. We recommend obtaining such revisions in order to keep your parts catalogue up-to-date at all times. To check whether a parts catalogue revision has been issued, please contact your Honda distributor.**

Initial version issue date June 10, 2013
Honda Motor Co., Ltd.

CONTENTS

	Page
● Instruction for use of parts catalogue	1
● How to refer to the part information	2
● Part catalogue structure	3
● When the parts were revised.....	4
● Abbreviations used in the parts catalogue.....	4
● How to check the part block and serial numbers.....	5
● Models, parts catalogue codes and applicable serial numbers.....	6
● Features of each type.....	8
● Fuel hose, general purpose hoses and vinyl hose	9
● FLAT RATE SERVICE TIME	10
● Illustrated index	15
● ENGINE GROUP.....	19
● FRAME GROUP.....	27
● PART NO. INDEX.....	59
● PART NAME INDEX.....	61

How to refer to the part information

A Reference with "Illustrated index"

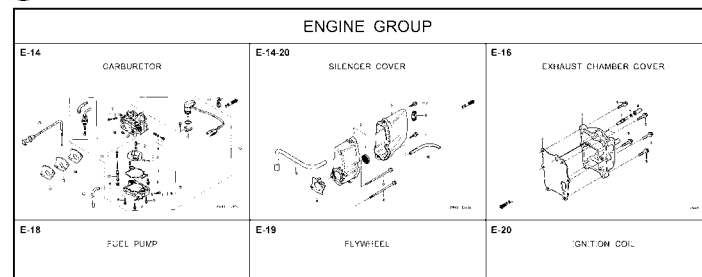

B Reference with "Part number index"

PART NO. INDEX				
Part Number	Page Ref.	Part Number	Page Ref.	Pi
06000		15212-ZW9-000	49 7	17583
		15220-ZW9-003	49 8	17583
06316-ZW9-000	104 1	15332-ZW9-000	74 2	17611
		15332-ZW9-A30	76 2	17611
11000		15400-PFB-004	46 5	17612
		15422-ZW9-000	49 9	17620
11300-ZW9-000	46 1	15473-881-000	49 10	17620
11300-ZW9-800	46 1	15474-ZW9-000	49 11	17624
11340-ZW9-000	46 2	15611-921-000	45 6	17650
11342-ZW9-000	46 3	15655-ZW9-000	46 6	
11381-ZW9-003	47 1			17660
		16000		17661
12000		16010-ZV4-005	55 1	17665
12000-ZW9-000ZA	46 4	16011-ZV4-005	55 2	17670
12155-ZV4-A00	48 1	16013-ZW9-003	55 3	17680
12166-ZW9-000	45 1	16016-ZW9-003	55 4	
12209-6B4-681	51 1	16016-ZW9-721	55 4	17701
12210-ZW9-000ZA	45 2	16023-ZW9-003	55 5	17701
12216-ZE2-300	74 1	16024-ZV4-650	55 6	17701
		16028-ZV4-650	55 7	17702

C Reference with "Part name index"

PART NAME INDEX		
Part name	Page	Ref.
[A]		
ABSORBER, FUEL	80	5
ARMATURE COMP.	62	7
ARM COMP., LINK JOINT	102	18
ARM COMP., SHIFT LINK	102	14
ARM COMP., TILT	97	20
ARM, FUEL PUMP ROCKER	51	4
ARM, REVERSE LOCK	97	18
ARM, SHIFT LINK	92	7
ARM, STOPPER	52	12
ARM, THROTTLE REMOTE	92	6
ARM, VALVE ROCKER	51	3
[B]		
BAG, TOOL, 160MM	101	10
BAND	103	37
BAND B1, WIRE	87	1
BAND, CORD	85	18
BAND, TUBE CLIP, 11MM	81	20
BAND, TUBE CLIP, 12.5MM	81	19

E-2 CYLINDER HEAD

Block No.

Ref No.

Ref. No.	Part No.	Description	Reqd. QTY						Serial No.	Parts catalogue code
			9901	9901	1001	1001	1001	1001		
1	12166-ZW9-000	STOPPER, ENGINE SIDE	2	2	2	2	2	2		
2	12210-ZW9-000ZA	HEAD COMP., CYLINDER	1	1	1	1	1	1		
3	12251-ZW9-003	GASKET, CYLINDER HEAD	1	1	1	1	1	1		
4	12310-ZW9-000	COVER COMP., HEAD	1	1	1	1	1	1		
5	12312-ZW9-000	PACKING, HEAD COVER	1	1	1	1	1	1		
6	15611-921-000	CAP, OIL	1	1	1	1	1	1		
7	16617-ZW9-000	HOLDER, CABLE	1	1	1	1	1	1	SC,SG	
	16617-ZW9-010	1	1	1	1	1	1	1001800 LHC,LHD	
		1	1	1	1	1	1	1001801 ----- LHC,LHD	
8	35673-ZV5-003	SENSOR ASSY., WATER	1	1	1	1	1	1		
9	90003-ZW9-000	BOLT, FLANGE, 6X22	4	4	4	4	4	4		
10	90007-ZW9-003	BOLT, FLANGE, 8X83	6	6	6	6	6	6		
11	90011-ZW9-000	BOLT, FLANGE, 6X14(CT200) ...	1	1	1	1	1	1		
12	90020-ZW9-000	BOLT, FLANGE, 8X40	2	2	2	2	2	2		
13	91202-KJ9-003	OIL SEAL, 30X32X6	1	1	1	1	1	1		
14	91301-805-000	O-RING, 26X2.7	1	1	1	1	1	1		
15	91307-PK2-005	O-RING, 9.5X1.5(HONDA KIKAKI)	1	1	1	1	1	1		
16	98059-55916	PLUG, SPARK (CR5EH-9)	2	2	2	2	2	2		
	98059-55926	PLUG, SPARK (U16FER9)	2	2	2	2	2	2		

2000.09.20 E

Page No.

Part catalogue structure

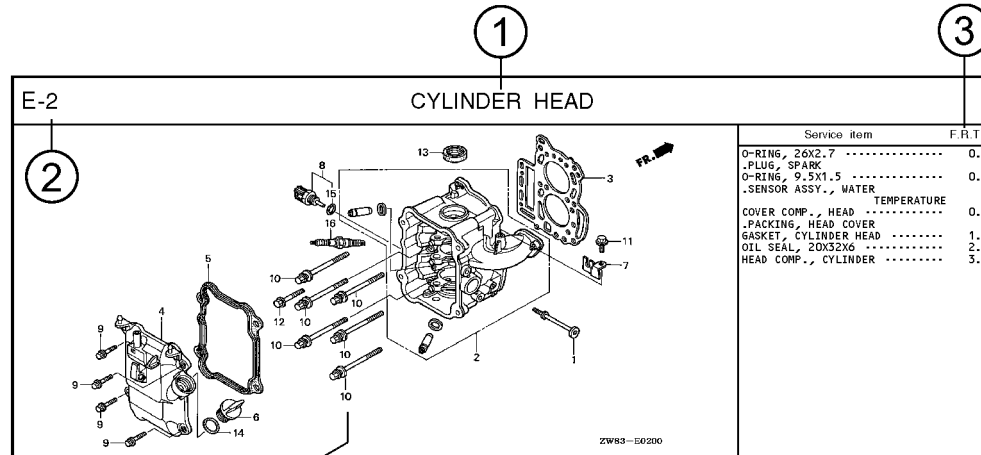

Ref. No.	Part No.	Description	Reqd. QTY						Serial No.	Parts catalogue code
			BF 9.9D1	BFF 9.9D1	BF 10D1	BFF 10D1	BF 10B1	BFF 10B1		
1	12166-ZW9-000	STOPPER, ENGINE SIDE	2	2	2	2	2			
2	12210-ZW9-000ZA	HEAD COMP., CYLINDER								
		NH8 DARK GRAY	1	1	1	1	1			
3	12251-ZW9-003	GASKET, CYLINDER HEAD	1	1	1	1	1			
4	12310-ZW9-000	COVER COMP., HEAD	1	1	1	1	1			
5	12312-ZW9-000	PACKING, HEAD COVER	1	1	1	1	1			
6	15611-921-000	CAP, OIL	1	1	1	1	1			
		(NO GAUGE)								
7	16617-ZW9-000	HOLDER, CABLE	1	1	1	1	1		SC,SG	
	16617-ZW9-010		1	1	1	1	1		1001800 LHC,LHD	

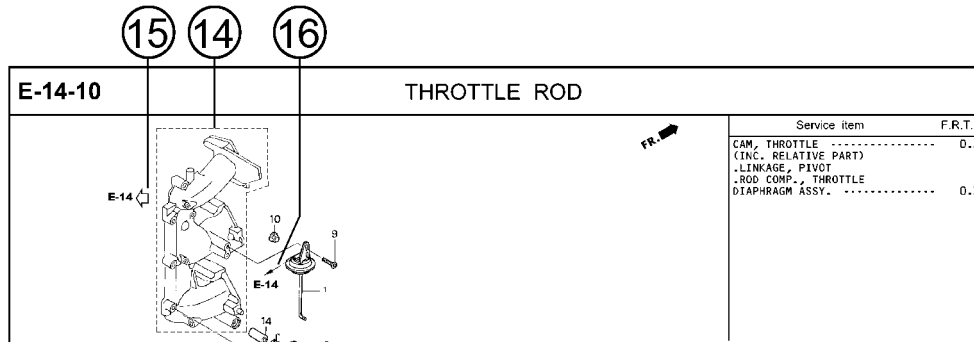

① Block title ② Block number

③ Service item/Flat rate time

④ Reference number

- Title number marked with the parenthesis or parentheses indicates that it continues from the previous page.

⑤ Part number ⑥ Honda color code

⑦ Description

⑧ Assemblies

- Sections framed with broken lines in the exploded view drawings are available as complete assemblies. (Their individual parts can also be obtained.)

⑨ Color description

⑩ Note

- Notes are shown with the parentheses in the part name column.

⑪ Required quantity

- Required QTY shown in the parenthesis or parentheses indicates the optional part.
- Required QTY marked with "N" Indicates the optional part that should be selected as needed.
- Required QTY indicates the number of the part used in the block.

⑫ Serial number

⑬ Type

- When the type column is blank, it indicates that the part is applicable to all types.
- As the type of the actual unit may differ from the "parts catalogue, type" please refer to "Models, types and applicable serial numbers" for confirmation.

⑭

- Parts enclosed within a dotted line are covered in a different block.

⑮

- A hollow arrow indicates the block No. for the parts enclosed within a dotted line .

⑯

- A solid arrow indicates the block No. the part in question is connected to.

When the parts were revised



Ref. No.	Part No.	Description	Reqd. QTY						Serial No.
			BF 9.9D1	BFP 9.9D1	BF 10D1	BFP 10D1	BF 10B1	BFP 10B1	
1	12166-ZW9-000	STOPPER, ENGINE SIDE	2	2	2	2	2	2	
2	12210-ZW9-000ZA	HEAD COMP., CYLINDER *NH8*	1	1	1	1	1	1	
3	12251-ZW9-003	GASKET, CYLINDER HEAD	1	1	1	1	1	1	
4	12310-ZW9-000	COVER COMP., HEAD	1	1	1	1	1	1	
5	12312-ZW9-000	PACKING, HEAD COVER	1	1	1	1	1	1	
6	15611-921-000	CAP, OIL (NO GAUGE)	1	1	1	1	1	1	
7	16617-ZW9-000	HOLDER, CABLE (###)	1	1	1	1	1	1	
	16617-ZW9-010		1	1	1	1	1	1	

The number has been used from the initial model without revision.

When shown at the left side, it is applicable to the models of No.1001801 and the subsequent numbers.

When shown at the right side, it is applicable to the models up to No.1001800.

- The parts listed with "###" at the end of the parts name have limited supply period (parts not for sale).

Abbreviations used in the parts catalogue

• The following abbreviations are used in the parts name column.

- A Ampere
- A.C. Alternating current
- ASSY. Assembly
- AT. Automatic transmission
- C.D.I. Capacitive discharge ignition
- COMP. ... Complete
- D.C. Direct current
- EX. Exhaust
- G.F.C.I ... Ground fault circuit interruptor
- HEX. Hexagonal
- H.S.T. Hydrostatic transmission
- FR.Front
- IN.Inlet
- L (100L) .Link (100 Links)
- L.Left
- MMMillimeter
- MT.Manual Transmission
- P.T.O.Power take off
- R.Right
- RR.Rear
- STD.Standard
- T (22T) ...Tooth (22 Teeth)
- VVolt
- WWatt

How to check the part block and serial numbers

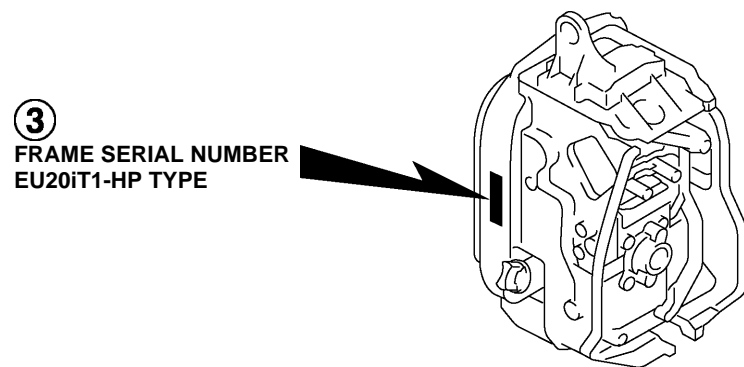
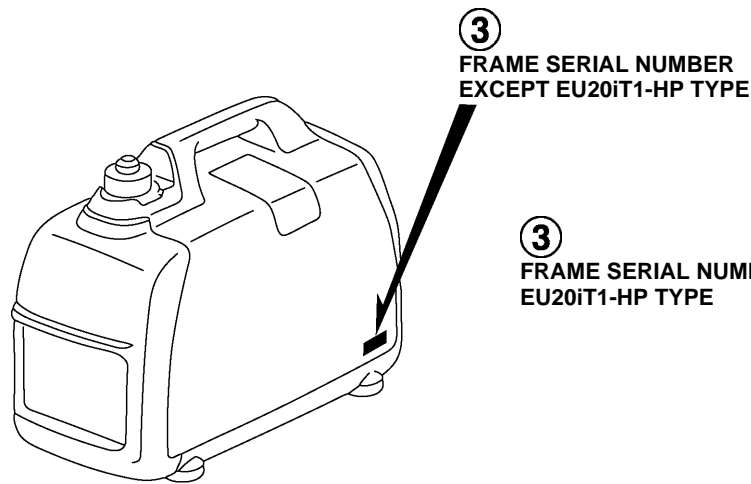
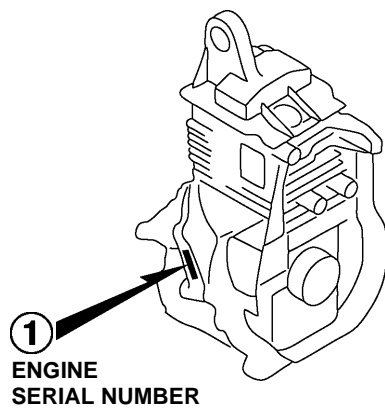
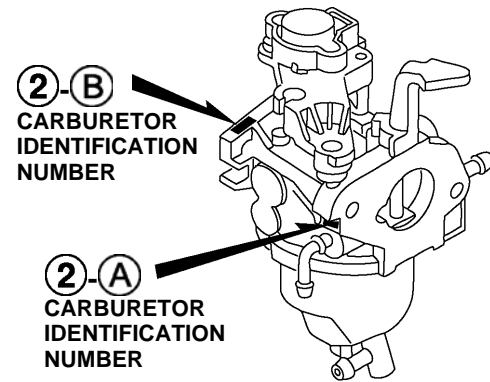
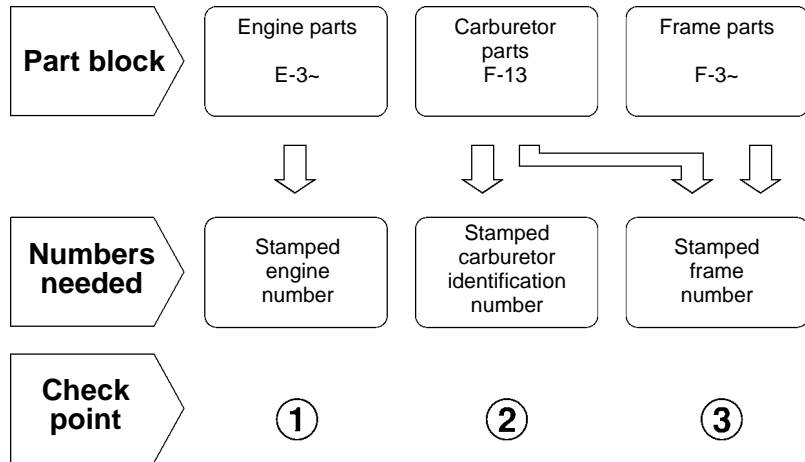

Models, parts catalogue codes and applicable serial numbers

1

- Models, parts catalogue codes and applicable serial Nos. given in this parts catalogue can be identified as follows.

Model	Type	Parts catalogue type	Engine		Applicable engine serial No.	Applicable frame serial No.	Applicable carburetor identification No.								
			Model	Type											
EU17iT1	B2	B2	GX100T	EY9	GCCBT-1000001~	EAHT-1000001~	BF30E D/E								
EU20iT1	B	B				EY8		EACT-1000001~							
	CL	CL							EY9	EAFT-1000001~					
	F	F									EY8	EACT-1000001~			
	GG2	GG2											EY9	EACT-1000001~	
	GG3	GG3													EY8
	GW11	GW11		EY9											
	GW12	GW12				EY8		EACT-1000001~							
	HP	HP							EY9	EACT-1000001~					
	L	L									EY8	EACT-1000001~			
	LB	LB											EY9	EACT-1000001~	
	LT	LT													EY8
	RG	RG		EY9											

Model	Type	Parts catalogue type	Engine		Applicable engine serial No.	Applicable frame serial No.	Applicable carburetor identification No.
			Model	Type			
EU20iT1	RHH6	RHH6	GX100T	EY7	GCCBT-1000001~	EACT-1000001~	BF30E D/E
	RHH7	RHH7					
	RR4	RR4					
	RR5	RR5					
	RR6	RR6					
	RR7	RR7					
	SB	SB		EY8			
	SK3	SK3					
	SS5	SS5					
	SS6	SS6					
	U	U					
	W	W		EY9			

* Of carburetor identification numbers, only the portions underlined in the example below are used for registration.

BF 30E D KC ナ
 (A) (B)

Features of each type

• See the following table for the features of each type. (Items in brackets are optional)

Specifications		Model	EU20iT1											
		Type	B2	B	CL	F	GG2	GG3	GW11	GW12	HP	L	LB	LT
Voltage	110V		●											
	120V											●	●	●
	220V													
	230V			●	●	●	●	●	●	●				
	240V													
Frequency	50Hz		●	●	●	●	●	●	●	●				
	60Hz											●	●	●

Specifications		Model	EU20iT1												
		Type	RG	RHH6	RHH7	RR4	RR5	RR6	RR7	SB	SK3	SS5	SS6	U	W
Voltage	110V														
	120V														
	220V				●	●	●	●	●	●	●	●			
	230V		●	●	●										●
	240V													●	
Frequency	50Hz		●	●	●	●	●	●	●					●	●
	60Hz									●	●	●	●		

Fuel hose, general purpose hoses and vinyl hose

- The standard part fuel hose, general purpose hose and vinyl hose may be substituted by the coiled bulk part.
- When ordering the standard part fuel hose, general purpose hose and vinyl hose use the bulk part number written in the parts catalog in brackets () underneath the part name.
- When exchanging the hose, cut and use at the specified length as mentioned in the part name.
(For the method of cutting the bulk part, and method of filling out orders etc., please refer to the instructions issued with the bulk part.)

Bulk part number of fuel hose, general purpose hose and vinyl hose.

Example: 9 5 0 0 1 - 7 5 0 0 1 - 5 0 M

Bulk part number:

Refers to the bulk part.

Marking code (fuel hose and general purpose hose)

Change code (Vinyl hose)

Indicates number mark or change sequence, however, the code for the bulk part must be strictly 0 (zero).

Types of code:

- | | | | | | |
|-------------|--|----------------|-------------|--------------|---------------|
| • Fuel hose | 2: Red outside braid
(3 mm inside dia. only) | • General hose | 1: Ash gray | • Vinyl hose | 1: Clear |
| | 5: Black inside braid | | 2: Ash gray | | 2: Black |
| | 3: Red (3 mm inside dia. only) | | 3: Black | | 3: Light red |
| | 4: Ash gray with red stripe
(3 mm inside dia. only) | | 5: Black | | 6: Light red |
| | 6: Black | | | | 7: Pale black |

Lengths:

- | | |
|---------------------|--|
| 001: 1 m (standard) | } Application or specification of some parts is not settled. |
| 003: 3 m | |
| 008: 8 m | |

I.D code: (fuel hose and general purpose hose)

- | | | | | |
|------------|--------------------|--------------------|-----------------------------|-----------------------------|
| 30: 3.0 mm | 50: 5.0 mm | 70: 7.0 mm | 11: 11 mm | 12: 12 (outside dia. 17) mm |
| 35: 3.5 mm | 55: 5.3 mm, 5.5 mm | 75: 7.3 mm, 7.5 mm | 91: 12 (outside dia. 15) mm | 14: 14 mm |
| 45: 4.5 mm | 65: 6.5 mm | 80: 8.0 mm | 92: 12 (outside dia. 16) mm | 17: 17 mm |

ID./OD. code: (vinyl hose)

- | | | | | |
|-------------------------|--------------------------|---------------------------|---------------------------|---------------------------|
| 01: ID. 2.9, OD. 6.8 mm | 12: ID. 5.0, OD. 7.0 mm | 21: ID. 8.0, OD. 9.0 mm | 37: ID. 11.0, OD. 15.0 mm | 50: ID. 16.0, OD. 19.0 mm |
| 03: ID. 3.0, OD. 6.0 mm | 10: ID. 5.0, OD. 8.0 mm | 23: ID. 8.0, OD. 12.0 mm | 38: ID. 12.0, OD. 13.0 mm | 55: ID. 17.5, OD. 20.5 mm |
| 05: ID. 3.5, OD. 6.5 mm | 11: ID. 5.0, OD. 9.0 mm | 25: ID. 9.0, OD. 11.0 mm | 39: ID. 12.0, OD. 14.0 mm | 60: ID. 22.0, OD. 27.0 mm |
| 07: ID. 4.0, OD. 7.0 mm | 14: ID. 6.0, OD. 9.0 mm | 27: ID. 9.0, OD. 13.0 mm | 40: ID. 12.0, OD. 16.0 mm | |
| 08: ID. 4.5, OD. 6.5 mm | 17: ID. 7.0, OD. 9.0 mm | 33: ID. 10.0, OD. 14.0 mm | 43: ID. 13.0, OD. 15.0 mm | |
| 09: ID. 4.5, OD. 8.0 mm | 19: ID. 7.0, OD. 11.0 mm | 36: ID. 11.0, OD. 13.0 mm | 45: ID. 14.0, OD. 18.0 mm | |

Hose type:

- 1: Fuel hose
3: Vinyl hose
5: General hose

⊙ **CAUTION: It is DANGEROUS to confuse the fuel hose with the general purpose hose or vinyl hose.**

Never use a general purpose hose or vinyl hose in place of a fuel hose or vice versa. Always use the correct bulk part in the parts catalogue, according to the service manual or the instructions issued with the bulk part.

FLAT RATE SERVICE TIME

Flat rate service time (FRT) means the standard time required to service a product, which is listed in this manual to help the dealers control the actual working process and calculate the service charge by using it as a guide.

FRT setting system

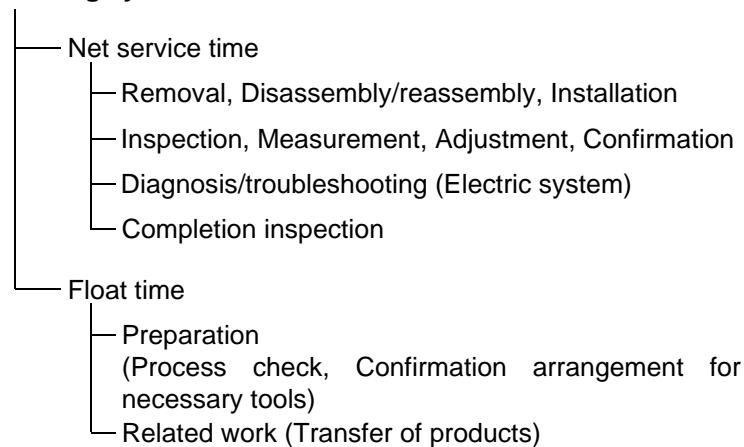

* Float time is set by multiplying the net service time by a given coefficient.

Editorial style

The service items shown in the text are listed with the exchange work time for the repair sales parts as the subject. Other representative service items not using repair parts (removal/installation, adjustment, inspection/measuring, and other work) are listed collectively in the list in the preface, classified according to the work.

FRT setting standard

- Decimal system (in unit of 0.1) is adopted to set FRT as it is convenient to calculate the wage.
Example: (0.1) → 6 minutes, (0.2) → 12 minutes
[Labor cost per hour] x [FRT] = [Wage]
- FRT is set with a hand tool.
- Service items and FRT can be subject to change depending on development of tools and service equipment and improvement in service procedure.

Work procedure

- As the work procedure is set with the work time according to the method in the separate Service Manual, refer to this Manual as required.
- Work methods permitting servicing in the shortest time still permitting assurance of safe work and product warranty are used for the setting of service items not listed in the Service Manual.
- Work basically is to be performed by one person, and when two or more people are required, setting is done as the total time for the number of people.
- The set value for the technological level of the workers uses a person with three years of experience in the repair of Honda products as the standard.
- Special tools and service equipment used to set FRT are those specified or recommended in Service Manual.

Service item whose FRT is not presented

- Accessories and service parts that are not listed to use in this manual.
 - Locations with little aging deterioration or breakage during normal use.
 - Service work that can be finished by one touch.
 - Service work that is seldom done (i.e. extremely small causes of trouble and service frequency).
 - Products and parts whose location for installation differs according to its status of use and application.
- * When FRT is not presented, please calculate wages based on appropriate actual work time.

Operation not included of FRT

- Oil and coolant water draining, Waiting time for warming up operation and etc..
- Additional operation that involves removal/installation of standard exterior equipment.
- Indirect time spent for service by visiting the customer, trade-in, and delivery.
- Indirect time required for ordering and delivery of parts.
- Cost for grease, adhesive agent, etc. used for service work.

Explanation of FRT by using an example
(The example may differ from the actual presented items)

Ref. No.	L.O.N.	(Relative ref. Number) Description	F.R.T.
①	1111L1	④ (1, 3, 4, 7) VALVE, INTAKE4.1	②
②		⑥ • NOTE: OHV type	⑦
③	1111L1A	⑦ • Includes: Engine removal and installation	
		⑤ One head (intake all) add1.4	

- ① Reference No. of the illustration of part that shows location of the replacement work.
- ② FRT is an abbreviation of Flat Rate Time indicating the standard service time required for the replacement.
- ③ LON is an abbreviation of Labor Operation Number, and it is a classification of the service items by the work unit code.

The same operation code is used regardless of the models.

Standard operation is indicated with 6 digits code, and additional operation is indicated with 7 digits code.

- ④ Indicating the intake valve replacement and FRT4.1.
- ⑤ Indicating FRT1.4 that will be added when additional operation (whole intake side of one cylinder head) is done in association with intake valve replacement.

- ⑥ Indicating work condition or application condition of the service item.
- ⑦ Indicating work contents that are included in the service item.
- ⑧ Indicating a reference No. whose operation and time are the same as FRT4.1 for the intake valve.

(The application range is limited to the service items without an LON setting within a same block.)

How to refer to the service item by using the sample
 (intake valve replacement)

Open to the page of the block where the intake valve's spare part illustration is shown.

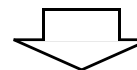

Look for the intake valve illustration, and refer to the service item and FRT that agree with the reference No.

Indication mark for the listing of service items that continues to the following page

Ref. No.	L.O.N.	(Relative ref. Number) Description	F.R.T.
2	1111L1	VALVE, INTAKE	4.1
	.	.	.
	.	.	.

+
Mark indicated at the last line.

Indication of the block with no setting of FRT

Ref. No.	L.O.N.	(Relative ref. Number) Description	F.R.T.
NO INFORMATION			

• LON code system

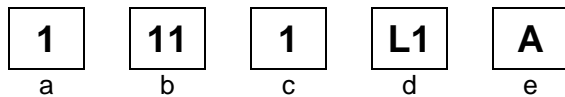

- a) Category code..... Engine
- b) Location/function code..... Engine upper
- c) Operation code..... Replace
- d) Operation sequence number (Unit code can be shown with alphabet)
..... Intake valve
(No regular rule of code)
- e) Additional code One head (intake all)
(No regular rule of code)

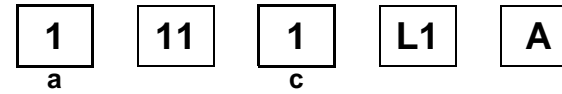

a) Category codes and classification

Code	Category
1	Engine
2	Power drive
3	Fuel & Exhaust
4	Frame & Body
5	Steering
6	Electrical
7	Axle & Brake
8	Control system
9	-
0	Attachments

c) Operation codes and classification

Code	Operation category
1	Replace, Removal/Installation, Change
2	Overhaul
3	Adjust, Rotation
4	(Paint-related work: Top-coat)
5	Test, Inspect/diagnose, Measurement
6	(Overhaul-related work: Rebore)
7	(Overhaul-related work: Reseal)
8	(Resurface)
9	(Paint-related work: Refinish)
0	Repair, Cleaning, Air bleeding

Major service items without using spare parts

- (1) Removal/Installation, (2) Adjustment,
(3) Inspection/Masurement, (4) Overhaul, (5) Other work

E: Engine, T: Transmission, D: Drive system,
B: Body and related parts

(1) Removal/Installation

Set with the parts configuration in the status of being removed from the product.

	LON	DESCRIPTION	FRT
E	1001A0	ENGINE AND GENERATOR-REMOVAL/INSTALLATION	0.8
B	6221E2	INVERTER UNIT-REMOVAL/INSTALLATION	0.5

(2) Adjustment

	LON	DESCRIPTION	FRT
E	1113A1	VALVE CLEARANCE-ADJUSTMENT NOTE: For 1 product	1.0
	3113A2	CARBURETOR IDLE-ADJUSTMENT	0.2

(3) Inspection, Measurement, Cleaning

	LON	DESCRIPTION	FRT
E	1105A0	ENGINE OIL-INSPECTION	0.1
	3120A0	AIR CLEANER-CLEANING INCLUDES: Air cleaner-inspection	0.2
	3130A0	SPARK ARRESTER-CLEANING INCLUDES: Spark arrester-inspection	0.2
	6140A0	SPARK PLUG-ADJUSTMENT/CLEANING INCLUDES: Spark plug check NOTE: For 1 product	0.1

(4) Overhaul

Work condition: The required Measurements, inspections, adjustments, and cleaning/washing of each part are performed, including the main body removal/installation work and the replacement of defective parts.

	LON	DESCRIPTION	FRT
E	3112A0	CARBURETOR-OVERHAUL INCLUDES: All necessary adjustment	0.6

(5) Other work

	LON	DESCRIPTION	FRT
E	1101E1	ENGINE OIL-CHANGE INCLUDES: Engine oil-inspection	0.1

ENGINE GROUP

E-3

CYLINDER BARREL

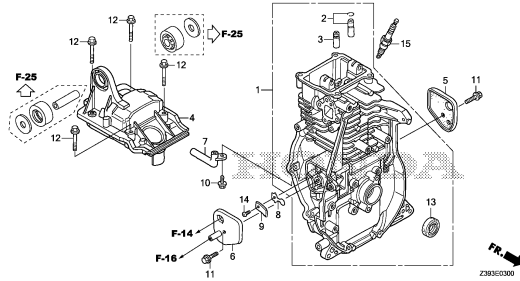

E-6

CRANKCASE COVER

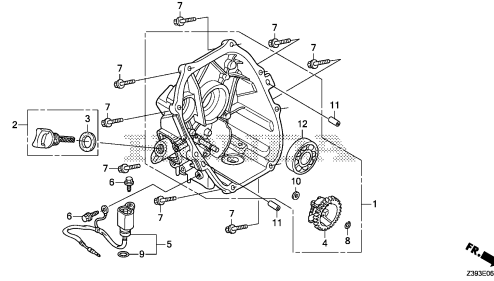

E-7

CRANKSHAFT

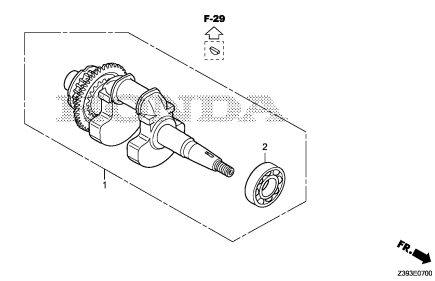

E-8

PISTON/CONNECTING ROD

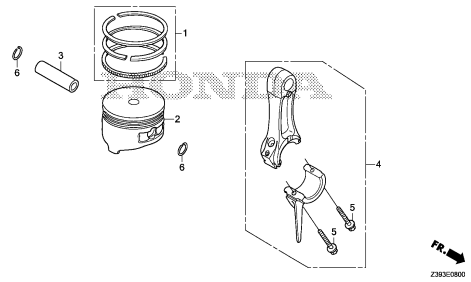

E-10

CAMSHAFT PULLEY

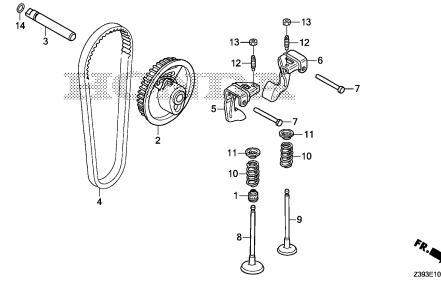

2

FRAME GROUP

F-3

CONTROL PANEL(1)

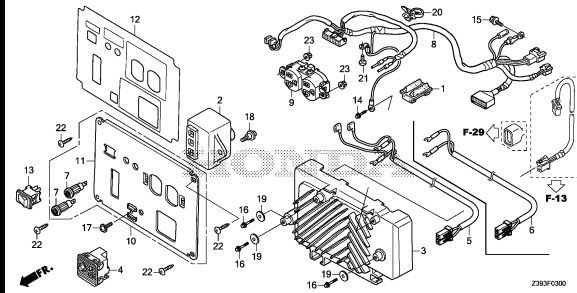

F-3-1

CONTROL PANEL(2)

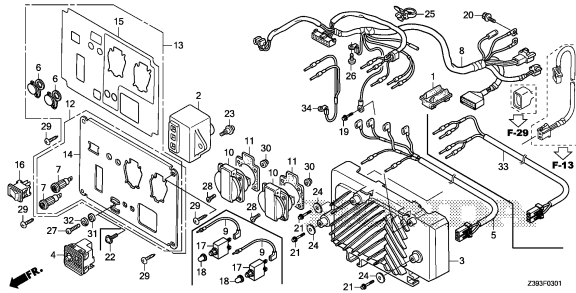

F-3-2

CONTROL PANEL(3)

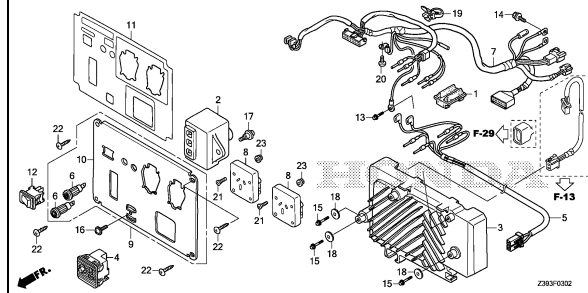

F-3-3

CONTROL PANEL(4)

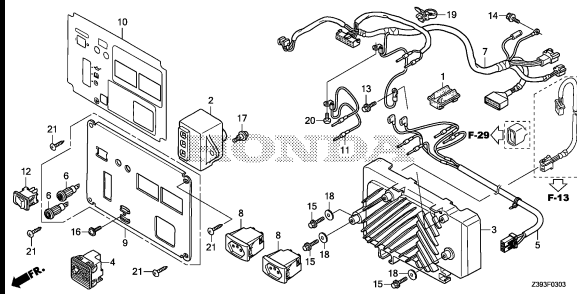

F-3-4

CONTROL PANEL(5)

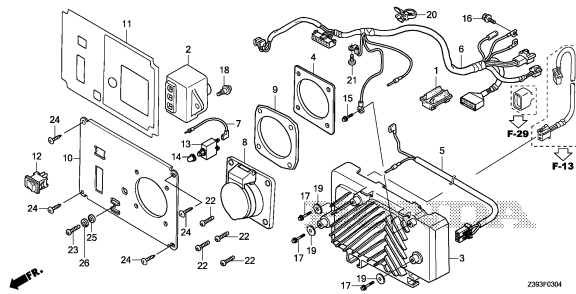

F-9

RECOIL STARTER

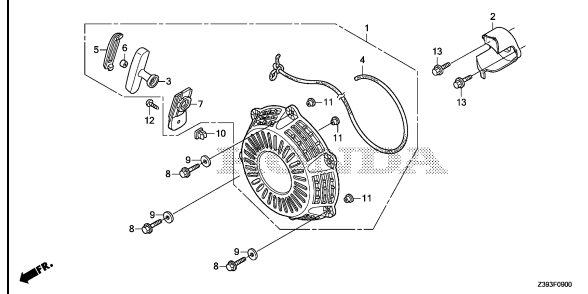

F-13

CARBURETOR

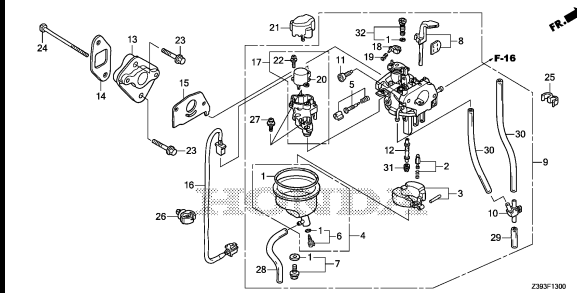

F-14

AIR CLEANER

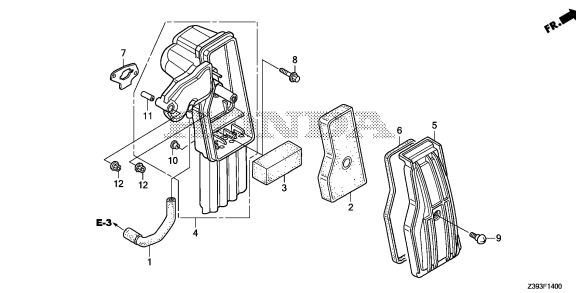

F-15

MUFFLER

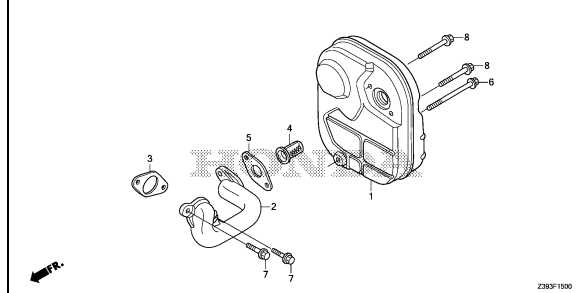

FRAME GROUP

F-16

FUEL TANK

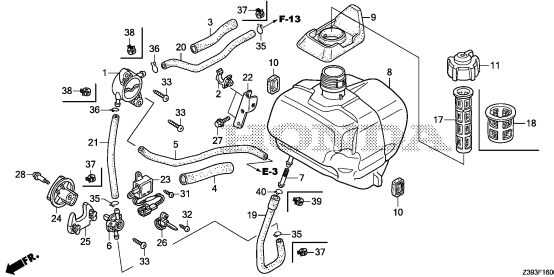

Z303F1600

F-21

FAN COVER/SHROUD

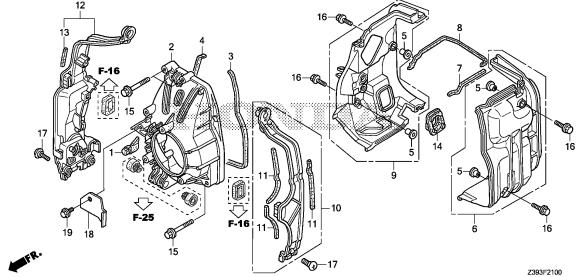

Z303F2100

F-21-10

COOLING FAN

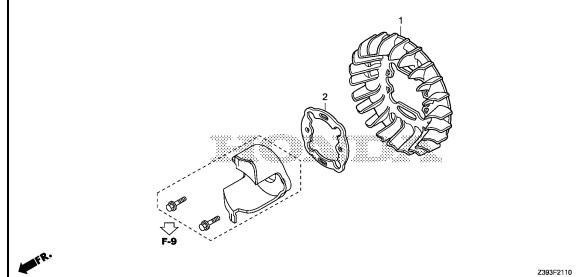

Z303F2110

F-23

FRONT COVER/SIDE COVER/REAR COVER

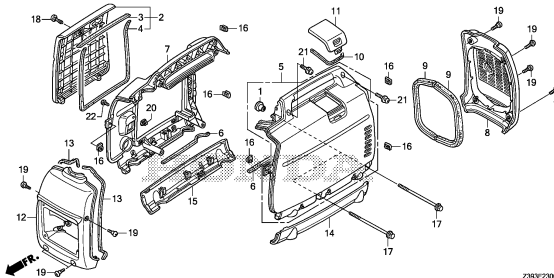

Z303F2300

F-25

UNDER COVER

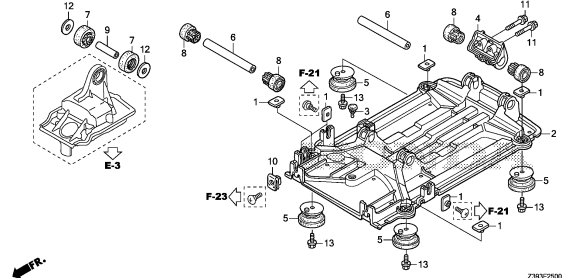

Z303F2500

F-29

ROTOR/STATOR

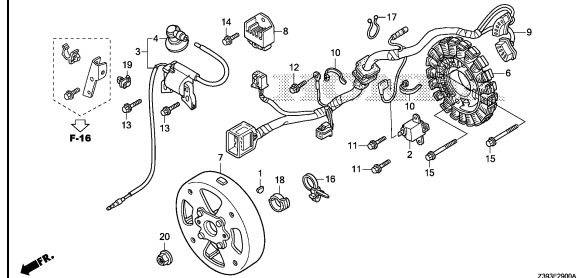

Z303F2900A

F-31

LABEL

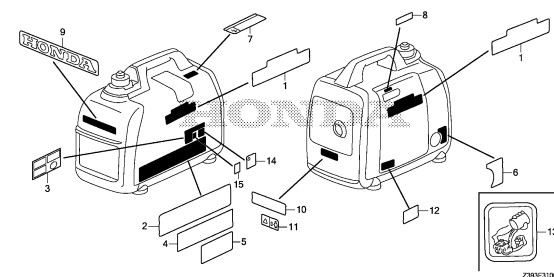

Z303F3100

F-32

TOOL/OTHER PARTS

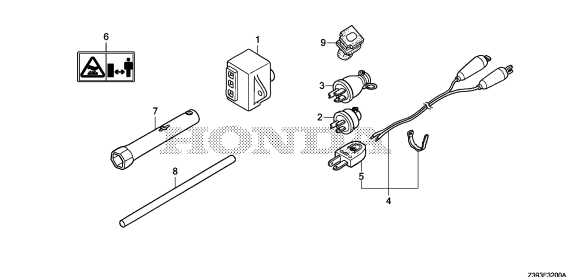

Z303F3200A

F-40

CONSENT BOX(1)

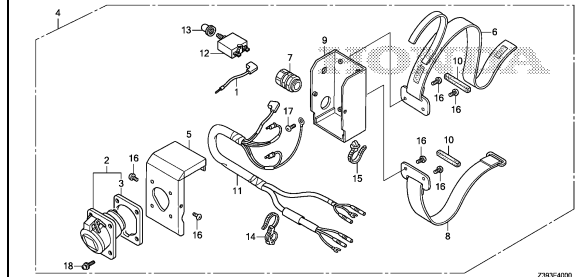

Z303F4000

3

FRAME GROUP

F-40-1

CONSENT BOX(2)

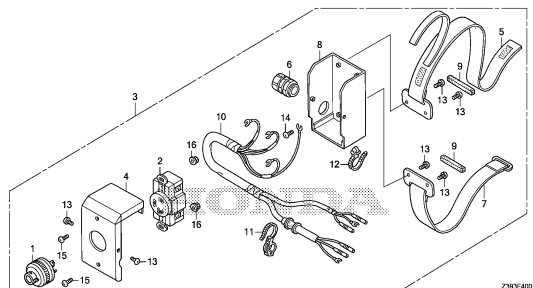

FOP-1

CONSENT KIT

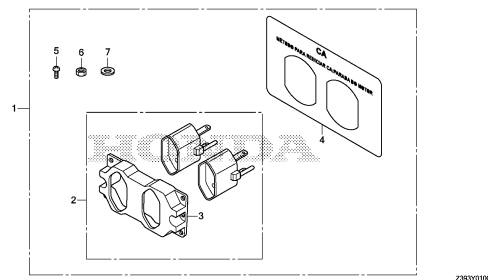

E-3

CYLINDER BARREL

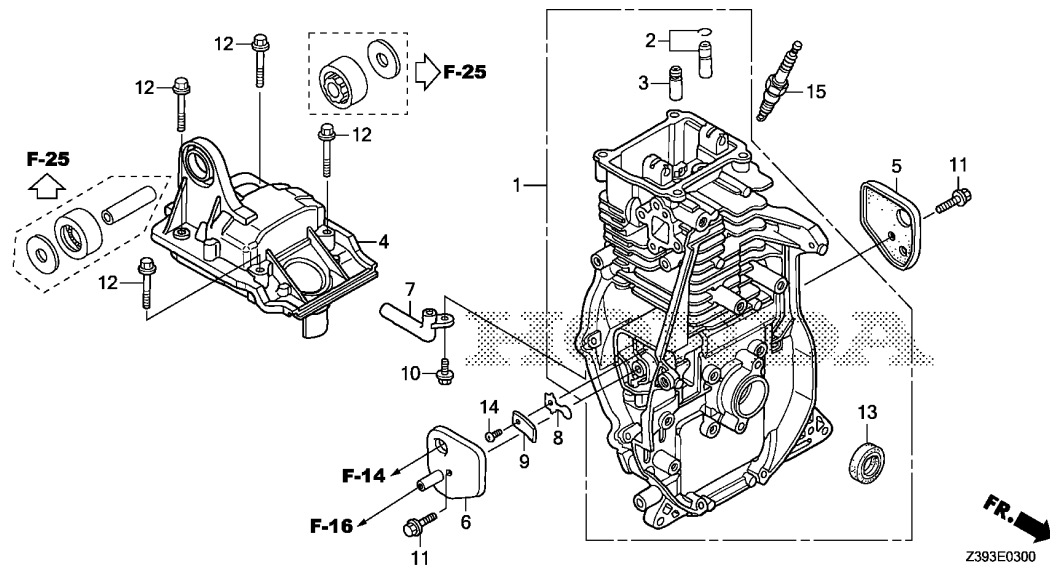

Ref. No.	L.O.N.	(Relative ref. Number) Description	F.R.T.
1	1101A0	BARREL, CYLINDERINCLUDES: Engine removal and installation	3.0
2	1111E8	GUIDE, EXHAUST VALVEINCLUDES: Engine removal and installation .INCLUDES: Valve clearance adjustment	2.9
	1111E8E	.Replace intake and exhaust all add	0.3
3	1111E9	GUIDE, INTAKE VALVEINCLUDES: Engine removal and installation .INCLUDES: Valve clearance adjustment	2.9
	1111E9E	.Replace intake and exhaust all add	0.3
4	1111D5	CYLINDER HEAD COVER AND/OR PACKINGINCLUDES: Engine removal and installation	0.8
5	1111S4	BREATHER COVER A AND/OR BREATHER PACKINGINCLUDES: Engine removal and installation	1.3

Ref. No.	Part No.	Description	Reqd. QTY		Serial No.	Parts catalogue code
			EU 17i	EU 20i		
1	12000-Z0D-405	BARREL ASSY., CYLINDER	1	1		
2	12201-Z0D-305	GUIDE ASSY., EX. VALVE(O.S.)	1	1		
3	12204-Z0D-305	GUIDE, IN. VALVE(O.S.)	1	1		
4	12311-Z0D-D00	COVER, HEAD	1	1		
5	12355-Z0D-000	COVER COMP. A, BREATHER	1	1		
6	12365-Z0D-D00	COVER COMP. B, BREATHER	1	1		
7	15171-Z0D-V00	PIPE, BREATHER	1	1		
8	15571-ZM7-003	VALVE, OIL OUTLET	1	1		
9	15572-ZM7-000	PLATE, STOPPER	1	1		
10	90008-ZM7-000	BOLT, 4X10	1	1		
11	90014-952-000	BOLT, FLANGE, 6X14(CT200) ...	2	2		
12	90015-883-000	BOLT, FLANGE, 6X28(CT200) ...	4	4		
13	91202-KJ9-003	OIL SEAL, 20X32X6	1	1		
14	93500-03005-0A	SCREW, PAN, 3X5	1	1		
15	98056-54777	PLUG, SPARK(CR4HSB)	(1)	(1)		
	98056-55777	PLUG, SPARK(CR5HSB)	1	1		



E-3

CYLINDER BARREL

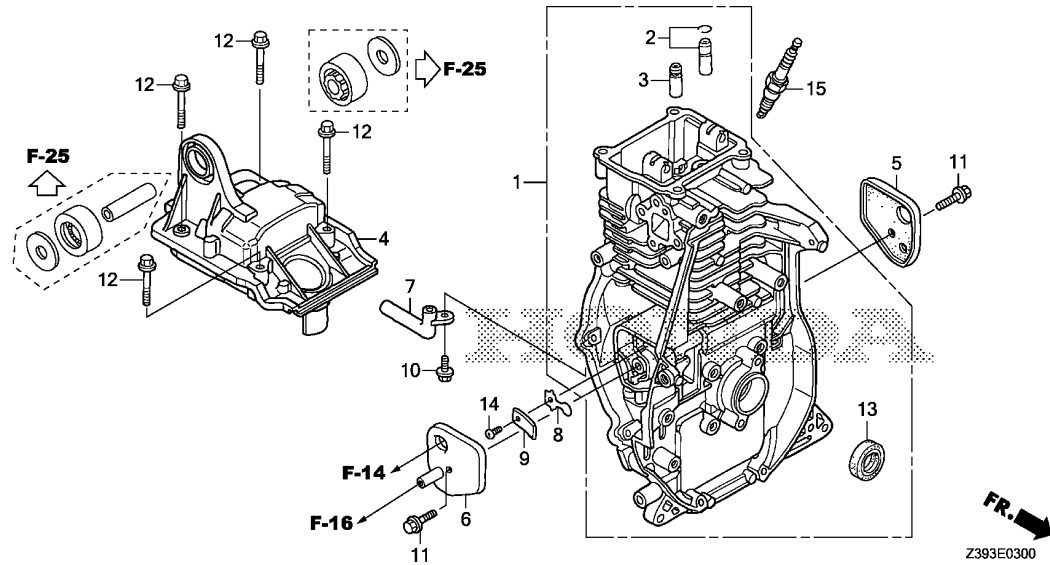

Ref. No.	L.O.N.	(Relative ref. Number) Description	F.R.T.
6	1111S5	BREATHER COVER B AND/OR BREATHER PACKINGINCLUDES: Engine removal and installation	1.3
7	1111G1	PIPE, BREATHERINCLUDES: Engine removal and installation	1.3
8	1171A8	VALVE, OIL OUTLETINCLUDES: Engine removal and installation	1.3
13	1101E4	OIL SEAL, CRANKSHAFT :FRONT .. .INCLUDES: Engine removal and installation	2.4
15	6141C1	PLUG, SPARKINCLUDES: Spark plug check	0.1

2

E-6

CRANKCASE COVER

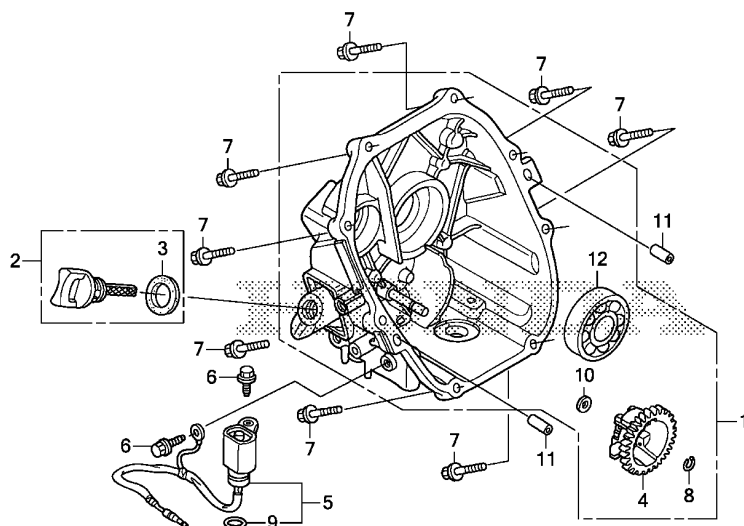

FR. →
Z393E0600

Ref. No.	L.O.N.	(Relative ref. Number) Description	F.R.T.
1	1101F1	COVER, CRANKCASEINCLUDES: Engine removal and installation	1.5
4	1161A7	HOLDER, GOVERNOR WEIGHTINCLUDES: Engine removal and installation	1.6
5	6151E8	SWITCH, OIL LEVELINCLUDES: Engine removal and installation	1.3
12	1101A6	BEARING, CRANKSHAFT :REARINCLUDES: Engine removal and installation	1.7

Ref. No.	Part No.	Description	Reqd. QTY		Serial No.	Parts catalogue code
			EU 17i	EU 20i		
1	11300-Z0D-418	COVER ASSY., CRANKCASE	1	1		
2	15600-ZDF-000	CAP ASSY., OIL FILLER	1	1		
3	15625-Z0T-800	PACKING, OIL FILLER CAP	1	1		
4	16512-ZL8-000	HOLDER, GOVERNOR WEIGHT	1	1		
5	35480-Z0D-D02	SWITCH ASSY., OIL LEVEL	1	1		
6	90014-952-000	BOLT, FLANGE, 6X14(CT200) ...	2	2		
7	90121-952-000	BOLT, FLANGE, 6X25(CT200) ...	8	8		
8	90602-ZE1-000	CLIP, GOVERNOR HOLDER	1	1		
9	91302-ZL8-003	O-RING, 11.8X2.4	1	1		
10	94101-06800	WASHER, PLAIN, 6MM	1	1		
11	94301-08200	DOWEL PIN, 8X20	2	2		
12	96100-62040-00	BEARING, RADIAL BALL, 6204 ..	1	1		



E-7

CRANKSHAFT

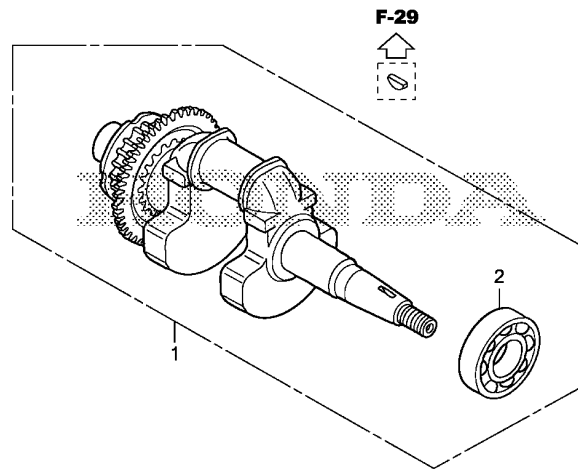

Ref. No.	L.O.N.	(Relative ref. Number) Description	F.R.T.
1	1101F0	CRANKSHAFTINCLUDES: Engine removal and installation	2.4
2	1101A4	BEARING, CRANKSHAFT :FRONTINCLUDES: Engine removal and installation	2.6

Ref. No.	Part No.	Description	Reqd. QTY		Serial No.	Parts catalogue code
			EU 17i T1	EU 20i T1		
1	13310-Z0D-D00	CRANKSHAFT COMP.	1	1		
2	96100-62040-00	BEARING, RADIAL BALL, 6204 ..	1	1		

E-8

PISTON/CONNECTING ROD

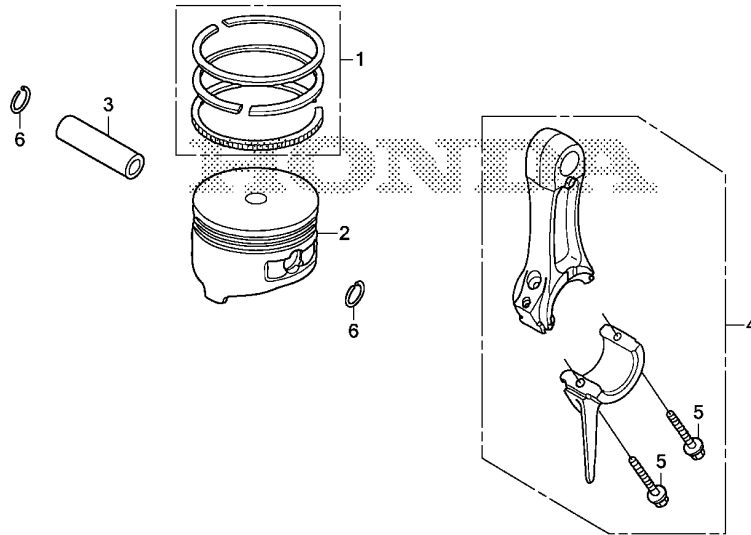

Ref. No.	L.O.N.	(Relative ref. Number) Description	F.R.T.
2	1111R1	(1,3,4) PISTON AND/OR RING SET AND/OR BEARING AND/OR RODINCLUDES: Engine removal and installation .INCLUDES: Inspection/Measurement/Cleaning	2.7

Ref. No.	Part No.	Description	Reqd. QTY		Serial No.	Parts catalogue code
			EU 17i T1	EU 20i T1		
1	13010-Z0D-003	RING SET, PISTON	1	1		
2	13101-Z0D-000	PISTON	1	-		
	13101-Z0D-000	-	1		
3	13111-ZE0-000	PIN, PISTON	1	1		
4	13200-Z0D-000	ROD ASSY., CONNECTING	1	1		
	13200-Z0D-305	ROD ASSY., CONNECTING (UNDER SIZE)	(1)	(1)		
5	90001-ZM7-000	BOLT, CONNECTING ROD	2	2		
6	90551-ZE0-000	CLIP, PISTON PIN, 13MM	2	2		



E-10

CAMSHAFT PULLEY

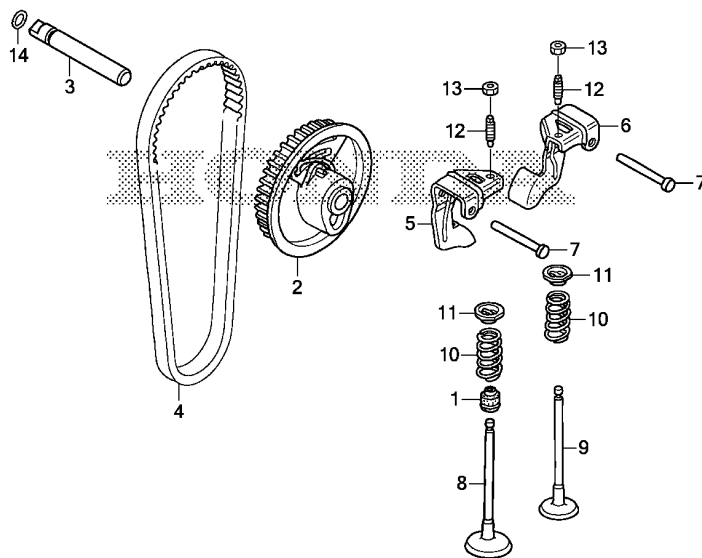

Ref. No.	L.O.N.	(Relative ref. Number) Description	F.R.T.
1	1111K2	SEAL, INTAKE VALVE STEMINCLUDES: Engine removal and installation .INCLUDES: Valve clearance adjustment	2.7
2	1111N5	PULLEY, CAMSHAFTINCLUDES: Engine removal and installation .INCLUDES: Valve clearance adjustment	1.1
3	1111R8	SHAFT, CAM PULLEYINCLUDES: Engine removal and installation .INCLUDES: Valve clearance adjustment (14)	1.0
4	1111N6	BELT, TIMINGINCLUDES: Engine removal and installation .INCLUDES: Valve clearance adjustment	2.4
5	1111A2	ARM, ROCKER :INTAKEINCLUDES: Engine removal and installation	1.2

Ref. No.	Part No.	Description	Reqd. QTY		Serial No.	Parts catalogue code
			EU 17i T1	EU 20i T1		
1	12209-KT7-013	SEAL, VALVE STEM	1	1		
2	14320-ZDD-000	PULLEY COMP., CAMSHAFT	1	1		
3	14324-ZDD-000	SHAFT, CAM PULLEY	1	1		
4	14400-ZDD-003	BELT, TIMING(61YU7 G-200) ...	1	1		
5	14431-ZDD-000	ARM, IN. VALVE ROCKER	1	1		
6	14441-ZDD-000	ARM, EX. VALVE ROCKER	1	1		
7	14461-ZL8-000	SHAFT, ROCKER ARM	2	2		
8	14711-ZDD-000	VALVE, IN.	1	1		
9	14721-ZDD-000	VALVE, EX.	1	1		
10	14751-ZDD-000	SPRING, VALVE	2	2		
11	14771-ZM3-010	RETAINER, VALVE SPRING	2	2		
12	90012-333-000	SCREW, TAPPET ADJUSTING	2	2		
13	90206-001-000	NUT, TAPPET ADJUSTING	2	2		
14	91301-ZM0-V31	O-RING, 6.8X1.9(ARAI)	1	1		

E-10

CAMSHAFT PULLEY

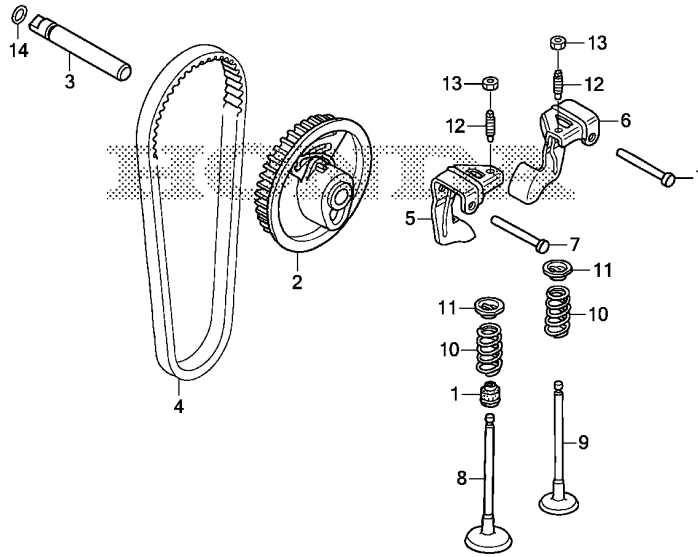

FR. →
Z393E1000

Ref. No.	L.O.N.	(Relative ref. Number) Description	F.R.T.
+ 5		.INCLUDES: Valve clearance adjustment .NOTE: Same time for two units	
6	1111A1	ARM, ROCKER :EXHAUSTINCLUDES: Engine removal and installation .INCLUDES: Valve clearance adjustment .NOTE: Same time for two units	1.2
8	1111L1	VALVE, INTAKEINCLUDES: Engine removal and installation .INCLUDES: Valve clearance adjustment and reface	2.8
	1111LE	.Replace intake and exhaust all add	0.2
9	1111LO	VALVE, EXHAUSTINCLUDES: Engine removal and installation .INCLUDES: Valve clearance adjustment and reface	2.8
	1111LOE	.Replace intake and exhaust all add	0.2
+10	1111P3	SPRING, VALVE :INTAKE	2.7



E-10

CAMSHAFT PULLEY

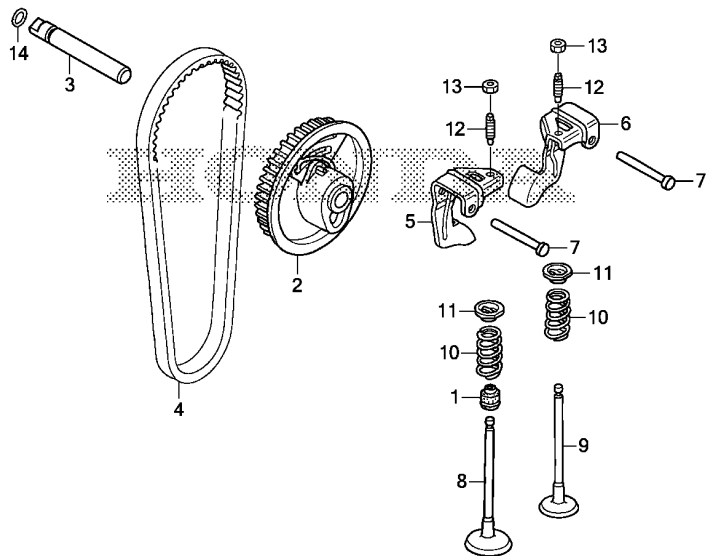

Z393E1000

Ref. No.	L.O.N.	(Relative ref. Number) Description	F.R.T.
+10		.INCLUDES: Engine removal and installation .INCLUDES: Valve clearance adjustment	
1111P3A		.Replace intake and exhaust all add	0.1
1111P4		SPRING, VALVE :EXHAUST	2.7
		.INCLUDES: Engine removal and installation .INCLUDES: Valve clearance adjustment	
1111P4A		.Replace intake and exhaust all add	0.1

2

F-3

CONTROL PANEL(1)

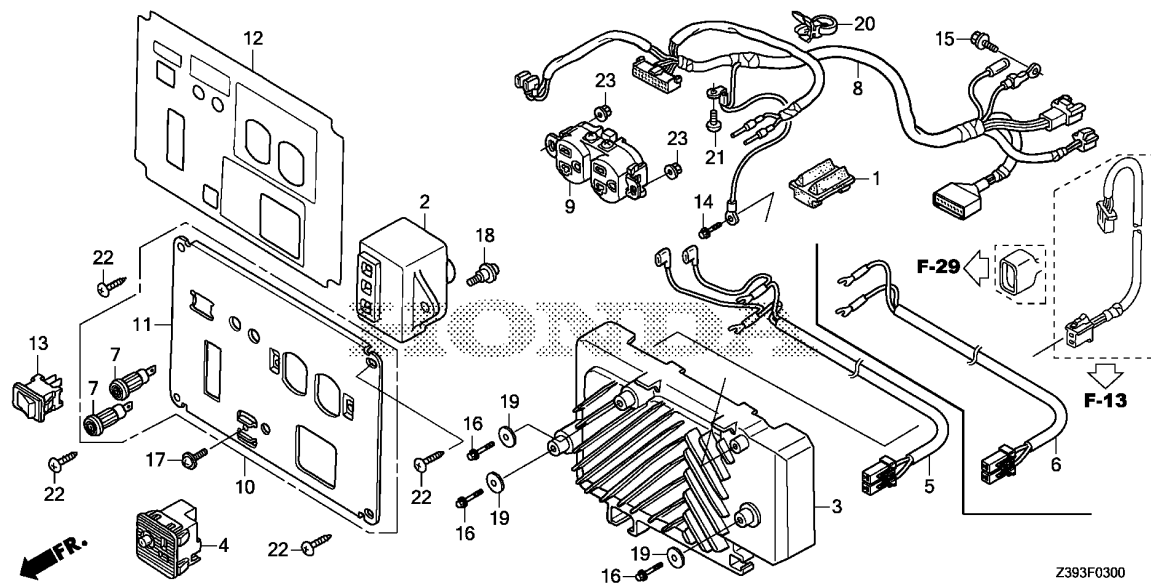

Ref. No.	L.O.N.	(Relative ref. Number) Description	F.R.T.
1	3101M0	RUBBER B, TANK MOUNTING	0.3
2	6201D0	SPARK UNIT, GENERATOR	0.3
3	6221F7	INVERTER UNIT, GENERATOR	0.8
4	6221A9	CONSENT, DIRECT CURRENT	0.3
5		(6)	
	6111D3	HARNESS, SUB WIRE	0.5
7	6221P3	SOCKET, COMPOSITE	0.2
8	6111B9	HARNESS, CONTROL WIRE	0.7
9	6221D5	RECEPTACLE/CONSENT, CONTROL PANEL	0.4
10	6221N9	PANEL, GENERATOR CONTROL	0.7
12	6221C5	MARK, CONTROL PANEL	0.7
13	6151E5	SWITCH, AUTO THROTTLE	0.2

Ref. No.	Part No.	Description	Reqd. QTY		Serial No.	Parts catalogue code
			EU 17i T1	EU 20i T1		
1	17533-Z07-000	RUBBER B, TANK MOUNTING	-	2	-----	L,LT,RHH6,RHH7,RR4,RR5,RR6,RR7,SS5,SS6
2	30400-Z07-013	SPARK UNIT	-	1	-----	L,LT,RHH6,RHH7,RR4,RR5,RR6,RR7,SS5,SS6
3	31310-Z07-E21	INVERTER UNIT	-	1	-----	L,LT
	31310-Z07-E61	-	1	-----	RHH6,RHH7
	31310-Z07-D21	-	1	-----	RR4
	31310-Z07-F61	-	1	-----	RR5,RR6,RR7,SS5,SS6
4	31460-ZT3-C01	CONSENT COMP., D.C.	-	1	-----	L,LT,RHH6,RHH7,RR4,RR5,RR6,RR7,SS5,SS6
5	32105-Z07-U71	HARNESS ASSY., SUB WIRE	-	1	-----	RHH6,RHH7
	32105-Z07-E71	-	1	1400402	RR6,RR7,SS6
	32105-Z07-F31	-	1	1435591	L,LT
	32105-Z07-E72	-	1	1400403	RR6,RR7,SS6
	32105-Z07-F32	-	1	1435592	L,LT
6	32105-Z07-891	HARNESS ASSY., SUB WIRE	-	1	1397048	RR4,RR5,SS5
	32105-Z07-892	-	1	1397049	RR4,RR5,SS5
7	32139-Z07-C00	SOCKET, COMPOSITE	-	2	-----	L,LT,RHH6,RHH7,RR6,RR7,SS6
8	32150-Z07-E20	HARNESS ASSY., CONTROL WIRE	-	1	-----	L,LT
	32150-Z07-U70	-	1	-----	RHH6,RHH7
	32150-Z07-F60	-	1	-----	RR4,RR5,RR6,RR7
	32150-Z07-E70	-	1	-----	SS5,SS6
9	32330-Z07-C30	CONSENT ASSY.(20A/125V)	-	1	-----	L,LT
		(MATSUSHITA)	-	1	-----	RHH6,RHH7,RR4,RR5,RR6,RR7,SS5,SS6
10	32345-Z07-C31	PANEL COMP., CONTROL	-	1	-----	L,LT
	32345-Z07-C00	-	1	-----	RHH6,RHH7,RR6,RR7,SS6
11	32346-Z07-C31	PANEL, CONTROL	-	1	-----	L,LT
	32346-Z07-C00	-	1	-----	RHH6,RHH7,RR4,RR5,RR6,RR7,SS5,SS6
12	32366-Z07-D30	MARK, CONTROL PANEL	-	1	-----	L



F-3

CONTROL PANEL(1)

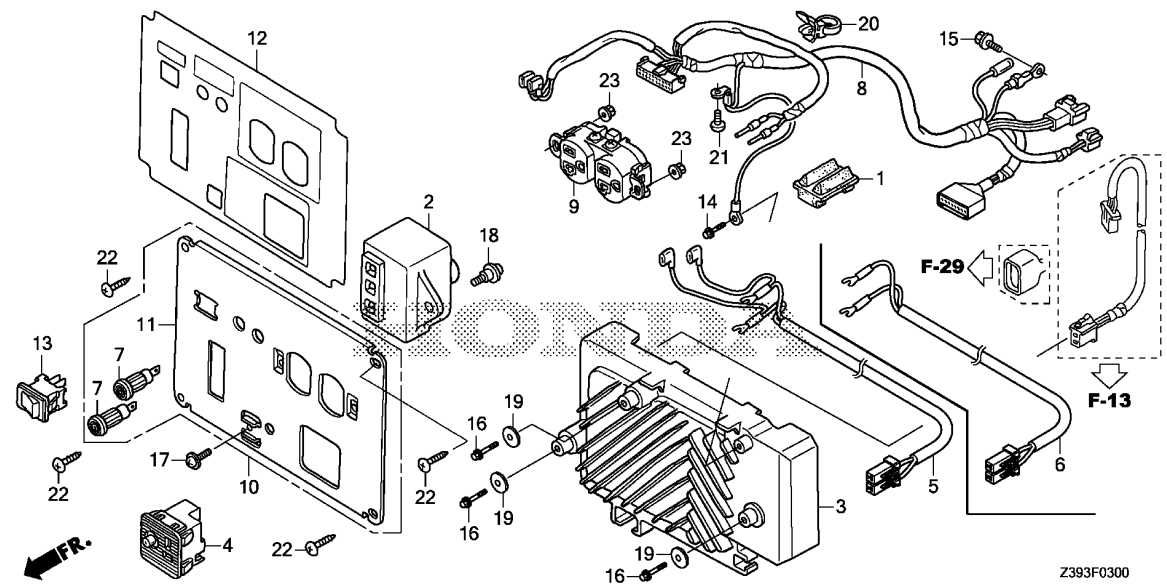

Ref. No.	Part No.	Description	Reqd. QTY		Serial No.	Parts catalogue code
			EU 17i T1	EU 20i T1		
12)	32366-Z07-S80	MARK, CONTROL PANEL	-	1	-----	LT
	32366-Z07-S71	-	1	-----	RHH6,RHH7
	32366-Z07-C70	-	1	-----	RR4,RR5,SS5
	32366-Z07-870	-	1	-----	RR6,RR7,SS6
13	36214-ZS9-A01	SWITCH COMP., AUTO-THROTTLE	-	1	-----	1038141 L,LT,RHH6,RHH7,RR4,RR5,RR6,RR7,SS5,SS6
	36214-Z11-A01	SWITCH COMP., AUTO-THROTTLE (OTAX)	-	1	1038142	----- L,LT,RHH6,RHH7,RR4,RR5,RR6,RR7,SS5,SS6
14	90002-892-000	BOLT, FLANGE, 5X10	-	1	-----	L,LT,RHH6,RHH7,RR4,RR5,RR6,RR7,SS5,SS6
15	90019-883-000	BOLT, FLANGE, 5X10	-	1	-----	L,LT,RHH6,RHH7,RR4,RR5,RR6,RR7,SS5,SS6
16	90101-P4V-010	BOLT, FLANGE, 5X12	-	3	-----	L,LT,RHH6,RHH7,RR4,RR5,RR6,RR7,SS5,SS6
17	90102-899-003	SCREW, PAN, 5X12	-	1	-----	L,LT,RHH6,RHH7,RR4,RR5,RR6,RR7,SS5,SS6
18	90108-MNO-000	SCREW, PAN, 5X13	-	1	-----	L,LT,RHH6,RHH7,RR4,RR5,RR6,RR7,SS5,SS6
19	90581-342-000	WASHER, 20MM	-	3	-----	L,LT,RHH6,RHH7,RR4,RR5,RR6,RR7,SS5,SS6
20	90676-692-000	BAND, 100MM(BLACK)	-	1	-----	L,LT,RHH6,RHH7,RR4,RR5,RR6,RR7,SS5,SS6
21	93500-05008-3J	SCREW, PAN, 5X8	-	1	-----	L,LT,RHH6,RHH7,RR4,RR5,RR6,RR7,SS5,SS6
22	93913-25480	SCREW, TAPPING, 5X16(PO)	-	4	-----	L,LT,RHH6,RHH7,RR4,RR5,RR6,RR7,SS5,SS6
23	94050-04080	NUT, FLANGE, 4MM	-	2	-----	L,LT,RHH6,RHH7,RR4,RR5,RR6,RR7,SS5,SS6

F-3-1

CONTROL PANEL(2)

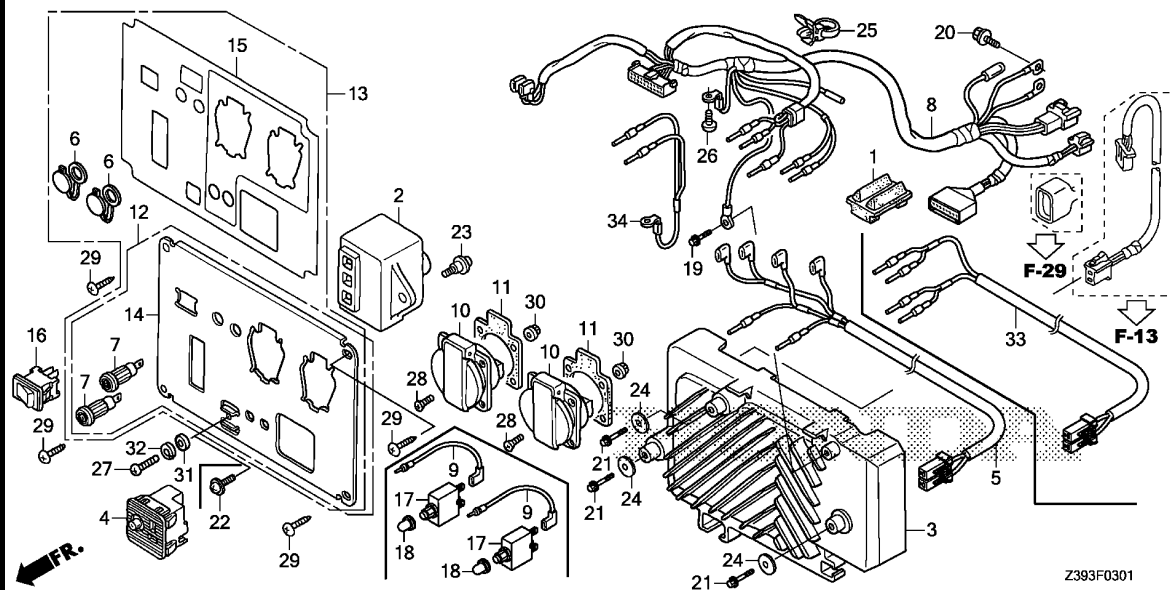

Ref. No.	L.O.N.	(Relative ref. Number) Description	F.R.T.
1	3101M0	RUBBER B, TANK MOUNTING	0.3
2	6201D0	SPARK UNIT, GENERATOR	0.3
3	6221F7	INVERTER UNIT, GENERATOR	0.8
4	6221A9	CONSENT, DIRECT CURRENT	0.3
5		(33)	
	6111D3	HARNESS, SUB WIRE	0.5
7	6221P3	SOCKET, COMPOSITE	0.2
8	6111B9	HARNESS, CONTROL WIRE	0.7
10		(11)	
	6221K5	RECEPTACLE/CONSENT, CONTROL PANEL (A)	0.3
	6221J3	RECEPTACLE/CONSENT, CONTROL PANEL (A) :ALL	0.4
12	6221N9	PANEL, GENERATOR CONTROL	0.7
13	6221T2	PANEL, GENERATOR CONTROL(A) ..	0.5
15	6221C5	MARK, CONTROL PANEL	0.7
16	6151E5	SWITCH, AUTO THROTTLE	0.2
17	6221D4	PROTECTOR, CIRCUIT	0.3
34	6101A8	CABLE, BATTERY EARTH	0.3

Ref. No.	Part No.	Description	Reqd. QTY		Serial No.	Parts catalogue code
			EU 17i T1	EU 20i T1		
1	17533-Z07-000	RUBBER B, TANK MOUNTING	-	2	----- B,CL,F,GG2,GG3,GW11,GW12,RG,SK3,W	
2	30400-Z07-013	SPARK UNIT	-	1	----- B,CL,F,GG2,GG3,GW11,GW12,RG,SK3,W	
3	31310-Z07-E61	INVERTER UNIT	-	1	----- B,CL,F,GG2,GG3,GW11,GW12,RG,W	
	31310-Z07-F61	-	1	----- SK3	
4	31460-ZT3-C01	CONSENT COMP., D.C.	-	1	----- B,CL,F,GG2,GG3,GW11,GW12,RG,SK3,W	
5	32105-Z07-E61	HARNESS ASSY., SUB WIRE	-	1	----- B,CL,F,GG2,GG3,GW11,GW12,RG,W	
6	32138-Z07-E60	COVER, SOCKET	-	2	----- B,CL,F,GG2,GG3,GW11,GW12,W	
7	32139-Z07-C00	SOCKET, COMPOSITE	-	2	----- B,CL,F,GG2,GG3,GW11,GW12,RG,W	
8	32150-Z07-E60	HARNESS ASSY., CONTROL WIRE ..	-	1	----- B,CL,F,GG2,GG3,GW11,GW12,RG,W	
	32150-Z07-E70	-	1	----- SK3	
9	32221-Z07-C60	CORD, TERMINAL	-	2	----- B,CL,F,GG2,GG3,GW11,GW12,RG,W	
10	32331-Z07-C90	RECEPTACLE(13A/250V)	-	2	----- B	
	32331-Z25-A60	RECEPTACLE(16A-250V)	-	2	----- CL,GG2,GG3,RG	
	32331-Z07-D50	RECEPTACLE(10/16A-250V)	-	2	----- F	
	32331-Z25-640	RECEPTACLE(16A-250V)	-	2	----- GW11,GW12	
	32331-ZT3-C60	RECEPTACLE(16A/250V)	-	2	----- SK3	
	32331-ZC3-R40	RECEPTACLE(10A/250V)	-	2	----- W	
11	32335-875-610	PACKING, RECEPTACLE	-	2	----- B,CL,F,GG2,GG3,GW11,GW12,RG,SK3,W	
12	32345-Z07-C90	PANEL COMP., CONTROL	-	1	----- RG	
13	32345-Z07-E61	PANEL COMP., CONTROL	-	1	----- B,CL,F,GG2,GG3,GW11,GW12,W	
14	32346-Z07-C90	PANEL, CONTROL	-	1	----- B,CL,F,GG2,GG3,GW11,GW12,RG,W	
	32346-Z07-C60	-	1	----- SK3	
15	32366-Z07-C62	MARK, CONTROL PANEL	-	1	----- B,CL,F,GG2,GG3,GW11,GW12,RG,W	
	32366-Z07-V31	-	1	----- SK3	
16	36214-ZS9-A01	SWITCH COMP., AUTO-THROTTLE ..	-	1	----- 1038141 B,CL,F,GG2,GG3,GW11,GW12,RG,SK3,W	



F-3-1

CONTROL PANEL(2)

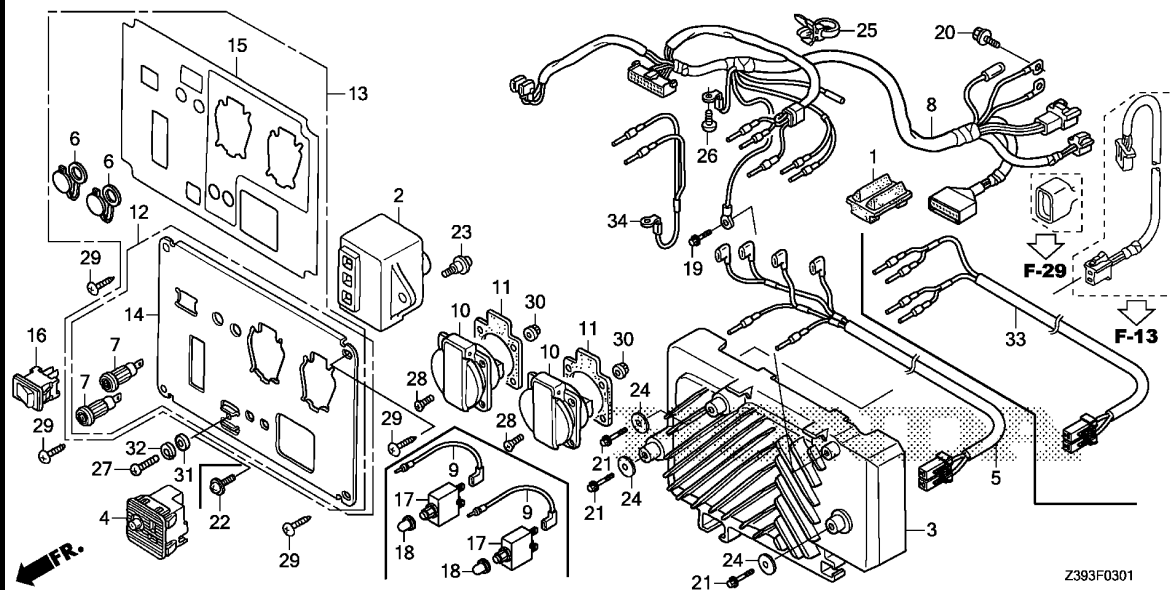

Ref. No.	Part No.	Description	Reqd. QTY		Serial No.	Parts catalogue code
			EU 17i T1	EU 20i T1		
16)	36214-Z11-A01	SWITCH COMP., AUTO-THROTTLE (OTAX)	-	1	1038142 -----	B,CL,F,GG2,GG3,GW11,GW12,RG,SK3,W
17	38240-Z07-C91	PROTECTOR, CIRCUIT(13A)(WHITE) (TYCO)	-	2	-----	B
	38240-Z07-E90	PROTECTOR, CIRCUIT(13A)(BLACK) (JOEMEX)	-	2	-----	B
	38240-Z25-A63	PROTECTOR, CIRCUIT(16A)(WHITE) (TYCO)	-	2	-----	CL,F,GG2,GG3,GW11,GW12,RG
	38240-Z25-F60	PROTECTOR, CIRCUIT(16A)(BLACK) (JOEMEX)	-	2	-----	CL,F,GG2,GG3,GW11,GW12,RG
	38240-Z07-S41	PROTECTOR, CIRCUIT(10A)(WHITE) (TYCO)	-	2	-----	W
	38240-Z07-U40	PROTECTOR, CIRCUIT(10A)(BLACK) (JOEMEX)	-	2	-----	W
18	38242-Z25-A62	COVER COMP., CIRCUIT PROTECTOR	-	2	-----	B,CL,F,GG2,GG3,GW11,GW12,RG,W
19	90002-892-000	BOLT, FLANGE, 5X10	-	1	-----	B,CL,F,GG2,GG3,GW11,GW12,RG,SK3,W
20	90019-883-000	BOLT, FLANGE, 5X10	-	1	-----	B,CL,F,GG2,GG3,GW11,GW12,RG,SK3,W
21	90101-P4V-010	BOLT, FLANGE, 5X12	-	3	-----	B,CL,F,GG2,GG3,GW11,GW12,RG,SK3,W
22	90102-899-003	SCREW, PAN, 5X12	-	1	-----	SK3
23	90108-MN0-000	SCREW, PAN, 5X13	-	1	-----	B,CL,F,GG2,GG3,GW11,GW12,RG,SK3,W
24	90581-342-000	WASHER, 20MM	-	3	-----	B,CL,F,GG2,GG3,GW11,GW12,RG,SK3,W
25	90676-692-000	BAND, 100MM(BLACK)	-	1	-----	B,CL,F,GG2,GG3,GW11,GW12,RG,SK3,W
26	93500-05008-3J	SCREW, PAN, 5X8	-	1	-----	B,CL,F,GG2,GG3,GW11,GW12,RG,SK3,W
27	93500-05016-3J	SCREW, PAN, 5X16	-	1	-----	B,CL,F,GG2,GG3,GW11,GW12,RG,W
28	93600-04012-0G	SCREW, FLAT, 4X12	-	8	-----	B,CL,F,GG2,GG3,GW11,GW12,RG,SK3,W
29	93913-25480	SCREW, TAPPING, 5X16(PO)	-	4	-----	B,CL,F,GG2,GG3,GW11,GW12,RG,SK3,W
30	94050-04000	NUT, FLANGE, 4MM	-	8	-----	B,CL,F,GG2,GG3,GW11,GW12,RG,SK3,W

F-3-1

CONTROL PANEL(2)

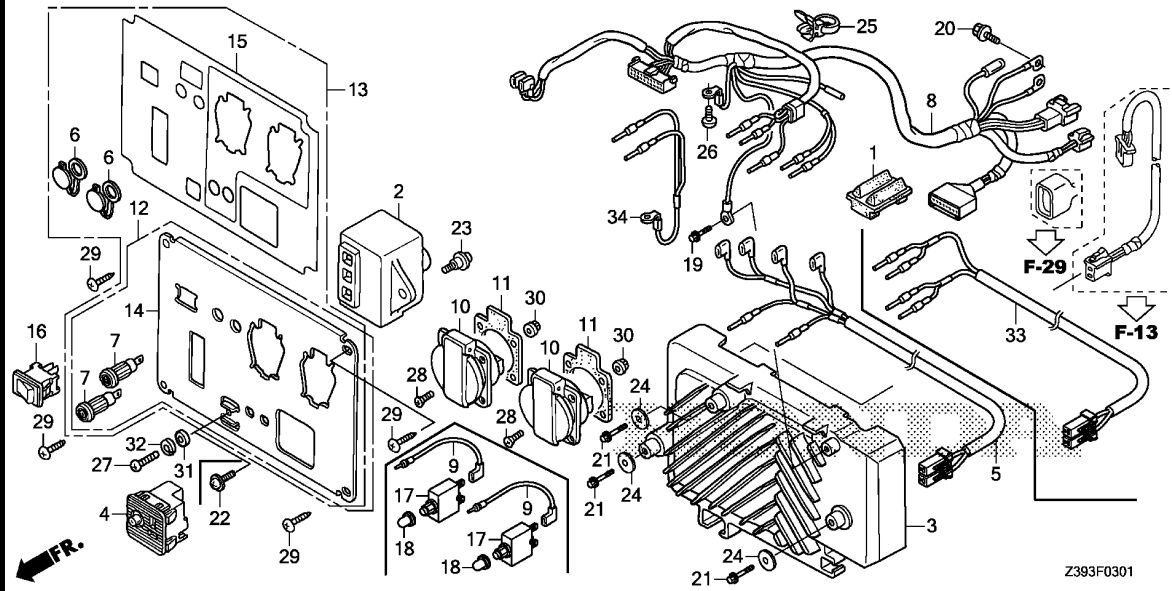

Ref. No.	Part No.	Description	Reqd. QTY		Serial No.	Parts catalogue code
			EU 17i T1	EU 20i T1		
31	94101-05000	WASHER, PLAIN, 5MM	-	1	-----	B,CL,F,GG2,GG3,GW11,GW12,RG,W
32	94111-05000	WASHER, SPRING, 5MM	-	1	-----	B,CL,F,GG2,GG3,GW11,GW12,RG,W
33	32105-Z07-W21	HARNESS ASSY., SUB WIRE	-	1	1434643	SK3
	32105-Z07-W22	-	1	1434644	SK3
34	32601-Z07-S20	CABLE, BATTERY EARTH	-	1	-----	SK3

F-3-2

CONTROL PANEL(3)

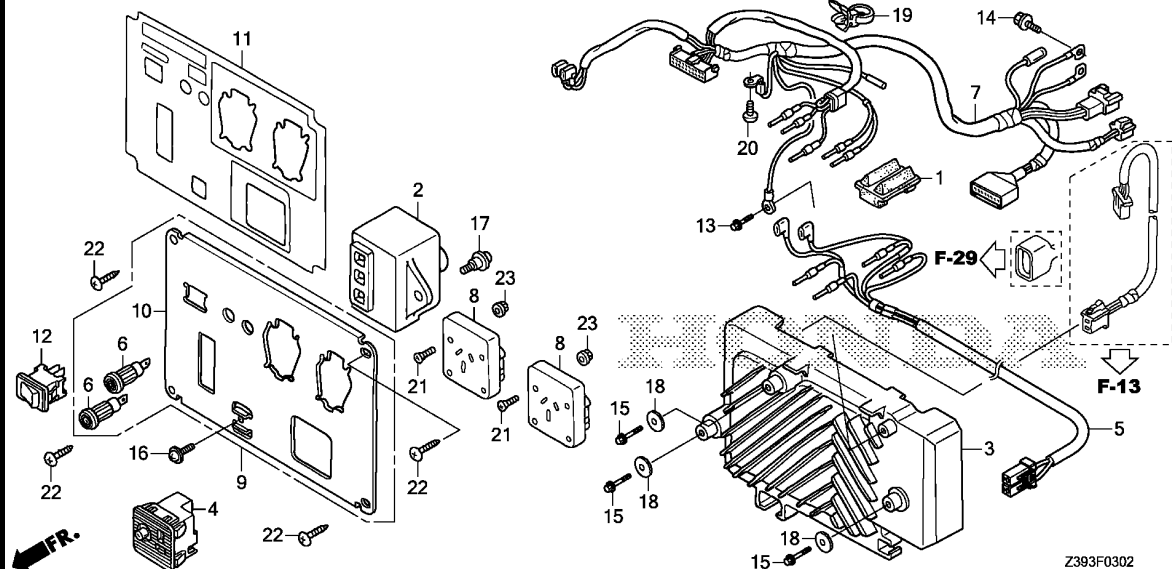

Ref. No.	L.O.N.	(Relative ref. Number) Description	F.R.T.
1	3101M0	RUBBER B, TANK MOUNTING	0.3
2	6201D0	SPARK UNIT, GENERATOR	0.3
3	6221F7	INVERTER UNIT, GENERATOR	0.8
4	6221A9	CONSENT, DIRECT CURRENT	0.3
5	6111D3	HARNESS, SUB WIRE	0.5
6	6221P3	SOCKET, COMPOSITE	0.2
7	6111B9	HARNESS, CONTROL WIRE	0.7
8	6221J4	SOCKET, CONTROL PANEL	0.3
	6221J5	SOCKET, CONTROL PANEL :ALL ...	0.4
9	6221N9	PANEL, GENERATOR CONTROL	0.7
11	6221C5	MARK, CONTROL PANEL	0.7
12	6151E5	SWITCH, AUTO THROTTLE	0.2

Ref. No.	Part No.	Description	Reqd. QTY		Serial No.	Parts catalogue code
			EU 17i T1	EU 20i T1		
1	17533-Z07-000	RUBBER B, TANK MOUNTING	-	2	-----	U
2	30400-Z07-013	SPARK UNIT	-	1	-----	U
3	31310-Z07-E81	INVERTER UNIT	-	1	-----	U
4	31460-ZT3-C01	CONSENT COMP., D.C.	-	1	-----	U
5	32105-Z07-E81	HARNESS ASSY., SUB WIRE	-	1	1436305	U
	32105-Z07-E82	-	1	1436306	U
6	32139-Z07-C00	SOCKET, COMPOSITE	-	2	-----	U
7	32150-Z07-E80	HARNESS ASSY., CONTROL WIRE ..	-	1	-----	U
8	32332-Z07-C81	SOCKET(15A/250V)	-	2	-----	U
9	32345-Z07-C60	PANEL COMP., CONTROL	-	1	-----	U
10	32346-Z07-C60	PANEL, CONTROL	-	1	-----	U
11	32366-Z07-C80	MARK, CONTROL PANEL	-	1	-----	U
12	36214-ZS9-A01	SWITCH COMP., AUTO-THROTTLE ..	-	1	1038141	U
	36214-Z11-A01	SWITCH COMP., AUTO-THROTTLE ..	-	1	1038142	U
		(OTAX)	-	1	1038142	U
13	90002-892-000	BOLT, FLANGE, 5X10	-	1	-----	U
14	90019-883-000	BOLT, FLANGE, 5X10	-	1	-----	U
15	90101-P4V-010	BOLT, FLANGE, 5X12	-	3	-----	U
16	90102-899-003	SCREW, PAN, 5X12	-	1	-----	U
17	90108-MN0-000	SCREW, PAN, 5X13	-	1	-----	U
18	90581-342-000	WASHER, 20MM	-	3	-----	U
19	90676-692-000	BAND, 100MM(BLACK)	-	1	-----	U
20	93500-05008-3J	SCREW, PAN, 5X8	-	1	-----	U
21	93600-04020-0G	SCREW, FLAT, 4X20	-	8	-----	U
22	93913-25480	SCREW, TAPPING, 5X16(P0)	-	4	-----	U
23	94050-04000	NUT, FLANGE, 4MM	-	8	-----	U

F-3-3

CONTROL PANEL(4)

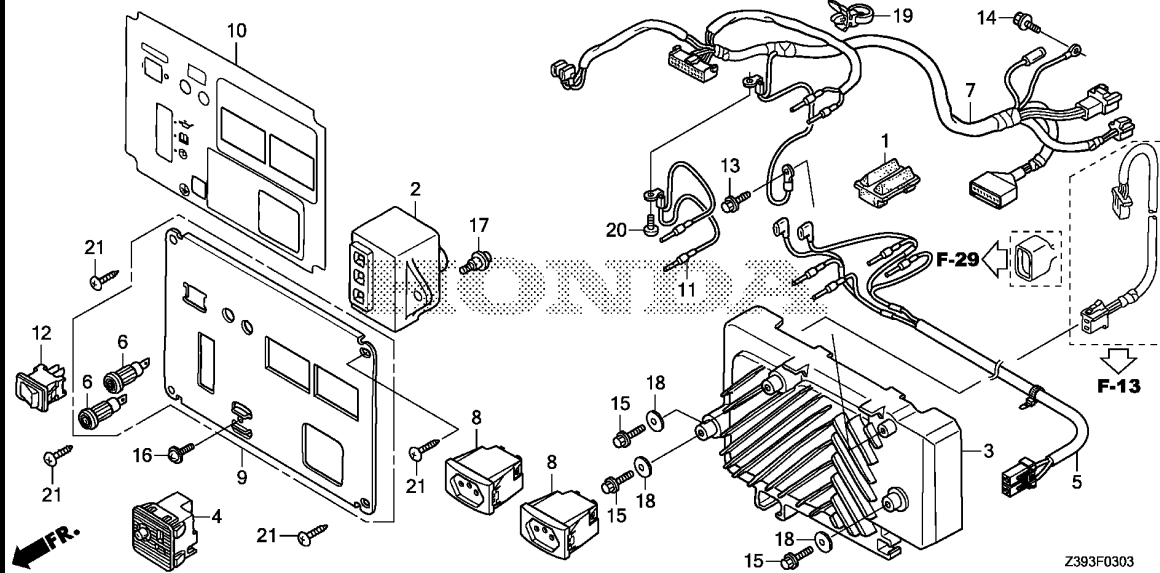

Ref. No.	L.O.N.	(Relative ref. Number) Description	F.R.T.
1	3101M0	RUBBER B, TANK MOUNTING	0.3
2	6201D0	SPARK UNIT, GENERATOR	0.3
3	6221F7	INVERTER UNIT, GENERATOR	0.8
4	6221A9	CONSENT, DIRECT CURRENT	0.3
5	6111D3	HARNESS, SUB WIRE	0.5
6	6221P3	SOCKET, COMPOSITE	0.2
7	6111B9	HARNESS, CONTROL WIRE	0.7
8	6221K5	RECEPTACLE/CONSENT, CONTROL PANEL (A)	0.3
	6221J3	RECEPTACLE/CONSENT, CONTROL PANEL (A) : ALL	0.4
9	6221N9	PANEL, GENERATOR CONTROL	0.7
10	6221C5	MARK, CONTROL PANEL	0.7
12	6151E5	SWITCH, AUTO THROTTLE	0.2

Ref. No.	Part No.	Description	Reqd. QTY		Serial No.	Parts catalogue code
			EU 17i T1	EU 20i T1		
1	17533-Z07-000	RUBBER B, TANK MOUNTING	-	2	-----	LB,SB
2	30400-Z07-013	SPARK UNIT	-	1	-----	LB,SB
3	31310-Z07-E21	INVERTER UNIT	-	1	-----	LB
	31310-Z07-F61	-	1	-----	SB
4	31460-ZT3-C01	CONSENT COMP., D.C.	-	1	-----	LB,SB
5	32105-Z07-S10	HARNESS ASSY., SUB WIRE	-	1	1435579	SB
	32105-Z07-W10	-	1	1436287	LB
	32105-Z07-S11	-	1	1435580	SB
	32105-Z07-W11	-	1	1436288	LB
6	32139-Z07-C00	SOCKET, COMPOSITE	-	2	-----	LB,SB
7	32150-Z07-E20	HARNESS ASSY., CONTROL WIRE	-	1	-----	LB
	32150-Z07-E70	-	1	-----	SB
8	32330-Z07-W10	RECEPTACLE (20A/250V)	-	2	-----	LB
	32330-ZT3-W10	RECEPTACLE (10A/250V)	-	2	-----	SB
9	32345-Z07-W10	PANEL COMP., CONTROL	-	1	-----	LB,SB
10	32366-Z07-W10	MARK, CONTROL PANEL	-	1	-----	LB
	32366-Z07-S10	-	1	-----	SB
11	32601-Z07-W10	CABLE, EARTH	-	1	-----	LB,SB
12	36214-ZS9-A01	SWITCH COMP., AUTO-THROTTLE	-	1	1038141	LB,SB
	36214-Z11-A01	SWITCH COMP., AUTO-THROTTLE (OTAX)	-	1	1038142	LB,SB
13	90002-892-000	BOLT, FLANGE, 5X10	-	1	-----	LB,SB
14	90019-883-000	BOLT, FLANGE, 5X10	-	1	-----	LB,SB
15	90101-P4V-010	BOLT, FLANGE, 5X12	-	3	-----	LB,SB
16	90102-899-003	SCREW, PAN, 5X12	-	1	-----	LB,SB
17	90108-MN0-000	SCREW, PAN, 5X13	-	1	-----	LB,SB



F-3-3

CONTROL PANEL(4)

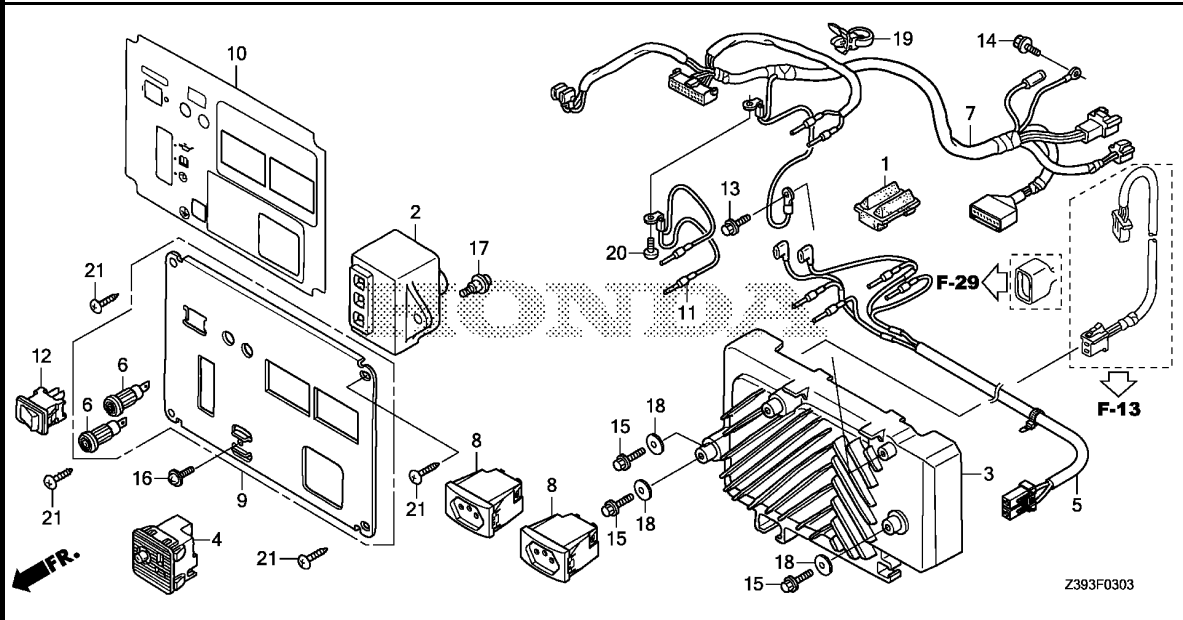

Ref. No.	Part No.	Description	Reqd. QTY		Serial No.	Parts catalogue code
			EU 17i T1	EU 20i T1		

18	90581-342-000	WASHER, 20MM	-	3	-----	LB,SB
19	90676-692-000	BAND, 100MM(BLACK)	-	1	-----	LB,SB
20	93500-05008-3J	SCREW, PAN, 5X8	-	1	-----	LB,SB
21	93913-25480	SCREW, TAPPING, 5X16(P0)	-	4	-----	LB,SB

3

F-3-4

CONTROL PANEL(5)

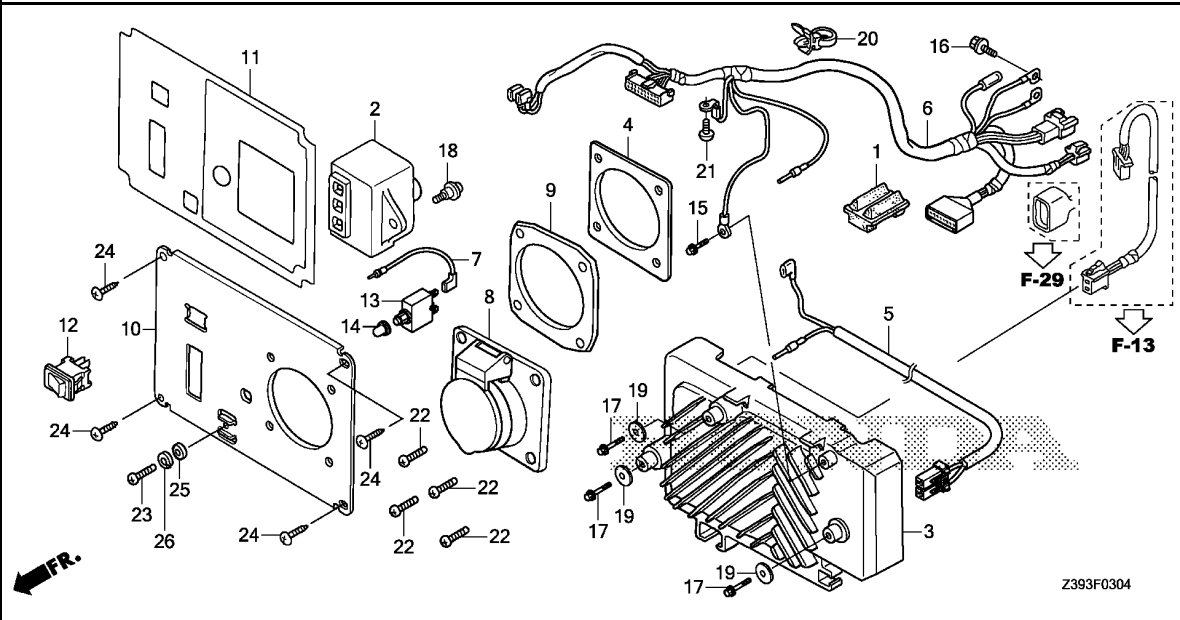

Ref. No.	L.O.N.	(Relative ref. Number) Description	F.R.T.
1	3101M0	RUBBER B, TANK MOUNTING	0.3
2	6201D0	SPARK UNIT, GENERATOR	0.3
3	6221F7	INVERTER UNIT, GENERATOR	0.8
5	6111D3	HARNESS, SUB WIRE	0.5
6	6111B9	HARNESS, CONTROL WIRE	0.7
8	6221D5	RECEPTACLE/CONSENT, CONTROL PANEL	0.4
10	6221N9	PANEL, GENERATOR CONTROL	0.7
11	6221C5	MARK, CONTROL PANEL	0.7
12	6151E5	SWITCH, AUTO THROTTLE	0.2
13	6221D4	PROTECTOR, CIRCUIT	0.3

Ref. No.	Part No.	Description	Reqd. QTY		Serial No.	Parts catalogue code
			EU 17i T1	EU 20i T1		
1	17533-Z07-000	RUBBER B, TANK MOUNTING	2	-		
2	30400-Z39-C91	SPARK UNIT	1	-		
3	31310-Z39-C91	INVERTER UNIT	1	-		
4	31426-Z39-C90	PLATE SET, CONSENT	1	-		
5	32105-Z39-C90	HARNESS ASSY., SUB WIRE	1	-		
6	32150-Z39-C90	HARNESS ASSY., CONTROL WIRE	1	-		
7	32221-Z39-C90	CORD, TERMINAL	1	-		
8	32330-Z39-C90	RECEPTACLE(16A/130V)	1	-		
9	32335-Z39-C90	PACKING, RECEPTACLE	1	-		
10	32346-Z39-C90	PANEL, CONTROL	1	-		
11	32366-Z39-C90	MARK, CONTROL PANEL	1	-		
12	36214-Z11-A01	SWITCH COMP., AUTO-THROTTLE	1	-		
13	38240-Z25-A63	PROTECTOR, CIRCUIT(16A)(WHITE) (OTAX)	1	-		
	38240-Z25-F60	PROTECTOR, CIRCUIT(16A)(BLACK) (TYCO)	1	-		
		(JOEMEX)	1	-		
14	38242-Z25-A62	COVER COMP., CIRCUIT PROTECTOR	1	-		
15	90002-892-000	BOLT, FLANGE, 5X10	1	-		
16	90019-883-000	BOLT, FLANGE, 5X10	1	-		
17	90101-P4V-010	BOLT, FLANGE, 5X12	3	-		
18	90108-MN0-000	SCREW, PAN, 5X13	1	-		
19	90581-342-000	WASHER, 20MM	3	-		
20	90676-692-000	BAND, 100MM(BLACK)	1	-		
21	93500-05008-3J	SCREW, PAN, 5X8	1	-		



F-3-4

CONTROL PANEL(5)

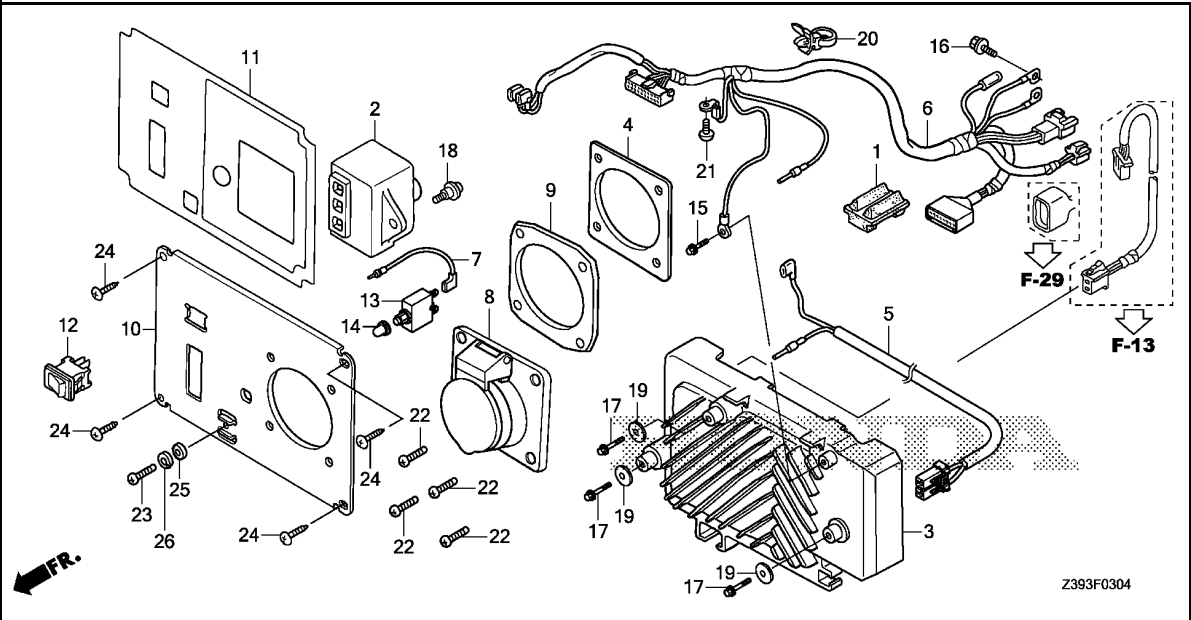

Ref. No.	Part No.	Description	Reqd. QTY		Serial No.	Parts catalogue code
			EU 17i T1	EU 20i T1		

22	93500-05016-0G	SCREW, PAN, 5X16	4	-		
23	93500-05016-3J	SCREW, PAN, 5X16	1	-		
24	93913-25480	SCREW, TAPPING, 5X16(P0)	4	-		
25	94101-05000	WASHER, PLAIN, 5MM	1	-		
26	94111-05000	WASHER, SPRING, 5MM	1	-		

3

F-9

RECOIL STARTER

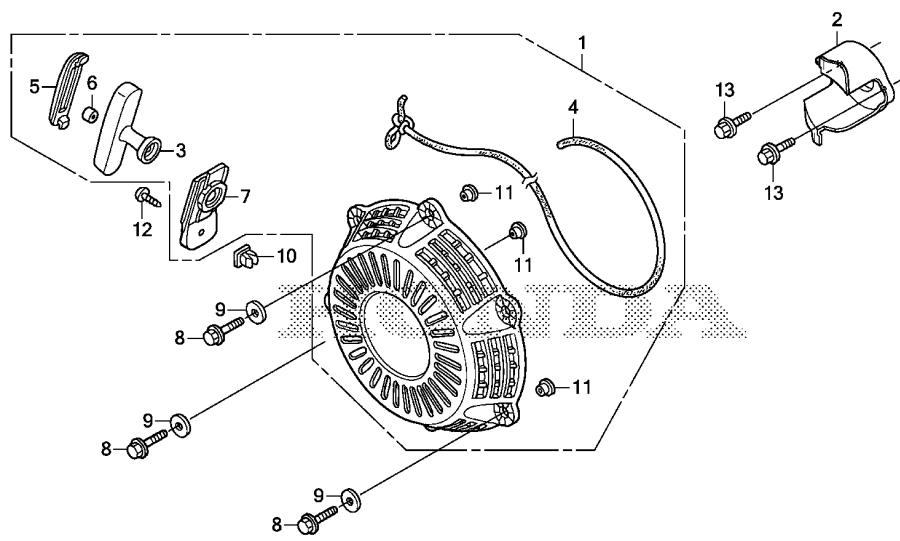

Z393F0900

Ref. No.	L.O.N.	(Relative ref. Number) Description	F.R.T.
1	1121B9	STARTER, RECOIL	0.7
2	1121A9	PULLEY, RECOIL STARTER	0.7
3	1121A3	GRIP, RECOIL STARTER	0.1
4	1121B3	ROPE, RECOIL STARTER	0.9
7	1121D4	GUIDE, RECOIL STARTER ROPE ...	0.1

Ref. No.	Part No.	Description	Reqd. QTY		Serial No.	Parts catalogue code
			EU 17i T1	EU 20i T1		
1	28400-Z39-C91	STARTER ASSY., RECOIL	1	-		
	28400-Z07-004	-	1	----- 1001700 HP	
				1	----- 1436305 B,CL,F,GG2,GG3,GW11,GW12,L,LB,LT,RG,RHH6,RHH7,RR4,RR5,RR6,RR7,SB,SK3	
					SS5,SS6,U,W	
	28400-Z39-C91	-	1	1001701 ----- HP	
			-	1	1436306 ----- B,CL,F,GG2,GG3,GW11,GW12,L,LB,LT,RG,RHH6,RHH7,RR4,RR5,RR6,RR7,SB,SK3	
					SS5,SS6,U,W	
2	28451-Z07-004	PULLEY, STARTER	1	1	----- B,B2,CL,F,GG2,GG3,GW11,GW12,L,LB,LT,RG,RHH6,RHH7,RR4,RR5,RR6,RR7,SB	
					SK3,SS5,SS6,U,W	
3	28461-Z07-004	GRIP, STARTER	1	1		
4	28462-Z07-004	ROPE, STARTER	1	1		
5	28464-Z07-004	COVER, GRIP	1	1		
6	28469-ZE2-W01	REINFORCEMENT, GRIP	1	1		
7	28475-Z07-004	GUIDE, STARTER ROPE	1	1		
8	90022-888-010	BOLT, FLANGE, 6X20(CT200) ...	3	3	----- B,B2,CL,F,GG2,GG3,GW11,GW12,L,LB,LT,RG,RHH6,RHH7,RR4,RR5,RR6,RR7,SB	
					SK3,SS5,SS6,U,W	
9	90401-ZA0-000	WASHER, PLAIN, 6.5X15	3	3	----- B,B2,CL,F,GG2,GG3,GW11,GW12,L,LB,LT,RG,RHH6,RHH7,RR4,RR5,RR6,RR7,SB	
					SK3,SS5,SS6,U,W	
10	90652-SA5-670	GROMMET, SCREW, 6MM	1	1		
11	91552-Z07-000	COLLAR, RECOIL STARTER	3	3		
12	93913-15480	SCREW, TAPPING, 5X16(PO)	1	1		
13	95701-06012-08	BOLT, FLANGE, 6X12	2	2	----- B,B2,CL,F,GG2,GG3,GW11,GW12,L,LB,LT,RG,RHH6,RHH7,RR4,RR5,RR6,RR7,SB	
					SK3,SS5,SS6,U,W	



F-13

CARBURETOR

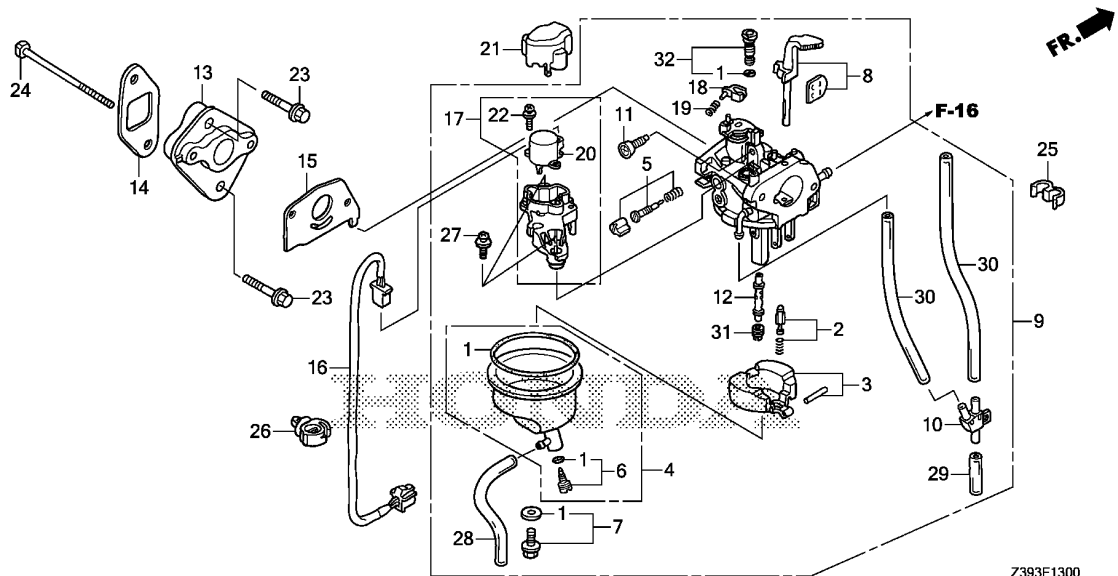

Z393F1300

Ref. No.	L.O.N.	(Relative ref. Number) Description	F.R.T.
1	3111B1	GASKET SET, CARBURETOR	0.3
2	3111E1	FLOAT VALVE SET AND/OR FLOAT SET	0.4
4	3111A3	FLOAT CHAMBER SET AND/OR GASKET	0.3
5	3111D7	SCREW SET, PILOT	0.2
8	8101C5	CHOKE SET, CARBURETOR	0.3
9	3111F3	CARBURETOR	0.3
13	3111C0	CARBURETOR INSULATOR AND/OR PACKING	0.3
15	3111C8	PACKING, CARBURETOR	0.3
16	6111H4	SUB CORD, THROTTLE CONTROL MOTOR	0.2
17	6151F0	MOTOR, THROTTLE CONTROL	0.3
18	3111H0	LEVER, CARBURETOR LINK	0.3
31	3111C3	JET, MAIN	0.4

3

Ref. No.	Part No.	Description	Reqd. QTY		Serial No.	Parts catalogue code
			EU 17i T1	EU 20i T1		
1	16010-ZM7-D01	GASKET SET	1	1		
2	16011-ZE0-005	VALVE SET, FLOAT	1	1		
3	16013-ZG0-811	FLOAT SET	1	1		
4	16015-ZM7-003	CHAMBER SET, FLOAT	1	1		
5	16016-ZH7-W01	SCREW SET, PILOT	1	1		
6	16024-ZB9-005	SCREW SET, DRAIN	1	1		
7	16028-ZG0-811	SCREW SET	1	1		
8	16044-ZM7-D01	CHOKE SET	1	1		
9	16100-Z0D-D03	CARBURETOR ASSY.(BF30E D/E) -	1	1		
10	16112-ZM7-D01	JOINT, AIR VENT TUBE	1	1		
11	16124-ZE0-005	SCREW, THROTTLE STOP	1	1		
12	16166-Z0D-D01	NOZZLE, MAIN	1	1		
13	16211-Z0D-D01	INSULATOR, CARBURETOR	1	1		
14	16212-Z0D-D00	PACKING, INSULATOR	1	1		
15	16221-ZG0-801	PACKING, CARBURETOR	1	1		
16	32196-Z39-C90	CORD ASSY., SUB	1	-		
	32196-Z07-E20	-	1	1001700 HP	
			-	1	1418977 B,CL,F,GG2,GG3,GW11,GW12,L,LB,LT,RG,RHH6,RHH7,RR4,RR5,RR6,RR7,SB,SK3	
					SS5,SS6,U,W	
	32196-Z39-C90	-	1	1001701 HP	
			-	1	1418978 B,CL,F,GG2,GG3,GW11,GW12,L,LB,LT,RG,RHH6,RHH7,RR4,RR5,RR6,RR7,SB,SK3	
					SS5,SS6,U,W	
17	36160-ZM7-D01	MOTOR ASSY., THROTTLE CONTROL	1	1		
18	36161-ZL0-D31	LEVER, LINK	1	1		
19	36162-ZL0-D31	SPRING, COMPRESSION COIL	1	1		
20	36165-ZL0-D31	MOTOR COMP., THROTTLE CONTROL	1	1		

F-13

CARBURETOR

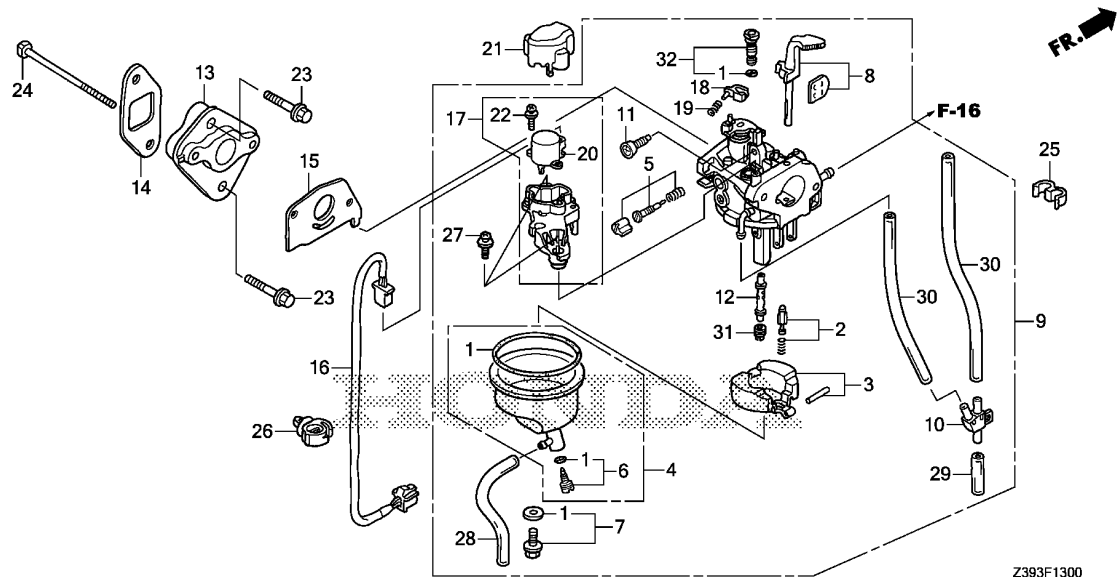

Z393F1300

Ref. No.	Part No.	Description	Reqd. QTY		Serial No.	Parts catalogue code
			EU 17i T1	EU 20i T1		
21	36168-Z39-C90	COVER, THROTTLE MOTOR	1	-		
	36168-ZT3-C01	-	1	----- 1001800 HP	
					----- 1449806	B,CL,F,GG2,GG3,GW11,GW12,L,LB,LT,RG,RHH6,RHH7,RR4,RR5,RR6,RR7,SB,SK3
						SS5,SS6,U,W
	36168-Z39-C90	-	1	1001801	----- HP
			-	1	1449807	----- B,CL,F,GG2,GG3,GW11,GW12,L,LB,LT,RG,RHH6,RHH7,RR4,RR5,RR6,RR7,SB,SK3
						SS5,SS6,U,W
22	90003-ZL0-D30	SCREW-WASHER, 3X8	2	2		
23	90004-GHB-670	BOLT, FLANGE, 6X25(NSHF)	2	2		
24	90010-Z0D-D00	BOLT, HEX., 5X95	2	2		
25	90601-Z0D-D00	CLAMP, TUBE(7X8)	1	1		
26	90683-SAO-003	CLIP, WIRE HARNESS, 25MM	1	1		
27	93893-04010-18	SCREW-WASHER, 4X10	2	2		
28	95003-05024-31	TUBE, VINYL, 3.5X6.5X240 (95003-05001-60M)	1	1		
29	95003-07003-31	TUBE, VINYL, 4X7X30 (95003-07001-60M)	1	1		
30	95003-07023-31	TUBE, VINYL, 4X7X230 (95003-07001-60M)	2	2		
31	99101-ZG0-0580	JET, MAIN, #58	(1)	(1)		
	99101-ZG0-0600	JET, MAIN, #60	(1)	(1)		
	99101-ZG0-0620	JET, MAIN, #62	1	1		
32	99204-ZE0-0350	JET SET, PILOT, #35	1	1		

F-14

AIR CLEANER

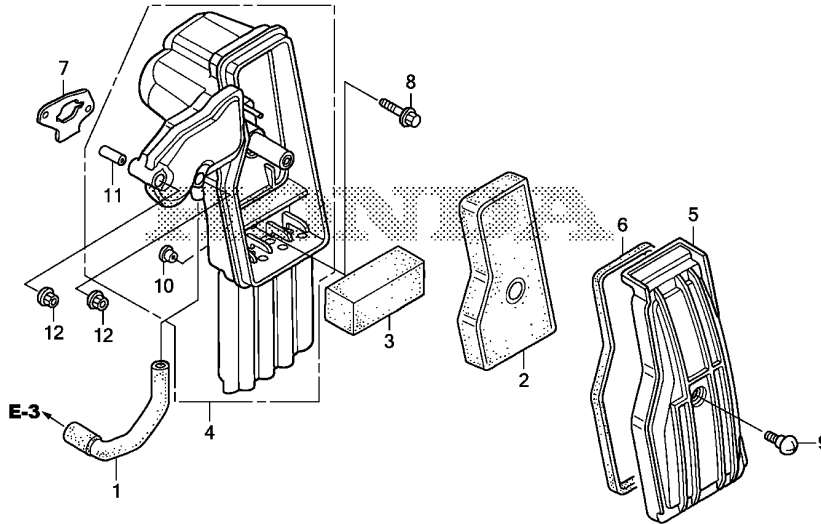

Ref. No.	L.O.N.	(Relative ref. Number) Description	F.R.T.
1	1111K5	TUBE, BREATHER	0.1
2	3121B8	ELEMENT, AIR CLEANER	0.1
		.INCLUDES: Air cleaner element -inspection	
3	3121C1	FILTER, OUTER	0.1
		.INCLUDES: Outer filter-inspection	
4	3121A5	CASE, AIR CLEANER	0.2
6	3121E9	SEAL, AIR CLEANER COVER	0.1
7	3121K0	PACKING, AIR INTAKE JOINT	0.2

Z393F1400

3

Ref. No.	Part No.	Description	Reqd. QTY		Serial No.	Parts catalogue code
			EU 17i T1	EU 20i T1		
1	15721-Z07-000	TUBE, BREATHER	1	1		
2	17211-Z07-000	ELEMENT, AIR CLEANER	1	1		
3	17218-Z07-000	FILTER, OUTER	1	1		
4	17220-Z07-010	CASE COMP., AIR CLEANER	1	1		
5	17231-Z07-000	COVER, AIR CLEANER	1	1		
6	17233-Z07-000	SEAL A, AIR CLEANER COVER ...	1	1		
7	17274-ZT3-000	PACKING, AIR INTAKE JOINT ...	1	1		
8	90012-892-000	BOLT, FLANGE, 5X16	1	1		
9	90102-Z07-003	SCREW, SPECIAL, 6X16	1	1		
10	90129-463-770	COLLAR, REFLECTOR SETTING ...	1	1		
11	91551-Z07-000	COLLAR, AIR CLEANER	2	2		
12	94050-05080	NUT, FLANGE, 5MM	2	2		

F-15

MUFFLER

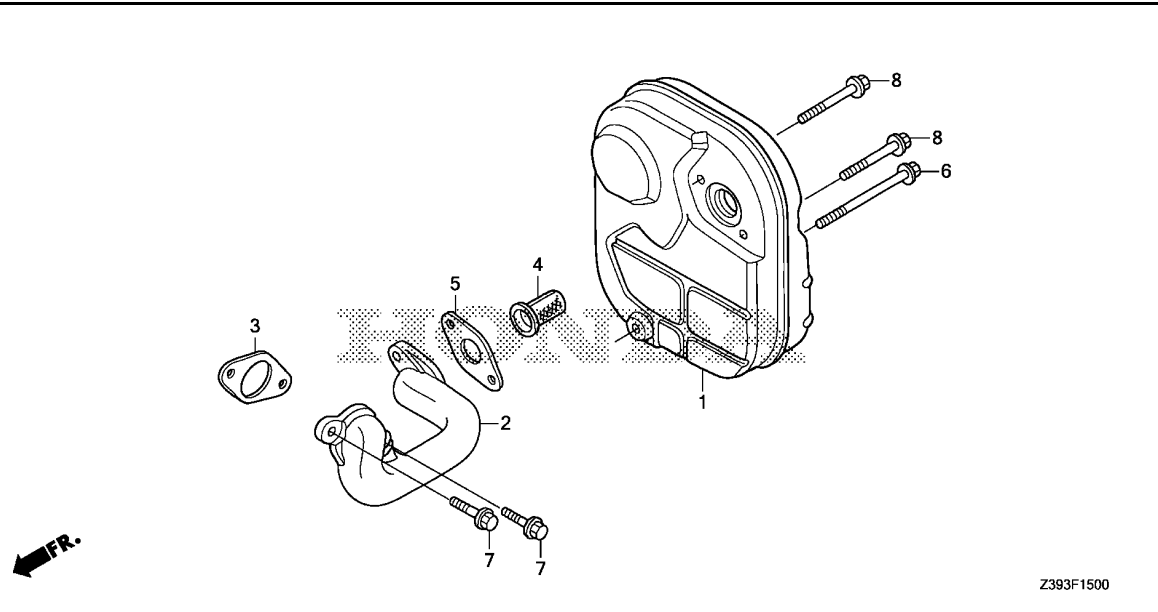

Ref. No.	L.O.N.	(Relative ref. Number) Description	F.R.T.
1	3131C5	MUFFLER, EXHAUST	0.2
2	3131C9	PIPE, EXHAUST	0.9
3	3131B5	GASKET, EXHAUST PIPE	0.9
4	3131A1	ARRESTER, SPARK	0.2
		.INCLUDES: Spark arrester check	
5	3131B4	GASKET, EXHAUST MUFFLER	0.2

Ref. No.	Part No.	Description	Reqd. QTY		Serial No.	Parts catalogue code
			EU 17i T1	EU 20i T1		
1	18310-Z07-C22	MUFFLER COMP.	1	-		
	18310-Z07-C21	-	1		
2	18331-Z07-000	PIPE, EX.	1	1		
3	18333-Z07-010	GASKET, EX. PIPE	1	1		
4	18355-888-810	ARRESTER, SPARK	-	1	----- HP	
5	18382-ZC0-000	GASKET, MUFFLER	1	1		
6	90015-ZG0-801	BOLT, FLANGE, 6X65	1	1		
7	90018-ZE1-000	BOLT, FLANGE, 6X23(CT200) ...	2	2		
8	95701-06045-08	BOLT, FLANGE, 6X45	2	2		

F-16

FUEL TANK

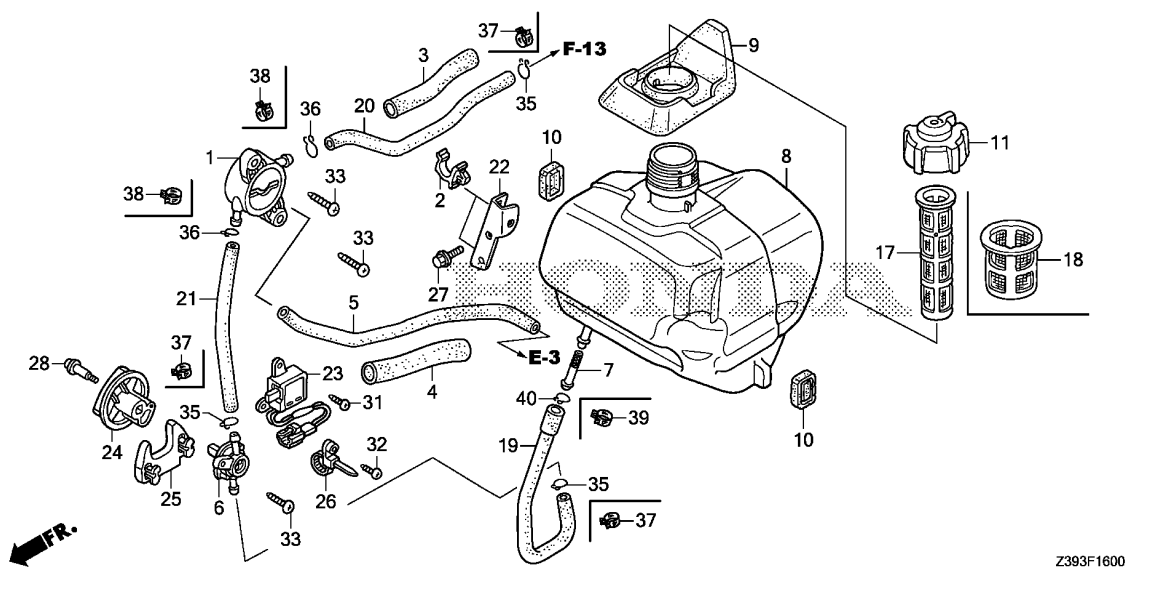

Ref. No.	L.O.N.	(Relative ref. Number) Description	F.R.T.
1	3101H9	PUMP, FUEL	0.6
5	3101E5	TUBE, DIAPHRAGM	0.2
6	3101A3	COCK, FUEL	0.4
7	3101H8	STRAINER, FUEL	0.6
8	3101H7	TANK, FUEL	0.6
9	4141F1	SEAL, FUEL FILLER NECK	0.4
10	3101M3	RUBBER A, TANK MOUNTING	0.5
11	3101V2	CAP, FUEL TANK	0.1
17		(18)	
	3101A6	FILTER, FUEL	0.1
19	3101F1	TUBE, FUEL TANK	0.5
20	3101L0	TUBE A, FUEL	0.2
21	3101F7	TUBE B, FUEL	0.5
23	6151D9	SWITCH, ENGINE STOP	0.4
24	8101T9	KNOB, ENGINE SWITCH	0.6
25	4131N8	PLATE, ENGINE SWITCH	0.6

Z393F1600

Ref. No.	Part No.	Description	Reqd. QTY		Serial No.	Parts catalogue code
			EU 17i T1	EU 20i T1		
1	16700-ZT3-013	PUMP ASSY., FUEL	1	1		
2	16731-ZE2-003	CLIP, TUBE	2	2		
3	16854-Z07-000	RUBBER A, SUPPORTER	1	1		
4	16857-ZT3-000	RUBBER B, SUPPORTER	1	1		
5	16882-Z07-000	TUBE, DIAPHRAGM	1	1		
6	16950-ZT3-003	COCK ASSY., FUEL	1	1		
7	16952-Z39-C90	STRAINER, FUEL	1	-		
	16952-ZA8-800	-	1	1001700	HP
	16952-Z39-C90	-	1	1418977	B,CL,F,GG2,GG3,GW11,GW12,L,LB,LT,RG,RHH6,RHH7,RR4,RR5,RR6,RR7,SB,SK3,SS5,SS6,U,W
	16952-Z39-C90	-	1	1001701	HP
	16952-Z39-C90	-	1	1418978	B,CL,F,GG2,GG3,GW11,GW12,L,LB,LT,RG,RHH6,RHH7,RR4,RR5,RR6,RR7,SB,SK3,SS5,SS6,U,W
8	17511-Z07-000	TANK, FUEL	1	1		B,B2,CL,F,GG2,GG3,GW11,GW12,L,LB,LT,RG,RHH6,RHH7,RR4,RR5,RR6,RR7,SB,SK3,SS5,SS6,U,W
9	17514-Z07-R30	SEAL, FUEL FILLER NECK	1	1		B,B2,CL,F,GG2,GG3,GW11,GW12,L,LB,LT,RG,RHH6,RHH7,RR4,RR5,RR6,RR7,SB,SK3,SS5,SS6,U,W
	17514-Z07-000	-	1		HP
10	17532-Z07-000	RUBBER A, TANK MOUNTING	2	2		
11	17620-ZT3-030	CAP ASSY., FUEL TANK	1	1		B,B2,CL,F,GG2,GG3,GW11,GW12,L,LB,LT,RG,RHH6,RHH7,RR4,RR5,RR6,RR7,SB,SK3,SS5,SS6,U,W
17	17670-Z07-000	FILTER COMP., FUEL	1	1		B,B2,CL,F,GG2,GG3,GW11,GW12,L,LB,LT,RG,RHH6,RHH7,RR4,RR5,RR6,RR7,SB,SK3,SS5,SS6,U,W
18	17670-ZC3-700	FILTER COMP., FUEL	-	1		HP
19	17701-Z07-000	TUBE, FUEL TANK	1	1		B,B2,CL,F,GG2,GG3,GW11,GW12,L,LB,LT,RG,RHH6,RHH7,RR4,RR5,RR6,RR7,SB,SK3,SS5,SS6,U,W
	17701-Z07-E31	TUBE, FUEL TANK(FKM)	-	1		HP

3

F-16

FUEL TANK

Ref. No.	Part No.	Description	Reqd. QTY		Serial No.	Parts catalogue code
			EU 17i T1	EU 20i T1		
20	17702-Z07-000	TUBE A, FUEL	1	1	-----	B,B2,CL,F,GG2,GG3,GW11,GW12,L,LB,LT,RG,RHH6,RHH7,RR4,RR5,RR6,RR7,SB SK3,SS5,SS6,U,W
	17702-Z07-E31	TUBE A, FUEL(FKM)	-	1	-----	HP
21	17703-Z07-000	TUBE B, FUEL	1	1	-----	B,B2,CL,F,GG2,GG3,GW11,GW12,L,LB,LT,RG,RHH6,RHH7,RR4,RR5,RR6,RR7,SB SK3,SS5,SS6,U,W
	17703-Z07-E31	TUBE B, FUEL(FKM)	-	1	-----	HP
22	17718-Z07-000	BRACKET, FUEL TUBE	1	1		
23	35120-ZT3-023	SWITCH ASSY., ENGINE STOP ...	1	1		
24	35123-Z07-000	KNOB, ENGINE SWITCH	1	1	-----	B,B2,CL,F,GG2,GG3,GW11,GW12,L,LB,LT,RG,RHH6,RHH7,RR4,RR5,RR6,RR7,SB SK3,SS5,SS6,U,W
	35123-Z07-900	-	1	-----	HP
25	35127-Z07-000	PLATE, ENGINE SWITCH	1	1		
26	36135-ZA8-801	BAND, HARNESS	1	1		
27	90013-883-000	BOLT, FLANGE, 6X12(CT200) ...	1	1		
28	90105-ZT3-000	SCREW, PAN, 4X19	1	1		
31	93901-12320	SCREW, TAPPING, 3X12	1	1		
32	93901-12420	SCREW, TAPPING, 3X16	1	1		
33	93913-25520	SCREW, TAPPING, 5X20(P0)	3	3		
35	95002-02080	CLIP, TUBE(B8)	3	3	-----	B,B2,CL,F,GG2,GG3,GW11,GW12,L,LB,LT,RG,RHH6,RHH7,RR4,RR5,RR6,RR7,SB SK3,SS5,SS6,U,W
36	95002-02100	CLIP, TUBE(B10)	2	2	-----	B,B2,CL,F,GG2,GG3,GW11,GW12,L,LB,LT,RG,RHH6,RHH7,RR4,RR5,RR6,RR7,SB SK3,SS5,SS6,U,W
37	95002-40800-08	CLAMP, TUBE(D8)	-	3	-----	HP
38	95002-40850-08	CLAMP, TUBE(D8.5)	-	2	-----	HP
39	95002-41050-08	CLAMP, TUBE(D10.5)	-	1	-----	HP
40	95002-70000	CLIP, TUBE(C11)	1	1	-----	B,B2,CL,F,GG2,GG3,GW11,GW12,L,LB,LT,RG,RHH6,RHH7,RR4,RR5,RR6,RR7,SB SK3,SS5,SS6,U,W



F-21

FAN COVER/SHROUD

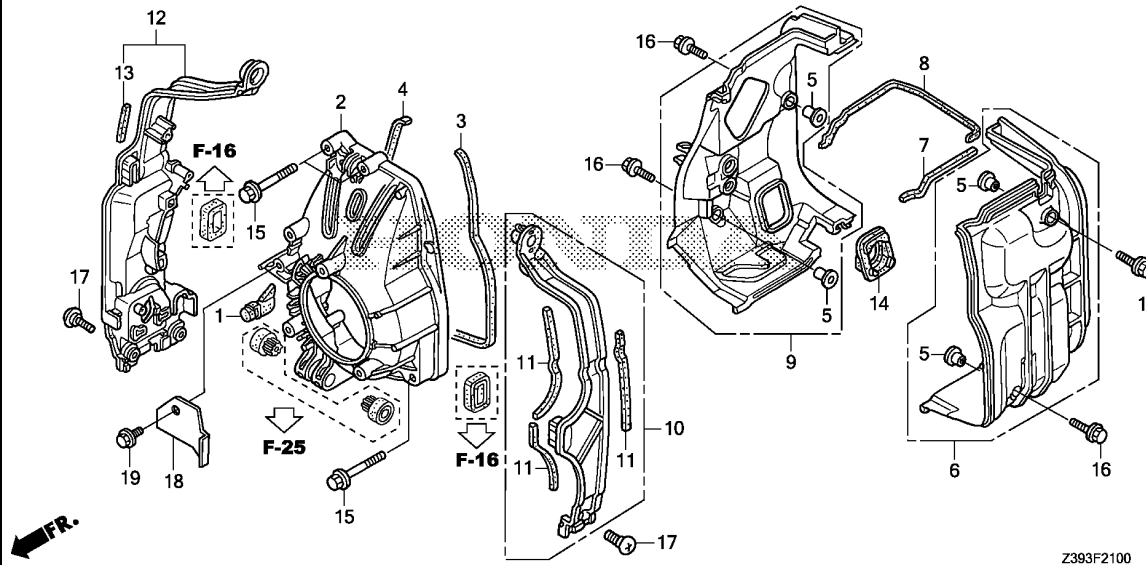

Z393F2100

Ref. No.	L.O.N.	(Relative ref. Number) Description	F.R.T.
2	(3,4)	COVER, GENERATOR COOLING FAN .	1.0
		.INCLUDES: Engine removal and installation	
6	4141D9	SHROUD, ENGINE :LEFT	1.1
8	(7)		
	4141R8	SEAL, SHROUD :UPPER	0.8
9	4141E1	SHROUD, ENGINE :RIGHT	1.1
10	(11)		
	4141R6	FRAME, FAN COVER :LEFT FRONT	0.6
12	4141R7	FRAME, FAN COVER :RIGHT FRONT	0.8
13	4141W6	SEAL, FRAME	0.6

3

Ref. No.	Part No.	Description	Reqd. QTY		Serial No.	Parts catalogue code
			EU 17i T1	EU 20i T1		
1	17534-Z07-000	RUBBER, TANK PROTECTOR	1	1	-----	B,B2,CL,F,GG2,GG3,GW11,GW12,L,LB,LT,RG,RHH6,RHH7,RR4,RR5,RR6,RR7,SB SK3,SS5,SS6,U,W
2	19611-Z07-405	COVER, FAN	1	1		
3	19613-Z07-000	SEAL, R. FAN COVER	1	1		
4	19614-Z07-000	SEAL, L. FAN COVER	1	1		
5	19619-ZL8-300	COLLAR, FAN COVER	4	4		
6	19632-Z07-000	SHROUD, R.	1	1		
7	19636-Z07-000	SEAL, R. SHROUD UPPER	1	1		
8	19637-Z07-000	SEAL, L. SHROUD UPPER	1	1		
9	19641-Z07-000	SHROUD, L.	1	1		
10	50110-Z07-000	FRAME ASSY., R. FR.	1	1		
11	50112-Z07-000	SEAL, R. FR. FRAME	3	3		
12	50120-Z07-000	FRAME ASSY., L. FR.	1	1		
13	50122-Z07-000	SEAL, L. FR. FRAME	2	2		
14	63713-Z07-000	RUBBER, OIL CHECK	1	1		
15	90016-ZE8-000	BOLT, FLANGE, 6X45(CT200)	3	3		
16	90018-ZE1-000	BOLT, FLANGE, 6X23(CT200)	4	4		
17	90380-GM9-740	SCREW, SPECIAL, 6X15	3	3		
18	19617-Z39-C90	PLATE, FAN COVER	1	-		
19	90013-883-000	BOLT, FLANGE, 6X12(CT200)	1	-		

F-21-10

COOLING FAN

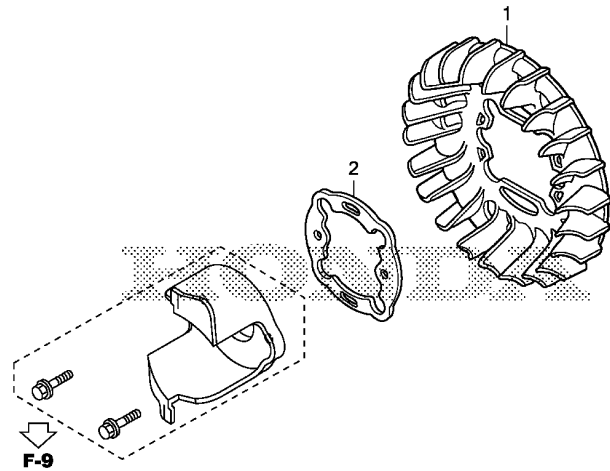

Z393F2110

Ref. No.	L.O.N.	(Relative ref. Number) Description	F.R.T.
1	1141G7	FAN, ENGINE COOLING	0.9
2	1141H0	PLATE, COOLING FAN SETTING ...	0.9

Ref. No.	Part No.	Description	Reqd. QTY		Serial No.	Parts catalogue code
			EU 17i T1	EU 20i T1		
1	19511-Z07-000	FAN, COOLING	1	1		
2	19513-Z07-000	PLATE, COOLING FAN SETTING ..	1	1	-----	B,B2,CL,F,GG2,GG3,GW11,GW12,L,LB,LT,RG,RHH6,RHH7,RR4,RR5,RR6,RR7,SB,SK3,SS5,SS6,U,W

3

F-23

FRONT COVER/SIDE COVER/REAR COVER

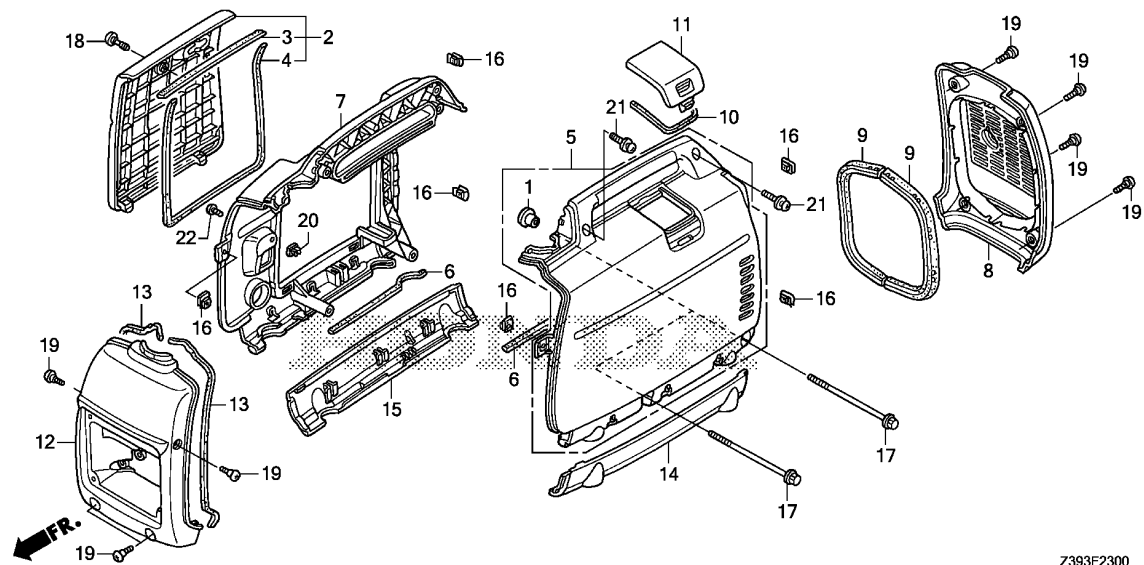

Ref. No.	L.O.N.	(Relative ref. Number) Description	F.R.T.
2	4131K5	COVER, MAINTENANCE	0.1
3	4141L3	SEAL A, MAINTENANCE COVER	0.1
4	4141L4	SEAL B, MAINTENANCE COVER	0.1
5	4141L6	COVER, GENERATOR SIDE :LEFT ..	0.7
6	4141W7	SEAL A, GENERATOR SIDE COVER :LEFT	0.7
	4141W8	SEAL A, GENERATOR SIDE COVER :RIGHT	0.6
7	4141L5	COVER, GENERATOR SIDE :RIGHT ..	0.6
8	4101E0	COVER, GENERATOR :REAR	0.1
9	4141R9	RUBBER, COVER SEAL :REAR	0.1
		.NOTE: Same time for two units	
10	4141F2	SEAL, MAINTENANCE COVER PLUG ..	0.1
11	4131L7	COVER, SPARK PLUG MAINTENANCE	0.1
12	410107	COVER, GENERATOR :FRONT	0.6
13	4141F0	SEAL, GENERATOR COVER :FRONT ..	0.6
		.NOTE: Same time for two units	
14	4101N9	PLATE, UNDER :LEFT	0.2
15	4101P3	PLATE, UNDER :RIGHT	0.2

Z393F2300

3

Ref. No.	Part No.	Description	Reqd. QTY		Serial No.	Parts catalogue code
			EU 17i T1	EU 20i T1		
1	19619-ZL8-300	COLLAR, FAN COVER	2	2		
2	63150-Z07-000ZC	COVER ASSY., MAINTENANCE *R280*.....POWER RED	1	1	-----	B,B2,CL,F,GG2,GG3,GW11,GW12,L,LB,LT,RG,RHH6,RHH7,RR4,RR5,RR6,RR7,SB,SK3,SS5,SS6,U,W
	63150-Z07-000ZD	*T95*.....HOLMATRO ORANGE	-	1	-----	HP
3	63153-Z07-000	SEAL A, MAINTENANCE COVER ...	1	1		
4	63154-Z07-000	SEAL B, MAINTENANCE COVER ...	1	1		
5	63210-Z07-C20ZA	COVER COMP., SIDE *R280*.....POWER RED (LEFT HAND SIDE)	1	-	-----	B,CL,F,GG2,GG3,GW11,GW12,L,LB,LT,RG,RHH6,RHH7,RR4,RR5,RR6,RR7,SB,SK3,SS5,SS6,U,W
	63210-Z07-C20ZC	*T95*.....HOLMATRO ORANGE (LEFT HAND SIDE)	-	1	-----	HP
6	63218-Z07-000	SEAL A, SIDE COVER	2	2		
7	63220-Z07-C20ZA	COVER COMP., SIDE *R280*.....POWER RED (RIGHT HAND SIDE)	1	-	-----	B,CL,F,GG2,GG3,GW11,GW12,L,LB,LT,RG,RHH6,RHH7,RR4,RR5,RR6,RR7,SB,SK3,SS5,SS6,U,W
	63220-Z07-C20ZC	*T95*.....HOLMATRO ORANGE (RIGHT HAND SIDE)	-	1	-----	HP
8	63311-Z07-000ZA	COVER, RR. *NH314*.....CONDUCT GRAY	1	1		
9	63318-Z07-000	RUBBER, RR. COVER SEAL	2	2		
10	63344-Z07-000	SEAL, PLUG CHECK	1	1		
11	63347-Z07-000ZC	COVER, PLUG CHECK *R280*.....POWER RED	1	1	-----	B,B2,CL,F,GG2,GG3,GW11,GW12,L,LB,LT,RG,RHH6,RHH7,RR4,RR5,RR6,RR7,SB,SK3,SS5,SS6,U,W

F-23

FRONT COVER/SIDE COVER/REAR COVER

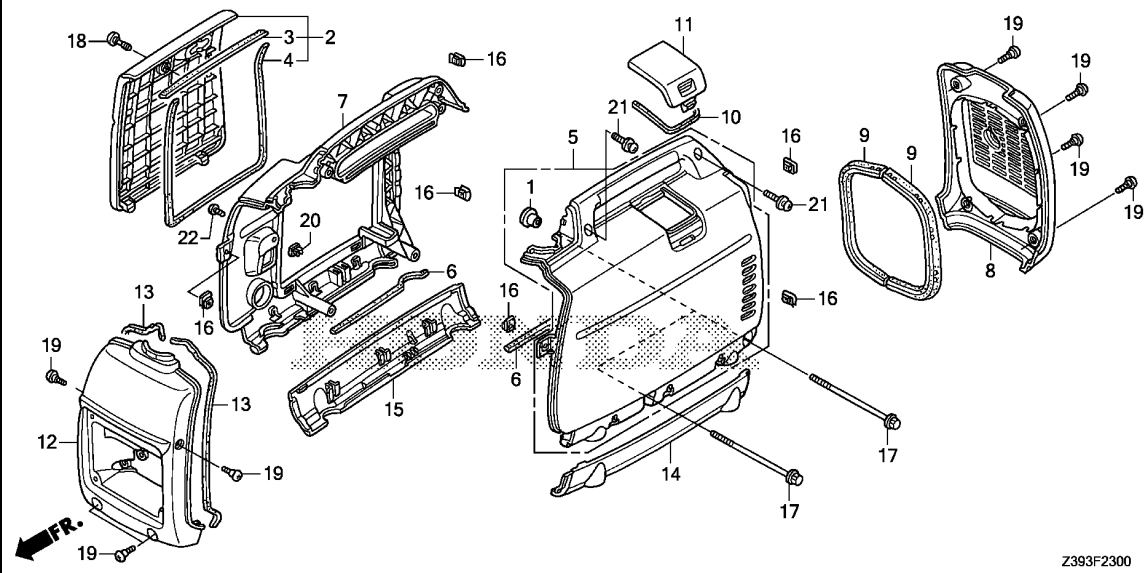

Z393F2300

Ref. No.	Part No.	Description	Reqd. QTY		Serial No.	Parts catalogue code
			EU 17i T1	EU 20i T1		
11)	63347-Z07-000ZD	COVER, PLUG CHECK *T95*.....HOLMATRO ORANGE	-	1	-----	HP
12	63511-Z07-000ZA	COVER, FR. *NH314*.....CONDUCT GRAY	1	1	-----	B,B2,CL,F,GG2,GG3,GW11,GW12,L,LB,LT,RG,RHH6,RHH7,RR4,RR5,RR6,RR7,SB SK3,SS5,SS6,U,W
13	63512-Z07-000	SEAL, FR. COVER	2	2		
14	63724-Z07-000ZA	PLATE, SIDE UNDER *NH314*.....CONDUCT GRAY (LEFT HAND SIDE)	1	1		
15	63729-Z07-000ZA	PLATE, SIDE UNDER *NH314*.....CONDUCT GRAY (RIGHT HAND SIDE)	1	1		
16	84601-HA7-670	NUT, FENDER SETTING	6	6		
17	90013-ZB3-010	BOLT, FLANGE, 6X137	2	2		
18	90102-Z07-003	SCREW, SPECIAL, 6X16	1	1		
19	90380-GM9-740	SCREW, SPECIAL, 6X15	8	8		
20	90652-SA5-670	GROMMET, SCREW, 6MM	1	1		
21	93891-06020-07	SCREW-WASHER, 6X20	2	2		
22	93913-15480	SCREW, TAPPING, 5X16(PO)	1	1		



F-25

UNDER COVER

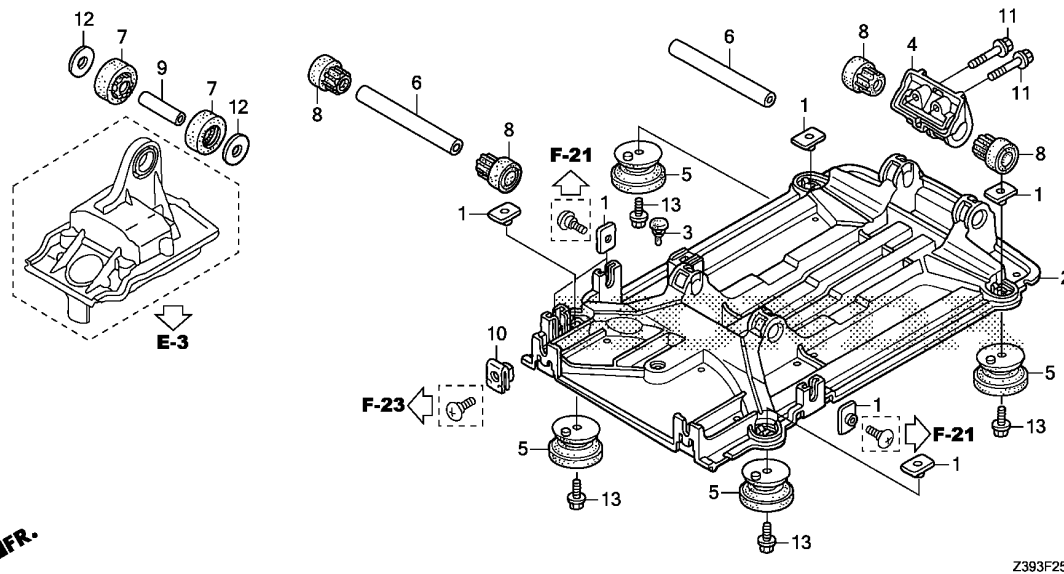

Ref. No.	L.O.N.	(Relative ref. Number) Description	F.R.T.
2	4131L5	COVER, ENGINE UNDERINCLUDES: Engine removal and installation	1.0
4	4101C3	BRACKET, ENGINE MOUNTING	0.7
5	4101V0	RUBBER, BOTTOM :LEFT FRONTNOTE: Same time for two units	0.1
	4101V1	RUBBER, BOTTOM :RIGHT FRONT .. .NOTE: Same time for two units	0.1
	4101V3	RUBBER, BOTTOM :LEFT REARNOTE: Same time for two units	0.1
	4101V4	RUBBER, BOTTOM :RIGHT REARNOTE: Same time for two units	0.1
7	4131W5	INSULATOR, UPPER :LEFT	0.5
	4131W6	INSULATOR, UPPER :RIGHT	0.5
8	4131W7	INSULATOR, LOWER :LEFT FRONT .. .NOTE: Same time for two units	0.7
	4131W8	INSULATOR, LOWER :RIGHT FRONT .. .NOTE: Same time for two units	0.7
	4131W9	INSULATOR, LOWER :LEFT REAR .. .NOTE: Same time for two units	0.7
	4131X0	INSULATOR, LOWER :RIGHT REAR .. .NOTE: Same time for two units	0.7

Ref. No.	Part No.	Description	Reqd. QTY		Serial No.	Parts catalogue code
			EU 17i T1	EU 20i T1		
1	61304-Z39-C30	NUT, SPECIAL, 6MM	7	-		
	61304-HB3-003	-	7		
2	63711-Z07-000	COVER, UNDER	1	1		
3	64264-438-850	GROMMET, PAD SETTING	1	1		
4	68322-Z07-000	BRACKET, ENGINE MOUNTING	1	1		
5	68325-Z39-C90	RUBBER, BOTTOM	4	-		
	68325-Z07-003	-	4	1001700 HP	
			-	4	1434763 B,CL,F,GG2,GG3,GW11,GW12,L,LB,LT,RG,RHH6,RHH7,RR4,RR5,RR6,RR7,SB,SK3	
			-	4	SS5,SS6,U,W	
	68325-Z39-C90	-	4	1001701 HP	
			-	4	1434764 B,CL,F,GG2,GG3,GW11,GW12,L,LB,LT,RG,RHH6,RHH7,RR4,RR5,RR6,RR7,SB,SK3	
			-	4	SS5,SS6,U,W	
6	68333-Z07-000	COLLAR A, INSULATOR	2	2		
7	68335-Z07-000	INSULATOR, UPPER	2	2		
8	68338-Z07-000	INSULATOR, LOWER	4	4		
9	68339-Z07-000	COLLAR B, INSULATOR	1	1		
10	84601-HA7-670	NUT, FENDER SETTING	2	2		
11	90017-883-000	BOLT, FLANGE, 6X32(CT200) ...	2	2		
12	90551-033-000	WASHER, SPROCKET SETTING	2	2		
13	95701-06010-08	BOLT, FLANGE, 6X10	4	4		

3

F-29

ROTOR/STATOR

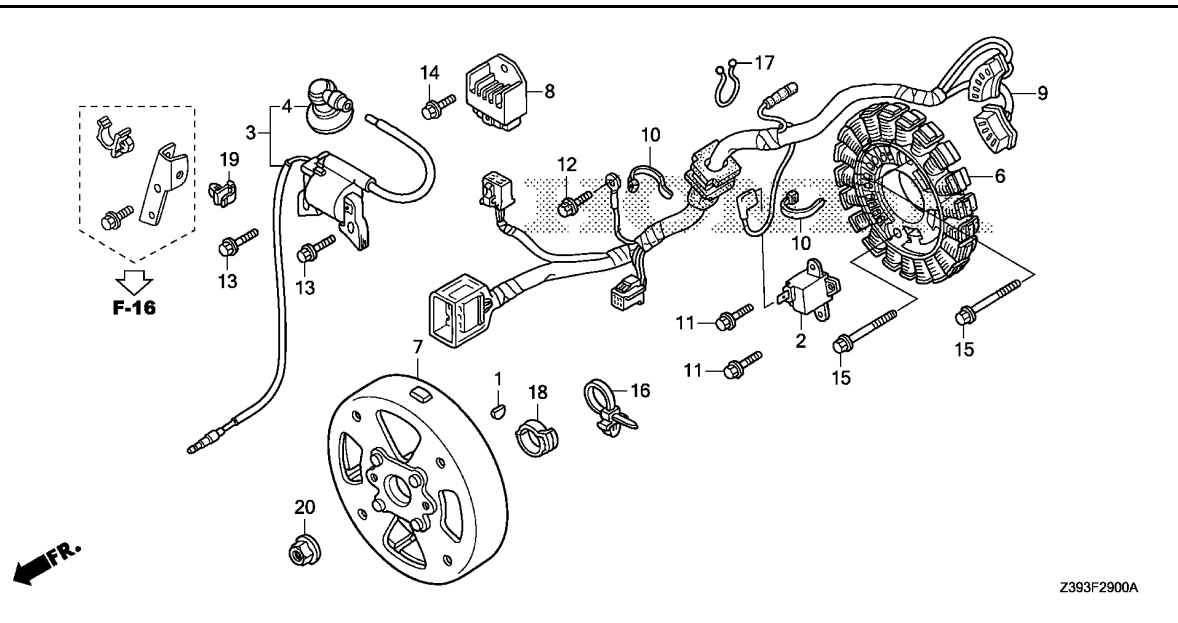

Z393F2900A

Ref. No.	L.O.N.	(Relative ref. Number) Description	F.R.T.
2	6141B6	GENERATOR, IGNITION PULSEINCLUDES: Engine removal and installation	1.0
3	6141A5	COIL, IGNITION(ONE)	0.6
4	6141B8	TERMINAL, HIGH TENSION	0.1
6	6201B9	STATOR, GENERATOR	1.4
		.INCLUDES: Engine removal and installation	
7	6201A9	ROTOR, GENERATOR	1.2
		.INCLUDES: Engine removal and installation	
8	6131B7	RECTIFIER, REGULATOR	0.3
9	6201B8	HARNES, GENERATOR WIRE	1.4
		.INCLUDES: Engine removal and installation	

Ref. No.	Part No.	Description	Reqd. QTY		Serial No.	Parts catalogue code
			EU 17i T1	EU 20i T1		
1	13331-ZM7-000	KEY, SPECIAL	1	1		
2	30300-Z07-003	GENERATOR COMP., PULSE	1	1		
3	30500-Z39-C91	COIL ASSY., IGNITION	1	-		
	30500-Z07-023	-	1	1001600	HP
			-	1	1416439	B,CL,F,GG2,GG3,GW11,GW12,L,LB,LT,RG,RHH6,RHH7,RR4,RR5,RR6,RR7,SB,SK3,SS5,SS6,U,W
	30500-Z39-C91	-	1	1001601	HP
			-	1	1416440	B,CL,F,GG2,GG3,GW11,GW12,L,LB,LT,RG,RHH6,RHH7,RR4,RR5,RR6,RR7,SB,SK3,SS5,SS6,U,W
4	30700-Z39-C91	CAP ASSY., NOISE SUPPRESSOR	1	-		
	30700-ZT3-C02	-	1	1001600	HP
			-	1	1416439	B,CL,F,GG2,GG3,GW11,GW12,L,LB,LT,RG,RHH6,RHH7,RR4,RR5,RR6,RR7,SB,SK3,SS5,SS6,U,W
	30700-Z39-C91	-	1	1001601	HP
			-	1	1416440	B,CL,F,GG2,GG3,GW11,GW12,L,LB,LT,RG,RHH6,RHH7,RR4,RR5,RR6,RR7,SB,SK3,SS5,SS6,U,W
6	31125-Z07-R21	STATOR COMP.	1	-		
	31125-Z07-C61	-	1		B,CL,F,GG2,GG3,GW11,GW12,RG,RHH6,RHH7,W
	31125-Z07-C31	-	1		L,LB,LT
	31125-Z07-C71	-	1		RR4,RR5,RR6,RR7,SB,SK3,SS5,SS6
	31125-Z07-C81	-	1		U
7	31130-Z07-C01	ROTOR COMP.	1	1		
8	31710-ZS9-A02	RECTIFIER ASSY.	-	1		B,CL,F,GG2,GG3,GW11,GW12,L,LB,LT,RG,RHH6,RHH7,RR4,RR5,RR6,RR7,SB,SK3,SS5,SS6,U,W
9	32158-Z39-C91	HARNES ASSY., GENERATOR WIRE	1	-		
	32158-Z07-E61	-	1		B,CL,F,GG2,GG3,GW11,GW12,RG,RHH6,RHH7,W
	32158-Z07-E21	-	1		L,LB,LT
	32158-Z07-E71	-	1		RR4,RR5,RR6,RR7,SB,SK3,SS5,SS6,U



F-29

ROTOR/STATOR

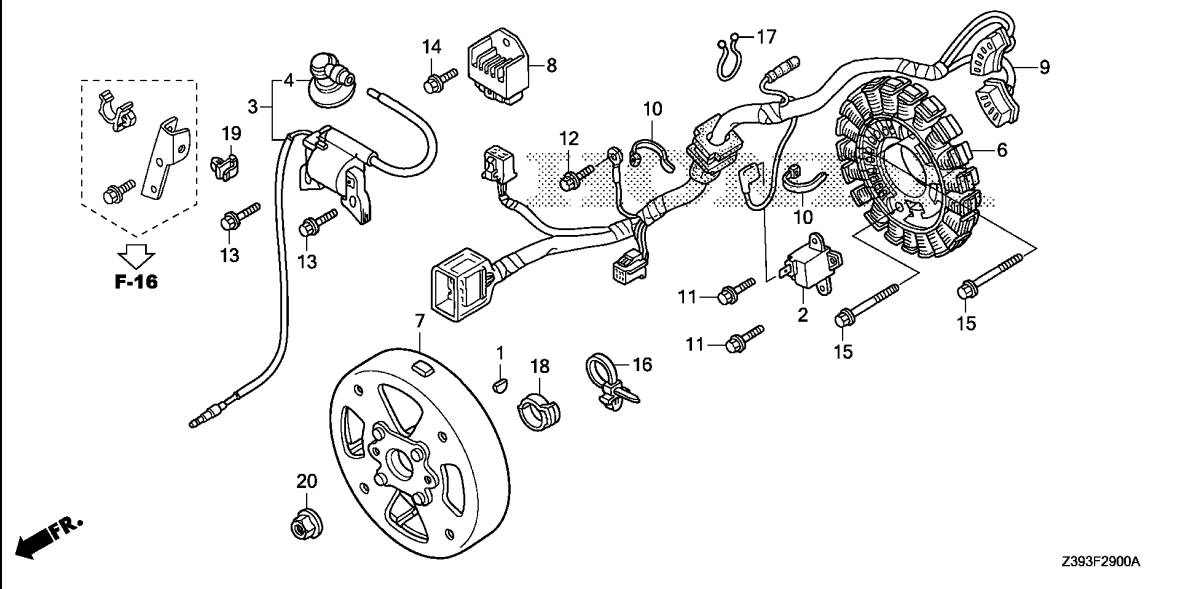

Ref. No.	Part No.	Description	Reqd. QTY		Serial No.	Parts catalogue code
			EU 17i T1	EU 20i T1		
10	83645-GG0-000	BAND, NYLON	2	2	-----	B,B2,CL,F,GG2,GG3,GW11,GW12,L,LB,LT,RG,RHH6,RHH7,RR4,RR5,RR6,RR7,SB,SK3,SS5,SS6,U,W
11	90012-ZM3-U30	BOLT, FLANGE, 5X14(CT200) ...	2	2	-----	B,B2,CL,F,GG2,GG3,GW11,GW12,L,LB,LT,RG,RHH6,RHH7,RR4,RR5,RR6,RR7,SB,SK3,SS5,SS6,U,W
12	90019-883-000	BOLT, FLANGE, 5X10	1	1	-----	
13	90022-888-010	BOLT, FLANGE, 6X20(CT200) ...	2	2	-----	B,CL,F,GG2,GG3,GW11,GW12,L,LB,LT,RG,RHH6,RHH7,RR4,RR5,RR6,RR7,SB,SK3,SS5,SS6,U,W
14	90029-888-000	BOLT, FLANGE, 6X16(CT200) ...	-	1	-----	
15	90101-Z07-000	BOLT, FLANGE, 5X32(CT200) ...	2	2	-----	B,B2,CL,F,GG2,GG3,GW11,GW12,L,LB,LT,RG,RHH6,RHH7,RR4,RR5,RR6,RR7,SB,SK3,SS5,SS6,U,W
16	90676-SA8-003	BAND, WIRE HARNESS, 150MM (BLUE)	1	1	-----	B,B2,CL,F,GG2,GG3,GW11,GW12,L,LB,LT,RG,RHH6,RHH7,RR4,RR5,RR6,RR7,SB,SK3,SS5,SS6,U,W
17	90683-GS9-670	BAND, TUBE	1	1	-----	
18	90683-KJ2-003	CLIP, WIRE HARNESS	1	1	-----	B,B2,CL,F,GG2,GG3,GW11,GW12,L,LB,LT,RG,RHH6,RHH7,RR4,RR5,RR6,RR7,SB,SK3,SS5,SS6,U,W
19	90683-SB3-003	CLIP, WIRE HARNESS	1	1	-----	B,B2,CL,F,GG2,GG3,GW11,GW12,L,LB,LT,RG,RHH6,RHH7,RR4,RR5,RR6,RR7,SB,SK3,SS5,SS6,U,W
20	94050-12080	NUT, FLANGE, 12MM	1	1	-----	

3

F-31

LABEL

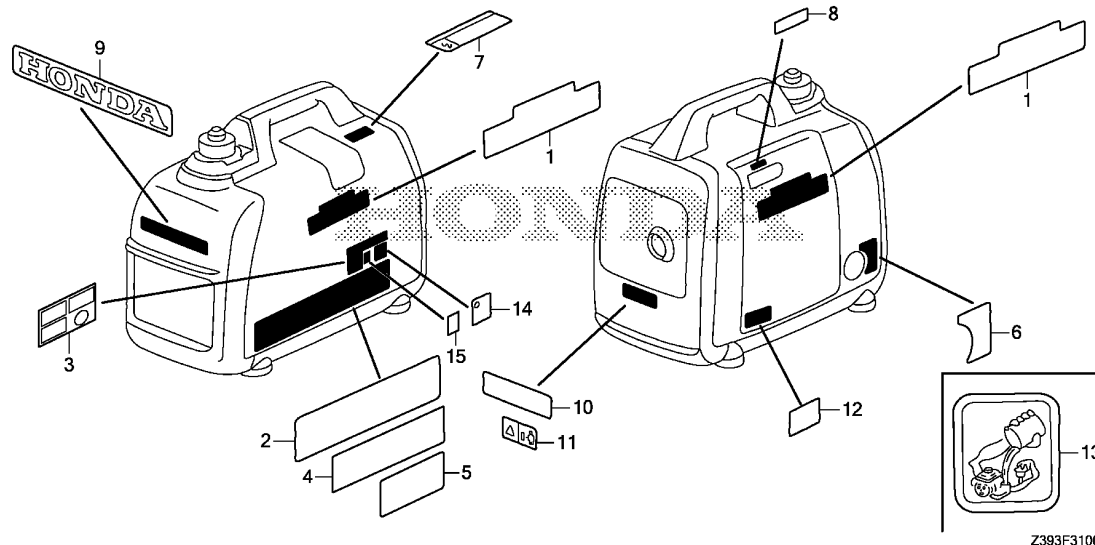

Ref. L.O.N. (Relative ref. Number) F.R.T.
No. Description

NO INFORMATION

Ref. No.	Part No.	Description	Reqd. QTY		Serial No.	Parts catalogue code
			EU 17i T1	EU 20i T1		
1	87102-Z39-C90 87102-Z07-C62	MARK, EMBLEM	2	-		B,CL,F,GG2,GG3,GW11,GW12,L,LB,LT,RG,RHH6,RHH7,RR4,RR5,RR6,RR7,SB,SK3,SS5,SS6,U,W
2	87114-ZT3-P90	LABEL, WARNING	-	1		CL
3	87150-Z25-A61	MARK, CAUTION	-	1		RG
4	87150-Z39-D30 87150-Z39-S80	MARK, CAUTION	-	1		L
	87152-Z39-V70	MARK, SPEC	-	1		LT
	87150-Z39-S70	MARK, CAUTION	-	1		RG
	87150-Z39-D60	MARK, CAUTION	-	1		RHH6,RHH7
	87150-Z39-V30	MARK, CAUTION	-	1		RR4,RR5,RR6,RR7
	87150-Z39-C70	MARK, CAUTION	-	1		SK3
5	87150-Z39-C61 87150-Z39-W10 87150-Z39-S10	MARK, CAUTION(EC)	1	-		SS5,SS6
		MARK, CAUTION	-	1		LB
		MARK, CAUTION	-	1		SB
6	87501-Z07-C60 87501-Z07-C30 87501-Z07-S70 87501-Z07-C40	MARK, ENGINE SWITCH	1	1		B,B2,CL,F,GG2,GG3,GW11,GW12,LB,RG,SB,W
		MARK, ENGINE SWITCH	-	1		L,LT,RR4,RR5,RR6,RR7,SK3,SS5,SS6
		MARK, ENGINE SWITCH	-	1		RHH6,RHH7
		MARK, ENGINE SWITCH	-	1		U
7	87511-ZT3-S20	MARK, CAUTION VOLTAGE	-	1		SK3
8	87528-ZT3-C01	MARK, CHOKE	1	1		B,B2,CL,F,GG2,GG3,GW11,GW12,L,LB,LT,RG,RHH6,RHH7,RR4,RR5,RR6,RR7,SB,SK3,SS5,SS6,U,W
9	87531-Z07-000	MARK, HONDA	1	1		B,B2,CL,F,GG2,GG3,GW11,GW12,L,LB,LT,RG,RHH6,RHH7,RR4,RR5,RR6,RR7,SB,SK3,SS5,SS6,U,W
10	87539-ZT3-C41 87539-ZT3-S80 87539-ZT3-S50 87539-ZT3-S70	MARK, EX. CAUTION	-	1		L,RR4,RR5,RR6,RR7,SS5,SS6,U
		MARK, EX. CAUTION	-	1		LT
		MARK, EX. CAUTION	-	1		RHH6,RHH7
		MARK, EX. CAUTION	-	1		SK3



F-31

LABEL

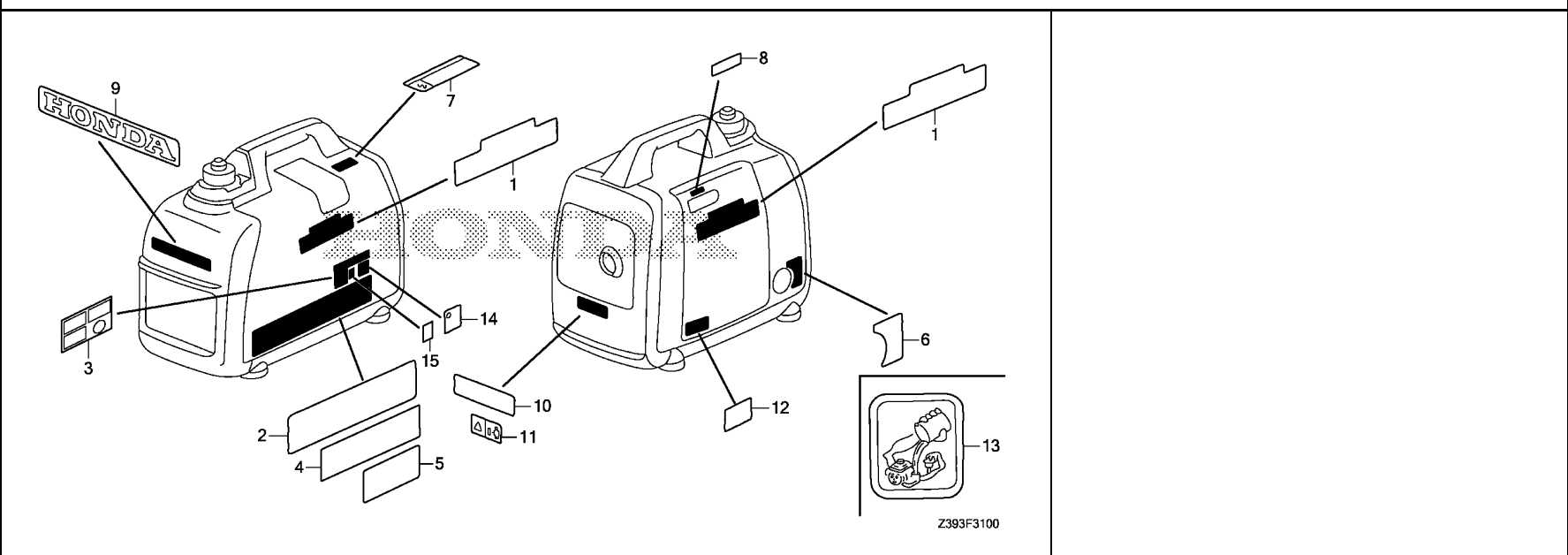

Z393F3100

3

Ref. No.	Part No.	Description	Reqd. QTY		Serial No.	Parts catalogue code
			EU 17i T1	EU 20i T1		
11	87539-ZT3-C60	MARK, EX. CAUTION	1	1	-----	B,B2,CL,F,GG2,GG3,GW11,GW12,LB,RG,SB,W
12	87594-ZT3-010	MARK, OIL CAUTION	1	1	-----	B,B2,CL,F,GG2,GG3,GW11,GW12,L,LB,LT,RG,RHH6,RHH7,RR4,RR5,RR6,RR7,SB,SK3,SS5,SS6,U,W
13	87596-ZT3-D30	MARK, OIL CHECK	-	1	-----	L,LT,RHH6,RHH7,RR4,RR5,RR6,RR7
14	87616-YE9-760	LABEL, NOISE LEVEL(89)	-	1	-----	B,CL,F,GG2,GG3,GW11,GW12,W
15	87709-Z07-S50	MARK, RECYCLE	-	1	-----	GW11,GW12

F-32

TOOL/OTHER PARTS

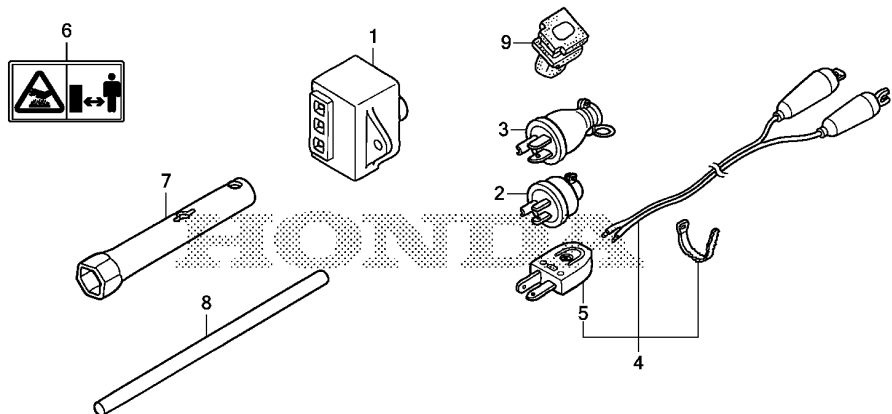

Z393F3200A

Ref. L.O.N. (Relative ref. Number) F.R.T.
No. Description

NO INFORMATION

Ref. No.	Part No.	Description	Reqd. QTY		Serial No.	Parts catalogue code
			EU 17i T1	EU 20i T1		
1	30400-Z07-013	SPARK UNIT	-	1	1001700	HP
	30400-Z39-C91	-	1	1001701	HP
2	32310-812-640	PLUG ASSY., CONSENT	-	2	-----	RHH6, RHH7, RR4, RR5, RR6, RR7, SS5, SS6
3	32310-836-000	PLUG ASSY., CONSENT (15A/125V)	-	2	-----	L, LT
4	32650-892-013	CORD ASSY., CHARGE (2M)	-	(1)	-----	B, CL, F, GG2, GG3, L, LB, LT, RG, RHH6, RHH7, RR4, RR5, RR6, RR7, SB, SK3, SS5, SS6, W
	32650-ZT3-D41	CORD ASSY., CHARGE	-	(1)	-----	GW11, GW12
	32650-892-013	CORD ASSY., CHARGE (2M)	-	1	-----	U
5	32651-892-003	PLUG ASSY., CONSENT	-	(1)	-----	B, CL, F, GG2, GG3, GW11, GW12, L, LB, LT, RG, RHH6, RHH7, RR4, RR5, RR6, RR7, SB, SK3, SS5, SS6, W
		-	1	-----	U
6	87539-ZT3-C60	MARK, EX. CAUTION	-	1	-----	HP
7	89216-130-690	WRENCH, SPARK PLUG	1	1	-----	
8	89219-805-000	HANDLE, BOX WRENCH	1	1	-----	
9	31472-Z07-C01	GROMMET, MAIN CORD	-	1	-----	HP



F-40

CONSENT BOX(1)

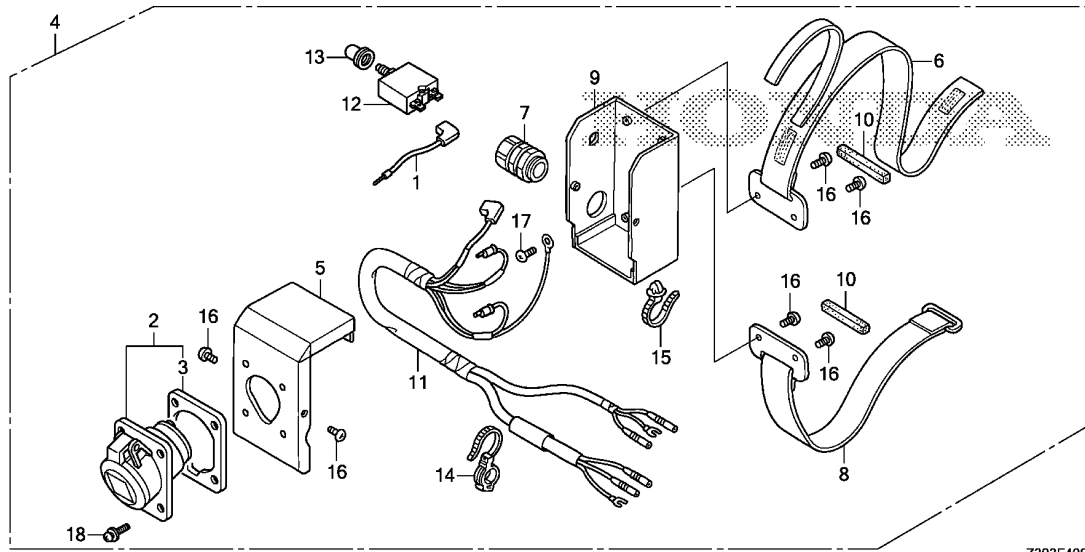

Z393F4000

Ref. L.O.N. (Relative ref. Number) F.R.T.
No. Description

NO INFORMATION

3

Ref. No.	Part No.	Description	Reqd. QTY		Serial No.	Parts catalogue code
			EU 17i T1	EU 20i T1		
1	32222-Z07-C61	CORD, TERMINAL	-	(1)	----- B,F,W	
2	32330-Z11-A90	RECEPTACLE(16A/240V)	-	(1)	----- GG2,GW12	
3	32335-Z11-A90	PACKING	-	(1)	----- B,F,W	
4	32360-Z07-C63	BOX ASSY., CONSENT	-	(1)	----- GG2,GW12	
5	32361-Z07-C62	PANEL, CONSENT	-	(1)	----- B,F,W	
6	32362-Z07-003	BELT COMP., CONSENT(A)	-	(1)	----- GG2,GW12	
7	32363-Z07-C61	BUSHING, CABLE	-	(1)	----- B,F,W	
8	32364-Z07-003	BELT COMP., CONSENT(B)	-	(1)	----- GG2,GW12	
9	32365-Z07-C61	BOX COMP., CONSENT	-	(1)	----- B,F,W	
10	32368-Z07-000	RUBBER, CONSENT BOX	-	(2)	----- GG2,GW12	
			-	2	----- B,F,W	
			-	2	----- GG2,GW12	
11	32371-Z07-C62	HARNESS ASSY., CONSENT WIRE	-	(1)	----- B,F,W	
12	38240-Z25-A63	PROTECTOR, CIRCUIT(16A)(WHITE)(TYCO)	-	(1)	----- GG2,GW12	
	38240-Z25-F60	PROTECTOR, CIRCUIT(16A)(BLACK)(JOEMEX)	-	(1)	----- B,F,W	
			-	(1)	----- B,F,W	

F-40

CONSENT BOX(1)

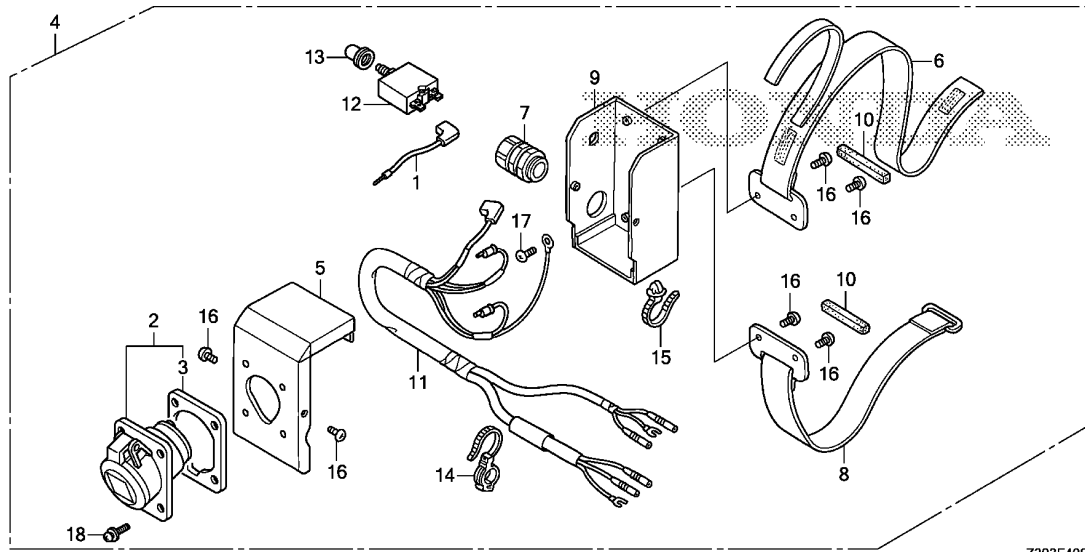

Ref. No.	Part No.	Description	Reqd. QTY		Serial No.	Parts catalogue code
			EU 17i T1	EU 20i T1		
12)	38240-Z25-A63	PROTECTOR, CIRCUIT(16A)(WHITE) (TYCO)	-	1	-----	GG2,GW12
	38240-Z25-F60	PROTECTOR, CIRCUIT(16A)(BLACK) (JOEMEX)	-	1	-----	GG2,GW12
13	38242-Z25-A62	COVER COMP., CIRCUIT PROTECTOR	-	(1)	-----	B,F,W
14	91558-SM4-003	CLIP, TUBE(BLACK)(135MM)	-	(1)	-----	GG2,GW12
			-	(1)	-----	B,F,W
15	91567-SE0-003	BAND, WIRE HARNESS(WHITE) (93.5MM)	-	(1)	-----	GG2,GW12
			-	(1)	-----	B,F,W
16	93500-05008-1G	SCREW, PAN, 5X8	-	(6)	-----	B,F,W
			-	6	-----	GG2,GW12
17	93500-05008-3J	SCREW, PAN, 5X8	-	(1)	-----	B,F,W
			-	(1)	-----	GG2,GW12
18	93893-05020-17	SCREW-WASHER, 5X20	-	(4)	-----	B,F,W
			-	4	-----	GG2,GW12

F-40-1

CONSENT BOX(2)

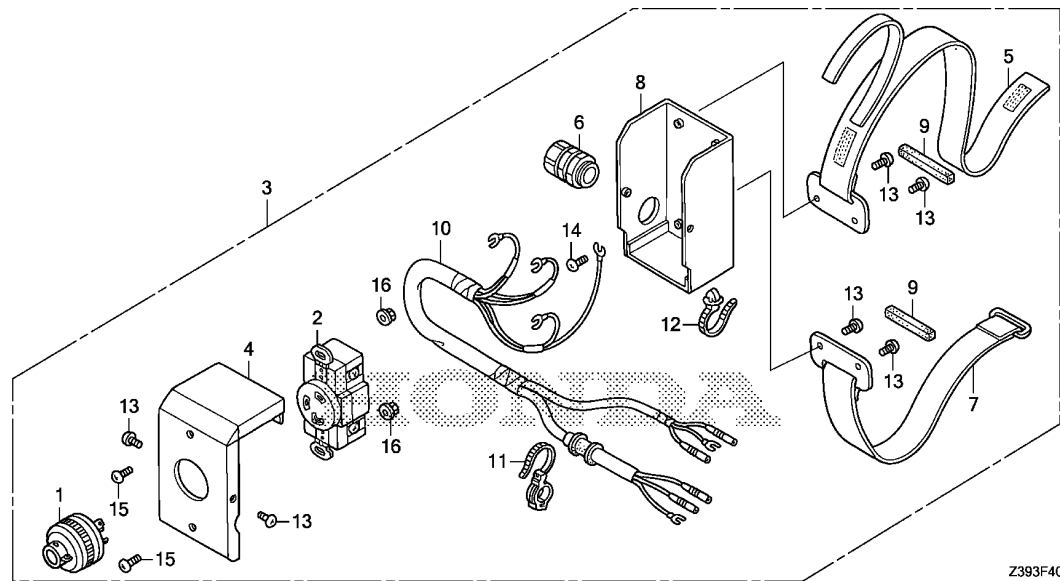

Ref. L.O.N. (Relative ref. Number) F.R.T.
No. Description

NO INFORMATION

3

Ref. No.	Part No.	Description	Reqd. QTY		Serial No.	Parts catalogue code
			EU 17i T1	EU 20i T1		
1	32310-Z07-C70	PLUG ASSY.(30A-250V)	-	(1)	-----	L, LB, LT, SB, SS5, SS6, U RHH7, RR7
2	32332-ZB4-E00	CONSENT(30A/250V)	-	(1)	-----	L, LB, LT, SB, SS5, SS6, U RHH7, RR7
3	32360-Z07-C71	BOX ASSY., CONSENT	-	(1)	-----	L, LB, LT, SB, SS5, SS6, U RHH7, RR7
4	32361-Z07-C01	PANEL, CONSENT	-	(1)	-----	L, LB, LT, SB, SS5, SS6, U RHH7, RR7
5	32362-Z07-003	BELT COMP., CONSENT(A)	-	(1)	-----	L, LB, LT, SB, SS5, SS6, U RHH7, RR7
6	32363-Z07-C01	BUSHING, CABLE	-	(1)	-----	L, LB, LT, SB, SS5, SS6, U RHH7, RR7
7	32364-Z07-003	BELT COMP., CONSENT(B)	-	(1)	-----	L, LB, LT, SB, SS5, SS6, U RHH7, RR7
8	32365-Z07-C01	BOX COMP., CONSENT	-	(1)	-----	L, LB, LT, SB, SS5, SS6, U RHH7, RR7
9	32368-Z07-000	RUBBER, CONSENT BOX	-	(2)	-----	L, LB, LT, SB, SS5, SS6, U RHH7, RR7
10	32371-Z07-C01	HARNESS ASSY., CONSENT WIRE	-	(1)	-----	L, LB, LT, SB, SS5, SS6, U RHH7, RR7
11	91558-SM4-003	CLIP, TUBE(BLACK)(135MM)	-	(1)	-----	L, LB, LT, SB, SS5, SS6, U RHH7, RR7
12	91567-SE0-003	BAND, WIRE HARNESS(WHITE) (93.5MM)	-	(1)	-----	L, LB, LT, SB, SS5, SS6, U RHH7, RR7
13	93500-05008-1G	SCREW, PAN, 5X8	-	(6)	-----	L, LB, LT, SB, SS5, SS6, U RHH7, RR7

F-40-1

CONSENT BOX(2)

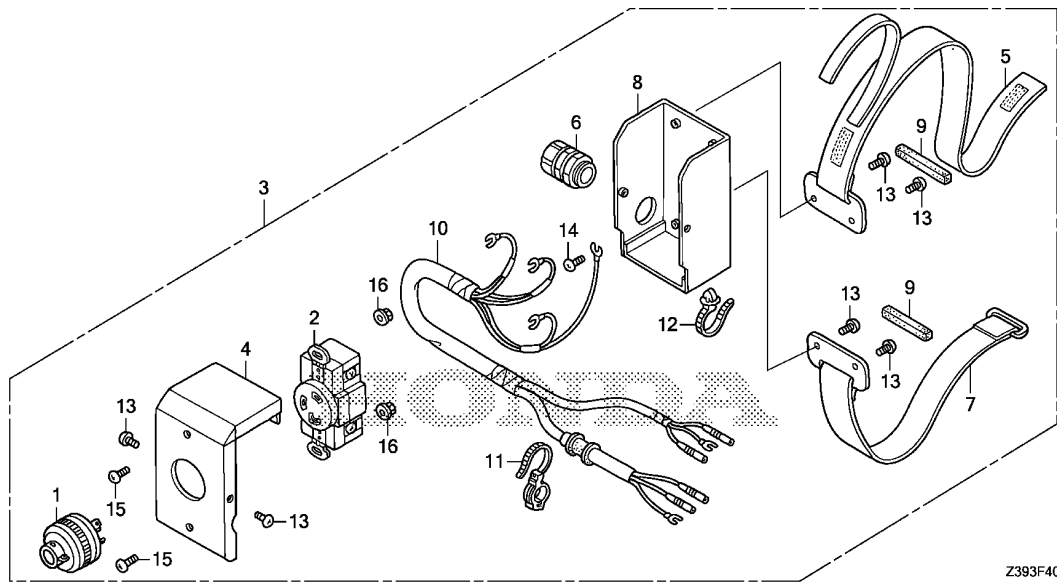

Z393F4001

Ref. No.	Part No.	Description	Reqd. QTY		Serial No.	Parts catalogue code
			EU 17i T1	EU 20i T1		
14	93500-05008-3J	SCREW, PAN, 5X8	-	(1)	-----	L, LB, LT, SB, SS5, SS6, U RHH7, RR7
15	93500-05012-1G	SCREW, PAN, 5X12	-	(2)	-----	L, LB, LT, SB, SS5, SS6, U RHH7, RR7
16	94050-05000	NUT, FLANGE, 5MM	-	(2)	-----	L, LB, LT, SB, SS5, SS6, U RHH7, RR7



FOP-1

CONSENT KIT

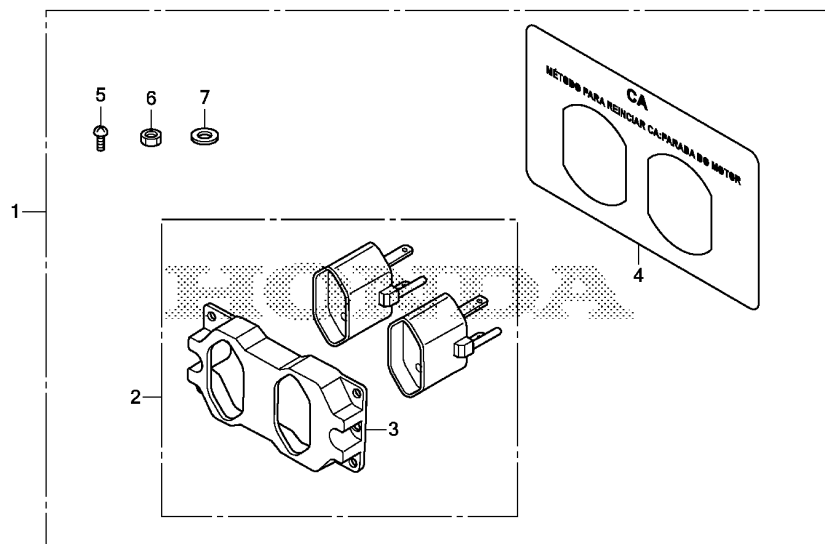

Z393Y0100

Ref. L.O.N. (Relative ref. Number) F.R.T.
No. Description

NO INFORMATION

3

Ref. No.	Part No.	Description	Reqd. QTY		Serial No.	Parts catalogue code
			EU 17i T1	EU 20i T1		
1	06323-Z07-F30	CONSENT KIT	-	(1)	-----	L,SS5,SS6
2	32331-Z07-F30	ADAPTER, RECEPTACLE	-	(1)	-----	L,SS5,SS6
3	32332-Z07-F30	CASE, ADAPTER	-	(1)	-----	L,SS5,SS6
4	32337-Z07-F30	MARK, RECEPTACLE	-	(1)	-----	L,SS5,SS6
5	93500-04010-0G	SCREW, PAN, 4X10	-	(4)	-----	L,SS5,SS6
6	94001-04000-0S	NUT, HEX., 4MM	-	(4)	-----	L,SS5,SS6
7	94101-04800	WASHER, PLAIN, 4MM	-	(4)	-----	L,SS5,SS6

PART NO. INDEX

Part Number	Page	Ref.	Part Number	Page	Ref.	Part Number	Page	Ref.	Part Number	Page	Ref.	Part Number	Page	Ref.
63000			87150-Z39-V30	51	4				93000			95003-07003-31	39	29
			87150-Z39-W10	51	5	90029-888-000	50	14				95003-07023-31	39	30
63150-Z07-000ZC	46	2	87152-Z39-V70	51	4	90101-P4V-010	28	16	93500-03005-0A	19	14	95701-06010-08	48	13
63150-Z07-000ZD	46	2	87501-Z07-C30	51	6		30	21	93500-04010-0G	58	5	95701-06012-08	37	13
63153-Z07-000	46	3	87501-Z07-C40	51	6		32	15	93500-05008-1G	55	16	95701-06045-08	41	8
63154-Z07-000	46	4	87501-Z07-C60	51	6		33	15						
63210-Z07-C20ZA	46	5	87501-Z07-S70	51	6		35	17	93500-05008-3J	28	21	96000		
63210-Z07-C20ZC	46	5	87511-ZT3-S20	51	7	90101-Z07-000	50	15						
63218-Z07-000	46	6	87528-ZT3-C01	51	8	90102-899-003	28	17				96100-62040-00	21	12
63220-Z07-C20ZA	46	7	87531-Z07-000	51	9		30	22					22	2
63220-Z07-C20ZC	46	7	87539-ZT3-C41	51	10		32	16						
63311-Z07-000ZA	46	8	87539-ZT3-C60	52	11		33	16				98000		
63318-Z07-000	46	9		53	6	90102-Z07-003	40	9						
63344-Z07-000	46	10	87539-ZT3-S50	51	10		47	18	93500-05012-1G	57	15	98056-54777	19	15
63347-Z07-000ZC	46	11	87539-ZT3-S70	51	10	90105-ZT3-000	43	28	93500-05016-0G	36	22	98056-55777	19	15
63347-Z07-000ZD	47	11	87539-ZT3-S80	51	10	90108-MNO-000	28	18	93500-05016-3J	30	27			
63511-Z07-000ZA	47	12	87594-ZT3-010	52	12		30	23				99000		
63512-Z07-000	47	13	87596-ZT3-D30	52	13		32	17	93600-04012-0G	30	28			
63711-Z07-000	48	2	87616-YE9-760	52	14		33	17	93600-04020-0G	32	21	99101-ZG0-0580	39	31
63713-Z07-000	44	14	87709-Z07-S50	52	15	90121-952-000	21	7	93891-06020-07	47	21	99101-ZG0-0600	39	31
63724-Z07-000ZA	47	14				90129-463-770	40	10	93893-04010-18	39	27	99101-ZG0-0620	39	31
63729-Z07-000ZA	47	15	89000			90206-001-000	24	13	93893-05020-17	55	18	99204-ZE0-0350	39	32
						90380-GM9-740	44	17	93901-12320	43	31			
64000			89216-130-690	53	7		47	19	93901-12420	43	32			
			89219-805-000	53	8		47	19	93913-15480	37	12			
64264-438-850	48	3				90401-ZA0-000	37	9						
			90000			90551-033-000	48	12	93913-25480	28	22			
68000						90551-ZE0-000	23	6						
			90001-ZM7-000	23	5	90581-342-000	28	19						
68322-Z07-000	48	4	90002-892-000	28	14		30	24						
68325-Z07-003	48	5		30	19		32	18						
68325-Z39-C90	48	5		32	13		34	18	93913-25520	43	33			
68333-Z07-000	48	6		33	13		35	19						
68335-Z07-000	48	7		35	15	90601-Z00-D00	39	25				94000		
68338-Z07-000	48	8	90003-ZL0-D30	39	22	90602-ZE1-000	21	8						
68339-Z07-000	48	9	90004-GHB-670	39	23	90652-SA5-670	37	10	94001-04000-0S	58	6			
			90008-ZM7-000	19	10		47	20	94050-04000	30	30			
83000			90010-Z00-D00	39	24	90676-692-000	28	20						
			90012-333-000	24	12		30	25	94050-04080	28	23			
83645-GG0-000	50	10	90012-892-000	40	8		32	19	94050-05000	57	16			
			90012-ZM3-U30	50	11		34	19	94050-05080	40	12			
84000			90013-883-000	43	27		35	20	94050-12080	50	20			
				44	19	90676-SA8-003	50	16	94101-04800	58	7			
84601-HA7-670	47	16	90013-ZB3-010	47	17	90683-GS9-670	50	17	94101-05000	31	31			
	48	10	90014-952-000	19	11	90683-KJ2-003	50	18						
				21	6	90683-SA0-003	39	26	94101-06800	21	10			
87000			90015-883-000	19	12	90683-SB3-003	50	19	94111-05000	31	32			
			90015-ZG0-801	41	6									
87102-Z07-C62	51	1	90016-ZE8-000	44	15	91000			94301-08200	21	11			
87102-Z39-C90	51	1	90017-883-000	48	11									
87114-ZT3-P90	51	2	90018-ZE1-000	41	7	91202-KJ9-003	19	13	95000					
87150-Z25-A61	51	3		44	16	91301-ZM0-V31	24	14						
87150-Z39-C61	51	5	90019-883-000	28	15	91302-ZL8-003	21	9	95002-02080	43	35			
87150-Z39-C70	51	4		30	20	91551-Z07-000	40	11	95002-02100	43	36			
87150-Z39-D30	51	4		32	14	91552-Z07-000	37	11	95002-40800-08	43	37			
87150-Z39-D60	51	4		33	14	91558-SM4-003	55	14	95002-40850-08	43	38			
87150-Z39-S10	51	5		35	16		56	11	95002-41050-08	43	39			
87150-Z39-S70	51	4		50	12	91567-SE0-003	55	15	95002-70000	43	40			
87150-Z39-S80	51	4	90022-888-010	37	8		56	12	95003-05024-31	39	28			

PART NAME INDEX

Part name	Page	Ref.	Part name	Page	Ref.	Part name	Page	Ref.
[A]			BOLT, FLANGE, 6X23	41	7			
ADAPTER, RECEPTACLE	58	2		44	16	CONSENT KIT	32	4
ARM, EX. VALVE ROCKER	24	6	BOLT, FLANGE, 6X25	21	7		33	4
ARM, IN. VALVE ROCKER	24	5		39	23	CORD ASSY., CHARGE	58	1
ARRESTER, SPARK	41	4	BOLT, FLANGE, 6X28	19	12	CORD ASSY., SUB	53	4
			BOLT, FLANGE, 6X32	48	11	CORD, TERMINAL	38	16
			BOLT, FLANGE, 6X45	41	8		29	9
				44	15		35	7
			BOLT, FLANGE, 6X65	41	6	COVER ASSY., CRANKCASE	54	1
BAND, 100MM	28	20	BOLT, HEX., 5X95	39	24		21	1
	30	25	BOX ASSY., CONSENT	54	4	COVER ASSY., MAINTENANCE	46	2
	32	19		56	3	COVER COMP. A, BREATHER	19	5
	34	19	BOX COMP., CONSENT	54	9	COVER COMP. B, BREATHER	19	6
	35	20		56	8	COVER COMP., CIRCUIT PROTECTOR	30	18
BAND, HARNESS	43	26	BRACKET, ENGINE MOUNTING	48	4		35	14
BAND, NYLON	50	10	BRACKET, FUEL TUBE	43	22		55	13
BAND, TUBE	50	17	BUSHING, CABLE	54	7	COVER COMP., SIDE	46	5
BAND, WIRE HARNESS	55	15		56	6		7	7
	56	12	[C]			COVER, AIR CLEANER	40	5
BAND, WIRE HARNESS, 150MM	50	16	CABLE, BATTERY EARTH	31	34	COVER, FAN	44	2
BARREL ASSY., CYLINDER	19	1	CABLE, EARTH	33	11	COVER, FR.	47	12
BEARING, RADIAL BALL, 6204	21	12	CAP ASSY., FUEL TANK	42	11	COVER, GRIP	37	5
	22	2	CAP ASSY., NOISE SUPPRESSOR	49	4	COVER, HEAD	19	4
BELT COMP., CONSENT	54	6	CAP ASSY., OIL FILLER	21	2	COVER, PLUG CHECK	46	11
		8	CARBURETOR ASSY.	38	9		47	11
	56	5	CASE COMP., AIR CLEANER	40	4	COVER, RR.	46	8
		7	CASE, ADAPTER	58	3	COVER, SOCKET	29	6
BELT, TIMING	24	4	CHAMBER SET, FLOAT	38	4	COVER, THROTTLE MOTOR	39	21
BOLT, 4X10	19	10	CHOKE SET	38	8	COVER, UNDER	48	2
BOLT, CONNECTING ROD	23	5	CLAMP, TUBE	39	25	CRANKSHAFT COMP.	22	1
BOLT, FLANGE, 5X10	28	14		43	37			
		15			38	[D]		
	30	19	CLIP, GOVERNOR HOLDER	21	8	DOWEL PIN, 8X20	21	11
		20	CLIP, PISTON PIN, 13MM	23	6			
		32	CLIP, TUBE	42	2	[E]		
		14		43	35	ELEMENT, AIR CLEANER	40	2
		16			36	[F]		
	50	12	CLIP, WIRE HARNESS	50	18	FAN, COOLING	45	1
BOLT, FLANGE, 5X12	28	16		55	14	FILTER COMP., FUEL	42	17
	30	21		56	11		18	18
	32	15	CLIP, WIRE HARNESS, 25MM	39	26	FILTER, OUTER	40	3
	33	15	COCK ASSY., FUEL	42	6	FLOAT SET	38	3
	35	15	COIL ASSY., IGNITION	49	3	FRAME ASSY., L. FR.	44	12
		17	COLLAR A, INSULATOR	48	6	FRAME ASSY., R. FR.	44	10
BOLT, FLANGE, 5X14	50	11	COLLAR B, INSULATOR	48	9			
BOLT, FLANGE, 5X16	40	8	COLLAR, AIR CLEANER	40	11	[G]		
BOLT, FLANGE, 5X32	50	15	COLLAR, FAN COVER	44	5	GASKET SET	38	1
BOLT, FLANGE, 6X10	48	13		46	1	GASKET, EX. PIPE	41	3
BOLT, FLANGE, 6X12	37	13	COLLAR, RECOIL STARTER	37	11	GASKET, MUFFLER	41	5
	43	27	COLLAR, REFLECTOR SETTING	40	10	GENERATOR COMP., PULSE	49	2
	44	19	CONSENT	56	2	GRIP, STARTER	37	3
BOLT, FLANGE, 6X137	47	17	CONSENT ASSY.	27	9	GROMMET, MAIN CORD	53	9
BOLT, FLANGE, 6X14	19	11	CONSENT COMP., D.C.	27	4	GROMMET, PAD SETTING	48	3
	21	6		29	4	GROMMET, SCREW, 6MM	37	10
BOLT, FLANGE, 6X16	50	14					47	20
BOLT, FLANGE, 6X20	37	8						
	50	13						



PART NAME INDEX

Part name	Page	Ref.	Part name	Page	Ref.	Part name	Page	Ref.
GUIDE ASSY., EX. VALVE	19	2	MARK, CAUTION VOLTAGE	51	7	PANEL, CONSENT	54	5
GUIDE, IN. VALVE	19	3	MARK, CHOKE	51	8		56	4
GUIDE, STARTER ROPE	37	7	MARK, CONTROL PANEL	27	12	PANEL, CONTROL	27	11
				28	12		29	14
[H]				29	15		32	10
				32	11		35	10
HANDLE, BOX WRENCH	53	8		33	10	PIN, PISTON	23	3
HARNESS ASSY., CONSENT WIRE ..	54	11		35	11	PIPE, BREATHER	19	7
	56	10	MARK, EMBLEM	51	1	PIPE, EX.	41	2
HARNESS ASSY., CONTROL WIRE ..	27	8	MARK, ENGINE SWITCH	51	6	PISTON	23	2
	29	8	MARK, EX. CAUTION	51	10	PLATE SET, CONSENT	35	4
	32	7		52	11	PLATE, COOLING FAN SETTING	45	2
	33	7		53	6	PLATE, ENGINE SWITCH	43	25
	35	6	MARK, HONDA	51	9	PLATE, FAN COVER	44	18
HARNESS ASSY., GENERATOR WIRE	49	9	MARK, OIL CAUTION	52	12	PLATE, SIDE UNDER	47	14
HARNESS ASSY., SUB WIRE	27	5	MARK, OIL CHECK	52	13			15
		6	MARK, RECEPTACLE	58	4	PLATE, STOPPER	19	9
	29	5	MARK, RECYCLE	52	15	PLUG ASSY.	56	1
	31	33	MARK, SPEC	51	4	PLUG ASSY., CONSENT	53	2
	32	5	MOTOR ASSY., THROTTLE CONTROL .	38	17			3
	33	5	MOTOR COMP., THROTTLE CONTROL .	38	20			5
	35	5	MUFFLER COMP.	41	1	PLUG, SPARK	19	15
HOLDER, GOVERNOR WEIGHT	21	4				PROTECTOR, CIRCUIT	30	17
			[N]				35	13
[I]			NOZZLE, MAIN	38	12		54	12
INSULATOR, CARBURETOR	38	13	NUT, FENDER SETTING	47	16	PULLEY COMP., CAMSHAFT	24	2
INSULATOR, LOWER	48	8		48	10	PULLEY, STARTER	37	2
INSULATOR, UPPER	48	7	NUT, FLANGE, 12MM	50	20	PUMP ASSY., FUEL	42	1
INVERTER UNIT	27	3	NUT, FLANGE, 4MM	28	23			
	29	3		30	30	[R]		
	32	3		32	23	RECEPTACLE	29	10
	33	3	NUT, FLANGE, 5MM	40	12		33	8
	35	3		57	16		35	8
			NUT, HEX., 4MM	58	6		54	2
[J]			NUT, SPECIAL, 6MM	48	1	RECTIFIER ASSY.	49	8
JET SET, PILOT, #35	39	32	NUT, TAPPET ADJUSTING	24	13	REINFORCEMENT, GRIP	37	6
JET, MAIN, #58	39	31	[O]			RETAINER, VALVE SPRING	24	11
JET, MAIN, #60	39	31	OIL SEAL, 20X32X6	19	13	RING SET, PISTON	23	1
JET, MAIN, #62	39	31	O-RING, 11.8X2.4	21	9	ROD ASSY., CONNECTING	23	4
JOINT, AIR VENT TUBE	38	10	O-RING, 6.8X1.9	24	14	ROPE, STARTER	37	4
						ROTOR COMP.	49	7
[K]			[P]			RUBBER A, SUPPORTER	42	3
KEY, SPECIAL	49	1	PACKING	54	3	RUBBER A, TANK MOUNTING	42	10
KNOB, ENGINE SWITCH	43	24	PACKING, AIR INTAKE JOINT	40	7	RUBBER B, SUPPORTER	42	4
			PACKING, CARBURETOR	38	15	RUBBER B, TANK MOUNTING	27	1
[L]			PACKING, INSULATOR	38	14		29	1
LABEL, NOISE LEVEL	52	14	PACKING, OIL FILLER CAP	21	3	RUBBER, BOTTOM	48	5
LABEL, WARNING	51	2	PACKING, RECEPTACLE	29	11	RUBBER, CONSENT BOX	54	10
LEVER, LINK	38	18	PANEL COMP., CONTROL	27	10		56	9
				29	12	RUBBER, OIL CHECK	44	14
[M]						RUBBER, RR. COVER SEAL	46	9
MARK, CAUTION	51	3		32	9	RUBBER, TANK PROTECTOR	44	1
		4		33	9			
		5						

PART NAME INDEX

Part name	Page	Ref.	Part name	Page	Ref.	Part name	Page	Ref.
[S]			SEAL, L. FR. FRAME	44	13		32	18
SCREW-WASHER, 3X8	39	22	SEAL, L. SHROUD UPPER	44	8		34	18
SCREW-WASHER, 4X10	39	27	SEAL, PLUG CHECK	46	10	WASHER, PLAIN, 4MM	58	7
SCREW-WASHER, 5X20	55	18	SEAL, R. FAN COVER	44	3	WASHER, PLAIN, 5MM	31	31
SCREW-WASHER, 6X20	47	21	SEAL, R. FR. FRAME	44	11		36	25
SCREW SET	38	7	SEAL, R. SHROUD UPPER	44	7	WASHER, PLAIN, 6MM	21	10
SCREW SET, DRAIN	38	6	SEAL, VALVE STEM	24	1	WASHER, PLAIN, 6.5X15	37	9
SCREW SET, PILOT	38	5	SHAFT, CAM PULLEY	24	3	WASHER, SPRING, 5MM	31	32
SCREW, FLAT, 4X12	30	28	SHAFT, ROCKER ARM	24	7		36	26
SCREW, FLAT, 4X20	32	21	SHROUD, L.	44	9	WASHER, SPROCKET SETTING	48	12
SCREW, PAN, 3X5	19	14	SHROUD, R.	44	6	WRENCH, SPARK PLUG	53	7
SCREW, PAN, 4X10	58	5	SOCKET	32	8			
SCREW, PAN, 4X19	43	28	SOCKET, COMPOSITE	27	7			
SCREW, PAN, 5X12	28	17		29	7			
	30	22		32	6			
	32	16	SPARK UNIT	33	6			
	33	16		27	2			
	57	15		29	2			
SCREW, PAN, 5X13	28	18		32	2			
	30	23		33	2			
	32	17		35	2			
	33	17	SPRING, COMPRESSION COIL	53	1			
	35	18	SPRING, VALVE	38	19			
SCREW, PAN, 5X16	30	27	STARTER ASSY., RECOIL	24	10			
	36	22	STATOR COMP.	37	1			
		23	STATOR COMP.	49	6			
SCREW, PAN, 5X8	28	21	STRAINER, FUEL	42	7			
	30	26	SWITCH ASSY., ENGINE STOP	43	23			
	32	20	SWITCH ASSY., OIL LEVEL	21	5			
	34	20	SWITCH COMP., AUTO-THROTTLE ...	28	13			
	35	21		29	16			
	55	16		30	16			
	56	13		32	12			
	57	14		33	12			
SCREW, SPECIAL, 6X15	44	17		35	12			
	47	19	[T]					
SCREW, SPECIAL, 6X16	40	9	TANK, FUEL	42	8			
	47	18	TUBE A, FUEL	43	20			
SCREW, TAPPET ADJUSTING	24	12	TUBE B, FUEL	43	21			
SCREW, TAPPING, 3X12	43	31	TUBE, BREATHER	40	1			
SCREW, TAPPING, 3X16	43	32	TUBE, DIAPHRAGM	42	5			
SCREW, TAPPING, 5X16	28	22	TUBE, FUEL TANK	42	19			
	30	29	TUBE, VINYL, 3.5X6.5X240	39	28			
	32	22	TUBE, VINYL, 4X7X230	39	30			
	34	21	TUBE, VINYL, 4X7X30	39	29			
	36	24	[V]					
	37	12	VALVE SET, FLOAT	38	2			
SCREW, TAPPING, 5X20	43	33	VALVE, EX.	24	9			
SCREW, THROTTLE STOP	38	11	VALVE, IN.	24	8			
SEAL A, AIR CLEANER COVER	40	6	VALVE, OIL OUTLET	19	8			
SEAL A, MAINTENANCE COVER	46	3						
SEAL A, SIDE COVER	46	6	[W]					
SEAL B, MAINTENANCE COVER	46	4	WASHER, 20MM	28	19			
SEAL, FR. COVER	47	13		30	24			
SEAL, FUEL FILLER NECK	42	9						
SEAL, L. FAN COVER	44	4						

1

FOREWORD INDEX

2

ENGINE GROUP

3

FRAME GROUP

4

PART NUMBER INDEX

5

PART NAME INDEX

HONDA
The Power of Dreams



PARTS CATALOGUE NEWS

Service Technology Department, Power Products Operations
 Service Division, Honda Motor Co., Ltd.

PARTS CATALOGUE - CORRECTED

Printed in Japan

CODE NO.	13Z39E02
PARTS CATALOGUE NEWS	EU17iT1 EU20iT1
NEWS NO.	001

Block No.	Ref. No.	Note	Part No.	Description	Reqd. QTY		Serial No.	Parts catalogue code
					EU 17i T1	EU 20i T1		
F-31	5	T	87150-Z39-C61	MARK, CAUTION (EC).....	1	-		
					-	1	1417022 -----	B, CL, F, GG2, GG3, GW11, GW12, W
	14	L	87616-YE9-760	LABEL, NOISE LEVEL (89).....	-	1	----- 1417021	B, CL, F, GG2, GG3, GW11, GW12, W

NOTE A:PART NO. CHANGE D:NEWLY PROVIDED E:PART NO. DELETION K:REQUIRED NO. CORRECTION L:APPLICATION SERIAL NO. CORRECTION
 M:PART DESCRIPTION CORRECTION T:APPLICATION CORRECTION Z:REMARKS CHANGE

October 20, 2016



PARTS CATALOGUE NEWS

Service Technology Department, Power Products Operations
Service Division, Honda Motor Co., Ltd.

Printed in Japan

CODE NO.	13Z39E02
PARTS CATALOGUE NEWS	EU17iT1 EU20iT1
NEWS NO.	002

EU20iT1-RA type sales information

NOTE: This Parts Catalogue News explains only the parts of the different model that are produced to conform to addition of the EU20iT1-RA type.

As for the parts not listed on this Parts Catalogue News, use the parts of the EU20iT1-SB type.

BOOKNo. : 13Z39E02

•Models, parts catalogue codes and applicable serial numbers

Model	Type		Parts catalogue type	Engine		Applicable engine serial No.	Applicable frame serial No.	Applicable carburetor identification No.
				Model	Type			
EU20iT1	SB	Base type	SB	GX100T	EY8	GCCBT-1000001~	EACT-1000001~	BF30E D/E
	RA	Additional type	RA					

•Features of each type

		Base type	Additional type
Model		EU20iT1	
Type		SB	RA
Voltage	110V		
	120V		
	220V	●	●
	230V		
	240V		
Frequency	50Hz		●
	60Hz	●	

BOOKNo. : 13Z39E02

Block No.	Ref. No.	Part No.	Description	Reqd. QTY		Base Part No.	Parts catalogue code
				EU 17i TI	EU 20i TI		
E-8	2	13101-ZDD-000	PISTON.....	-	1	13101-Z0D-000	RA

F-3-3 CONTROL PANEL (4)

Ref. No.	(Relative ref. Number)	Description	FRT
10	(23)		
6221C5	MARK, CONTROL PANEL	0.7	
22 6221R6	RECEPTACLE/CONSENT, CONTROL PANEL (B)	0.3	

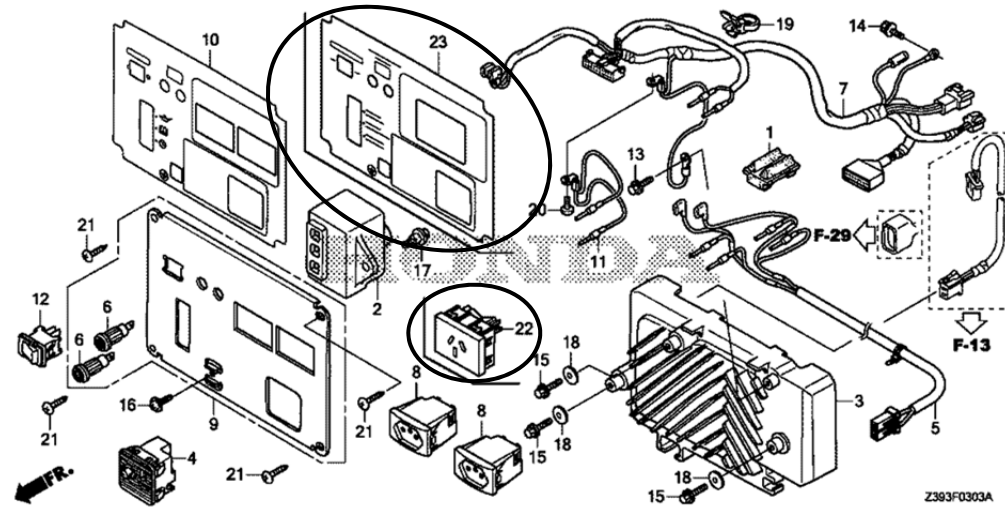

F-3-3	2	30400-Z39-C91	SPARK UNIT.....	-	1	30400-Z07-013	RA
	5	32105-Z39-C20	HARNESS ASSY., SUB WIRE.....	-	1	32105-Z07-S11	RA
	7	32150-Z39-C20	HARNESS ASSY., CONTROL WIRE...	-	1	32150-Z07-E70	RA
	8		RECEPTACLE (10A/250V).....	-	0	32330-ZT3-W10	RA
	9	32345-Z39-C20	PANEL COMP., CONTROL.....	-	1	32345-Z07-W10	RA
	10		MARK, CONTROL PANEL.....	-	0	32366-Z07-S10	RA
	11		CABLE, EARTH.....	-	0	32601-Z07-W10	RA
	22	32330-Z37-S60	RECEPTACLE (20A-250V).....	-	1		RA
	23	32366-Z39-C20	MARK, CONTROL PANEL.....	-	1		RA
F-15	1	18310-Z07-C22	MUFFLER COMP.....	-	1	18310-Z07-C21	RA
F-25	1	61304-Z39-C30	NUT, SPECIAL, 6MM.....	-	7	61304-HB3-003	RA

PARTS CATALOGUE NEWS

BOOKNo. : 13Z39E02

Block No.	Ref. No.	Part No.	Description	Reqd. QTY		Base Part No.	Parts catalogue code
				EU 17i TI	EU 20i TI		
F-31	5	87150-Z39-C61	MARK, CAUTION (EC).....	-	1	87150-Z39-S10	RA
	6	87501-Z39-C20	MARK, ENGINE SWITCH (SP).....	-	1	87501-Z07-C60	RA
F-40-1	1		PLUG ASSY. (30A-250V).....	-	(0)	32310-Z07-C70	RA
	2		CONSENT (30A/250V).....	-	(0)	32332-ZB4-E00	RA
	3		BOX ASSY., CONSENT.....	-	(0)	32360-Z07-C71	RA
	4		PANEL, CONSENT.....	-	(0)	32361-Z07-C01	RA
	5		BELT COMP., CONSENT (A).....	-	(0)	32362-Z07-003	RA
	6		BUSHING, CABLE.....	-	(0)	32363-Z07-C01	RA
	7		BELT COMP., CONSENT (B).....	-	(0)	32364-Z07-003	RA
	8		BOX COMP., CONSENT.....	-	(0)	32365-Z07-C01	RA
	9		RUBBER, CONSENT BOX.....	-	(0)	32368-Z07-000	RA
	10		HARNES ASSY., CONSENT WIRE...	-	(0)	32371-Z07-C01	RA
	11		CLIP, TUBE (BLACK) (135MM).....	-	(0)	91558-SM4-003	RA
	12		BAND, WIRE HARNES (WHITE) (93.5MM)	-	(0)	91567-SE0-003	RA
	13		SCREW, PAN, 5X8.....	-	(0)	93500-05008-1G	RA
	14		SCREW, PAN, 5X8.....	-	(0)	93500-05008-3J	RA
	15		SCREW, PAN, 5X12.....	-	(0)	93500-05012-1G	RA
	16		NUT, FLANGE, 5MM.....	-	(0)	94050-05000	RA



PARTS CATALOGUE NEWS

Service Technology Department, Power Products Operations
Service Division, Honda Motor Co., Ltd.

PARTS CATALOGUE - CORRECTED

Printed in Japan

CODE NO.	13Z39E02
PARTS CATALOGUE NEWS	EU17iT1 EU20iT1
NEWS NO.	003

Block No.	Ref. No.	Note	Part No.	Description	Reqd. QTY		Serial No.	Parts catalogue code
					EU 17i T1	EU 20i T1		
F-3	5	E	32105-Z07-U71	*PART NO. DELETION				
		D	32105-Z07-U72	HARNESS ASSY., SUB WIRE.....	-	1	-----	RHH6, RHH7
F-16	19	E	17701-Z07-E31	*PART NO. DELETION				
		D	17701-Z07-E32	TUBE, FUEL TANK (FKM).....	-	1	-----	HP
	20	E	17702-Z07-E31	*PART NO. DELETION				
		D	17702-Z07-E32	TUBE A, FUEL (FKM).....	-	1	-----	HP
	21	E	17703-Z07-E31	*PART NO. DELETION				
		D	17703-Z07-E32	TUBE B, FUEL (FKM).....	-	1	-----	HP
F-31	4	E	87150-Z39-S70	*PART NO. DELETION				
		D	87150-Z39-S71	MARK, CAUTION.....	-	1	-----	RHH6, RHH7
		E	87150-Z39-V70	*PART NO. DELETION				
		D	87152-Z39-V71	MARK, SPEC.....	-	1	-----	RG

NOTE A:PART NO. CHANGE D:NEWLY PROVIDED E:PART NO. DELETION K:REQUIRED NO. CORRECTION L:APPLICATION SERIAL NO. CORRECTION
M:PART DESCRIPTION CORRECTION T:APPLICATION CORRECTION Z:REMARKS CHANGE



PARTS CATALOGUE NEWS

Service Technology Department, Power Products Operations
 Service Division, Honda Motor Co., Ltd.

PARTS CATALOGUE - CORRECTED

Printed in Japan

CODE NO.	13Z39E02
PARTS CATALOGUE NEWS	EU17iT1 EU20iT1
NEWS NO.	004

Block No.	Ref. No.	Note	Part No.	Description	Reqd. QTY		Serial No.	Parts catalogue code
					EU 17i T1	EU 20i T1		
F-3	3		31310-Z07-D21	INVERTER UNIT.....	-	1	----- 1819286	RR4
		A	31310-Z07-D22	-	1	1819287 -----	RR4
			31310-Z07-E61	-	1	----- 1816008	RHH6, RHH7
		A	31310-Z07-E62	-	1	1816009 -----	RHH6, RHH7
F-3-1	3		31310-Z07-E61	INVERTER UNIT.....	-	1	----- 1816008	B, CL, F, GG2, GG3, GW11, GW12, RG, W
		A	31310-Z07-E62	-	1	1816009 -----	B, CL, F, GG2, GG3, GW11, GW12, RG, W
F-3-2	3		31310-Z07-E81	INVERTER UNIT.....	-	1	----- 1818798	U
		A	31310-Z07-E82	-	1	1818799 -----	U

NOTE A:PART NO. CHANGE D:NEWLY PROVIDED E:PART NO. DELETION K:REQUIRED NO. CORRECTION L:APPLICATION SERIAL NO. CORRECTION
 M:PART DESCRIPTION CORRECTION T:APPLICATION CORRECTION Z:REMARKS CHANGE

February 20, 2018



PARTS CATALOGUE NEWS

Service Technology Department, Power Products Operations
 Service Division, Honda Motor Co., Ltd.

PARTS CATALOGUE - CORRECTED

Printed in Japan

CODE NO.	13Z39E02
PARTS CATALOGUE NEWS	EU17iT1 EU20iT1
NEWS NO.	005

Block No.	Ref. No.	Note	Part No.	Description	Reqd. QTY		Serial No.	Parts catalogue code
					EU 17i T1	EU 20i T1		
F-3-1	14	E	32346-Z07-C90	*PART NO. DELETION				

NOTE A:PART NO. CHANGE D:NEWLY PROVIDED E:PART NO. DELETION K:REQUIRED NO. CORRECTION L:APPLICATION SERIAL NO. CORRECTION
 M:PART DESCRIPTION CORRECTION T:APPLICATION CORRECTION Z:REMARKS CHANGE



PARTS CATALOGUE NEWS

Service Technology Department, Power Products Operations
 Service Division, Honda Motor Co., Ltd.

PARTS CATALOGUE - CORRECTED

Printed in Japan

CODE NO.	13Z39E02
PARTS CATALOGUE NEWS	EU17iT1 EU20iT1
NEWS NO.	006

Block No.	Ref. No.	Note	Part No.	Description	Reqd. QTY		Serial No.	Parts catalogue code
					EU 17i T1	EU 20i T1		
E-8	2	L	13101-Z0D-000	PISTON.....	-	1	----- 1560584	B, CL, F, GG2, GG3, GW11, GW12, HP, L, LB, LT, RG, RHH6, RHH7 RR4, RR5, RR6, RR7, SB, SK3, SS5, SS6, U, W
			T	13101-ZDD-000	1	1	----- -----
							-	1

NOTE A:PART NO. CHANGE D:NEWLY PROVIDED E:PART NO. DELETION K:REQUIRED NO. CORRECTION L:APPLICATION SERIAL NO. CORRECTION
 M:PART DESCRIPTION CORRECTION T:APPLICATION CORRECTION Z:REMARKS CHANGE

HONDA PARTS CATALOGUE NEWS

Service Information Department, Power Products Operations
Service Division, Honda Motor Co., Ltd.

PARTS CATALOGUE - CORRECTED

Printed in Japan

CODE NO.	13Z39E02
PARTS CATALOGUE NEWS	EU17iT1 EU20iT1
NEWS NO.	007

Block No.	Ref. No.	Note	Part No.	Description	Reqd. QTY		Serial No.	Parts catalogue code
					EU 17i T1	EU 20i T1		
F-15	1	L	18310-Z07-C21	MUFFLER COMP.....	-	1	----- 1171152	B, CL, F, GG2, GG3, GW11, GW12, L, LB, LT, RG, RHH6, RHH7, RR4 RR5, RR6, RR7, SB, SK3, SS5, SS6, U, W
					-	1	----- 1000700	HP
	T	18310-Z07-C22	1	1	-----	B2, RA	
				-	1	1171153	-----	B, CL, F, GG2, GG3, GW11, GW12, L, LB, LT, RG, RHH6, RHH7, RR4 RR5, RR6, RR7, SB, SK3, SS5, SS6, U, W
				-	1	1000701	-----	HP
F-16	9	L	17514-Z07-000	SEAL, FUEL FILLER NECK.....	-	1	----- 1001000	HP
			T	17514-Z07-R30	1	1	-----
				-	1	1001001	-----	HP
	11		17620-ZT3-030	CAP ASSY., FUEL TANK.....	1	1	-----	B, B2, CL, F, GG2, GG3, GW11, GW12, L, LB, LT, RA, RG, RR4, RR5 RR6, RR7, SB, SK3, SS5, SS6, U, W
					-	1	1074852	-----
A	17620-Z39-S70	-	1	1074853	-----	RHH6, RHH7	
F-25	1	L	61304-HB3-003	NUT, SPECIAL, 6MM.....	-	7	----- 1120282	B, CL, F, GG2, GG3, GW11, GW12, L, LB, LT, RG, RHH6, RHH7, RR4 RR5, RR6, RR7, SB, SK3, SS5, SS6, U, W

NOTE A:PART NO. CHANGE D:NEWLY PROVIDED E:PART NO. DELETION K:REQUIRED NO. CORRECTION L:APPLICATION SERIAL NO. CORRECTION
M:PART DESCRIPTION CORRECTION T:APPLICATION CORRECTION Z:REMARKS CHANGE

PARTS CATALOGUE NEWS

BOOKNo. :13Z39E02

Block No.	Ref. No.	Note	Part No.	Description	Reqd. QTY		Serial No.	Parts catalogue code
					EU 17i T1	EU 20i T1		
					-	7	----- 1000500	HP
		T	61304-Z39-C30	7	7	----- -----	B2, RA
					-	7	1120283 -----	B, CL, F, GG2, GG3, GW11, GW12, L, LB, LT, RG, RHH6, RHH7, RR4 RR5, RR6, RR7, SB, SK3, SS5, SS6, U, W
					-	7	1000501 -----	HP
F-31	4	D	87150-Z39-C81	MARK, CAUTION.....	-	1	1241896 -----	U

NOTE A:PART NO. CHANGE D:NEWLY PROVIDED E:PART NO. DELETION K:REQUIRED NO. CORRECTION L:APPLICATION SERIAL NO. CORRECTION
M:PART DESCRIPTION CORRECTION T:APPLICATION CORRECTION Z:REMARKS CHANGE

HONDA PARTS CATALOGUE NEWS

PARTS CATALOGUE - CORRECTED

CODE NO.	13Z39E02
PARTS CATALOGUE NEWS	EU17iT1 EU20iT1
NEWS NO.	008

Block No.	Ref. No.	Note	Part No.	Description	Reqd. QTY		Serial No.	Parts catalogue code				
					EU 17i T1	EU 20i T1						
F-3	2		30400-Z07-013	SPARK UNIT.....	-	1	----- 1360630	SS6				
					-	1	----- 1397048	SS5				
					-	1	----- 1400402	RR6, RR7				
					-	1	----- 1417957	LT				
					-	1	----- 1435591	L				
					-	1	----- 1436325	RR4, RR5				
					-	1	----- 1520323	RHH6, RHH7				
					A	30400-Z39-C91	-	1	1360631	-----	SS6
					-			1	1397049	-----	SS5	
					-			1	1400403	-----	RR6, RR7	
					-			1	1417958	-----	LT	
					-			1	1435592	-----	L	
					-			1	1436326	-----	RR4, RR5	
					-			1	1520324	-----	RHH6, RHH7	
					-			1	-----	-----		
	8		32150-Z07-E20	HARNESS ASSY., CONTROL WIRE...	-	1	----- 1435591	L				
					-	1	----- 1417957	LT				

NOTE A:PART NO. CHANGE D:NEWLY PROVIDED E:PART NO. DELETION K:REQUIRED NO. CORRECTION L:APPLICATION SERIAL NO. CORRECTION
M:PART DESCRIPTION CORRECTION T:APPLICATION CORRECTION Z:REMARKS CHANGE

PARTS CATALOGUE NEWS

BOOKNo. :13Z39E02

Block No.	Ref. No.	Note	Part No.	Description	Reqd. QTY		Serial No.	Parts catalogue code
					EU 17i T1	EU 20i T1		
		A	32150-Z07-E21	-	1	1435592 -----	L
					-	1	1417958 -----	LT
			32150-Z07-E70	-	1	----- 1397048	SS5
					-	1	----- 1360630	SS6
		A	32150-Z07-E71	-	1	1397049 -----	SS5
					-	1	1360631 -----	SS6
			32150-Z07-F60	-	1	----- 1436325	RR4, RR5
					-	1	----- 1400402	RR6, RR7
		A	32150-Z07-F61	-	1	1436326 -----	RR4, RR5
					-	1	1400403 -----	RR6, RR7
			32150-Z07-U70	-	1	----- 1520323	RHH6, RHH7
		A	32150-Z07-U71	-	1	1520324 -----	RHH6, RHH7
F-3-1	2		30400-Z07-013	SPARK UNIT.....	-	1	----- 1434643	SK3
					-	1	----- 1511959	CL, GG2, GG3
					-	1	----- 1512007	W
					-	1	----- 1512103	GW11, GW12
					-	1	----- 1512319	B
					-	1	----- 1512451	F
					-	1	----- 1533352	RG
		A	30400-Z39-C91	-	1	1434644 -----	SK3
					-	1	1511960 -----	CL, GG2, GG3
					-	1	1512008 -----	W
					-	1	1512104 -----	GW11, GW12
					-	1	1512320 -----	B

NOTE A:PART NO. CHANGE D:NEWLY PROVIDED E:PART NO. DELETION K:REQUIRED NO. CORRECTION L:APPLICATION SERIAL NO. CORRECTION
M:PART DESCRIPTION CORRECTION T:APPLICATION CORRECTION Z:REMARKS CHANGE

PARTS CATALOGUE NEWS

BOOKNo. :13Z39E02

Block No.	Ref. No.	Note	Part No.	Description	Reqd. QTY		Serial No.	Parts catalogue code
					EU 17i T1	EU 20i T1		
					-	1	1512452 -----	F
					-	1	1533353 -----	RG
	5		32105-Z07-E61	HARNESS ASSY., SUB WIRE.....	-	1	----- 1511959	B, CL, F, GG2, GG3, GW11, GW12, RG, W
		A	32105-Z07-E62	-	1	----- 1511960	B, CL, F, GG2, GG3, GW11, GW12, RG, W
	8		32150-Z07-E60	HARNESS ASSY., CONTROL WIRE...	-	1	----- 1511959	CL, GG2, GG3
					-	1	----- 1512007	W
					-	1	----- 1512103	GW11, GW12
					-	1	----- 1512319	B
					-	1	----- 1512451	F
					-	1	----- 1533352	RG
		A	32150-Z07-E61	-	1	----- 1511960	CL, GG2, GG3
					-	1	----- 1512008	W
					-	1	----- 1512104	GW11, GW12
					-	1	----- 1512320	B
					-	1	----- 1512452	F
					-	1	----- 1533353	RG
			32150-Z07-E70	-	1	----- 1434643	SK3
		A	32150-Z07-E71	-	1	----- 1434644	SK3
F-3-2	2		30400-Z07-013	SPARK UNIT.....	-	1	----- 1436305	U
		A	30400-Z39-C91	-	1	----- 1436306	U
	7		32150-Z07-E80	HARNESS ASSY., CONTROL WIRE...	-	1	----- 1436305	U
		A	32150-Z07-E81	-	1	----- 1436306	U
F-3-3	2	L	30400-Z07-013	SPARK UNIT.....	-	1	----- 1436287	LB
					-	1	----- 1435579	SB

NOTE A:PART NO. CHANGE D:NEWLY PROVIDED E:PART NO. DELETION K:REQUIRED NO. CORRECTION L:APPLICATION SERIAL NO. CORRECTION
M:PART DESCRIPTION CORRECTION T:APPLICATION CORRECTION Z:REMARKS CHANGE

PARTS CATALOGUE NEWS

BOOKNo. :13Z39E02

Block No.	Ref. No.	Note	Part No.	Description	Reqd. QTY		Serial No.	Parts catalogue code
					EU 17i T1	EU 20i T1		
		T	30400-Z39-C91	-	1	1436288 -----	LB
					-	1	1435580 -----	SB
					-	1	-----	RA
	7		32150-Z07-E20	HARNES ASSY., CONTROL WIRE...	-	1	----- 1436287	LB
		A	32150-Z07-E21	-	1	1436288 -----	LB
			32150-Z07-E70	-	1	----- 1435579	SB
		A	32150-Z07-E71	-	1	1435580 -----	SB
F-31	6		87501-Z07-S70	MARK, ENGINE SWITCH.....	-	1	----- 1532080	RHH6, RHH7
		A	87501-Z07-S71	-	1	1532081 -----	RHH6, RHH7
	13	L	87596-ZT3-D30	MARK, OIL CHECK.....	-	1	-----	L, LT, RR4, RR5, RR6, RR7
					-	1	----- 1532080	RHH6, RHH7

NOTE A:PART NO. CHANGE D:NEWLY PROVIDED E:PART NO. DELETION K:REQUIRED NO. CORRECTION L:APPLICATION SERIAL NO. CORRECTION
M:PART DESCRIPTION CORRECTION T:APPLICATION CORRECTION Z:REMARKS CHANGE

HONDA

PARTS CATALOGUE NEWS

PARTS CATALOGUE - CORRECTED

CODE NO.	13Z39E02
PARTS CATALOGUE NEWS	EU17iT1 EU20iT1
NEWS NO.	009

Block No.	Ref. No.	Note	Part No.	Description	Reqd. QTY		Serial No.	Parts catalogue code
					EU 17i T1	EU 20i T1		
F-21-10	1	E	19511-Z07-000	*PARTS NO. DELETION				
		D	19511-Z07-010	FAN, COOLING.....	1	1		

NOTE A:PART NO. CHANGE D:NEWLY PROVIDED E:PART NO. DELETION K:REQUIRED NO. CORRECTION L:APPLICATION SERIAL NO. CORRECTION
M:PART DESCRIPTION CORRECTION T:APPLICATION CORRECTION Z:REMARKS CHANGE

HONDA PARTS CATALOGUE NEWS

PARTS CATALOGUE - CORRECTED

CODE NO.	13Z39E02
PARTS CATALOGUE NEWS	EU17iT1 EU20iT1
NEWS NO.	010

Block No.	Ref. No.	Note	Part No.	Description	Reqd. QTY		Serial No.	Parts catalogue code
					EU 17i T1	EU 20i T1		
E-10	11	D	14771-ZDF-000	RETAINER, VALVE SPRING.	2	2	-----	B, B2, CL, F, GG2, GG3, GW11, GW12, RG, W
		T	14771-ZM3-010	-	2	-----	HP, L, LB, LT, RA, RHH6, RHH7, RR4, RR5, RR6, RR7, SB, SK3, SS5, SS6, U
F-3	12		32366-Z07-S71	MARK, CONTROL PANEL.	-	1	-----	1532080 RHH6, RHH7
		A	32366-Z07-S72	-	1	1532081	----- RHH6, RHH7
F-3-1	10		32331-Z07-D50	RECEPTACLE (10/16A-250V).....	-	2	-----	1457536 F
		A	32331-Z07-D51	-	2	1457537	----- F

NOTE A:PART NO. CHANGE D:NEWLY PROVIDED E:PART NO. DELETION K:REQUIRED NO. CORRECTION L:APPLICATION SERIAL NO. CORRECTION
M:PART DESCRIPTION CORRECTION T:APPLICATION CORRECTION Z:REMARKS CHANGE