

GENERATOR

EU22iT

PARTS CATALOGUE

1

FOREWORD INDEX

1

ENGINE GROUP

2

FRAME GROUP

3

PART NUMBER INDEX

4

PART NAME INDEX

5

Instruction for use of parts catalogue

- **This parts catalogue was prepared based on the latest information available as of November 10, 2017.**
 - See the parts catalogue news for any revision that is made after November 10, 2017.
- **Always specify the part number when ordering a part.**
 - Check the model, type, serial numbers, color, maker, and the size as needed before ordering a part.
 - Note that the illustrations (part drawings) can differ from the actual parts in shape. They are given just to help you to refer to the parts.
- **When modifications or additions to this parts catalogue are made, a revised edition will be issued at an appropriate time, with successively progressing revision numbers on the cover. We recommend obtaining such revisions in order to keep your parts catalogue up-to-date at all times. To check whether a parts catalogue revision has been issued, please contact your Honda distributor.**

Initial version issue date November 10, 2017
Honda Motor Co., Ltd.

CONTENTS

	Page
● Instruction for use of parts catalogue	1
● How to refer to the part information	2
● Part catalogue structure	3
● When the parts were revised.....	4
● Abbreviations used in the parts catalogue.....	4
● How to check the part block and serial numbers.....	5
● Models, parts catalogue codes and applicable serial numbers.....	6
● Features of each type.....	7
● Fuel hose, general purpose hoses and vinyl hose	8
● FLAT RATE SERVICE TIME	9
● Illustrated index	14
● ENGINE GROUP.....	17
● FRAME GROUP.....	25
● PART NO. INDEX.....	47
● PART NAME INDEX.....	49

How to refer to the part information

A Reference with "Illustrated index"

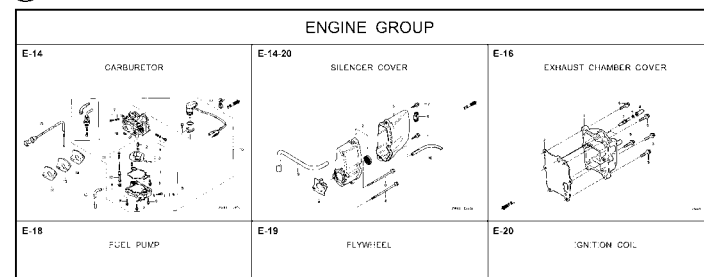

B Reference with "Part number index"

PART NO. INDEX

Part Number	Page Ref.	Part Number	Page Ref.	Pi
06000		15212-ZW9-000	49 7	17583
		15220-ZW9-003	49 8	17583
06316-ZW9-000	104 1	15332-ZW9-000	74 2	17611
		15332-ZW9-A30	76 2	17611
11000		15400-PFB-004	46 5	17612
		15422-ZW9-000	49 9	17620
11300-ZW9-000	46 1	15473-881-000	49 10	17620
11300-ZW9-800	46 1	15474-ZW9-000	49 11	17624
11340-ZW9-000	46 2	15611-921-000	45 6	17650
11342-ZW9-000	46 3	15655-ZW9-000	46 6	
11381-ZW9-003	47 1			17660
				17661
12000		16000		
		16010-ZV4-005	55 1	17665
12000-ZW9-000ZA	46 4	16011-ZV4-005	55 2	17670
12155-ZV4-A00	48 1	16013-ZW9-003	55 3	17680
12166-ZW9-000	45 1	16016-ZW9-003	55 4	
12209-GB4-681	51 1	16016-ZW9-721	55 4	17701
12210-ZW9-000ZA	45 2	16023-ZW9-003	55 5	17701
12216-ZE2-300	74 1	16024-ZV4-650	55 6	17701
		16028-ZV4-650	55 7	17702

C Reference with "Part name index"

PART NAME INDEX

Part name	Page	Ref.
[A]		
ABSORBER, FUEL	80	5
ARMATURE COMP.	62	7
ARM COMP., LINK JOINT	102	18
ARM COMP., SHIFT LINK	102	14
ARM COMP., TILT	97	20
ARM, FUEL PUMP ROCKER	51	4
ARM, REVERSE LOCK	97	18
ARM, SHIFT LINK	92	7
ARM, STOPPER	52	12
ARM, THROTTLE REMOTE	92	6
ARM, VALVE ROCKER	51	3
[B]		
BAG, TOOL, 160MM	101	10
BAND	103	37
BAND B1, WIRE	87	1
BAND, CORD	85	18
BAND, TUBE CLIP, 11MM	81	20
BAND, TUBE CLIP, 12.5MM	81	19

E-2 CYLINDER HEAD

Ref No.

Ref. No.	Part No.	Description	Reqd. QTY						Serial No.	Parts catalogue code
			9901	9901	1001	1001	1001	1001		
1	12166-ZW9-000	STOPPER, ENGINE SIDE	2	2	2	2	2	2		
2	12210-ZW9-000ZA	HEAD COMP., CYLINDER	1	1	1	1	1	1		
3	12251-ZW9-003	GASKET, CYLINDER HEAD	1	1	1	1	1	1		
4	12310-ZW9-000	COVER COMP., HEAD	1	1	1	1	1	1		
5	12312-ZW9-000	PACKING, HEAD COVER	1	1	1	1	1	1		
6	15611-921-000	CAP, OIL	1	1	1	1	1	1		
7	16617-ZW9-000	HOLDER, CABLE	1	1	1	1	1	1	SC,SG	
	16617-ZW9-010	1	1	1	1	1	1	1001800 LHC,LHD	
		1	1	1	1	1	1	1001801 ----- LHC,LHD	
8	35673-ZW5-003	SENSOR ASSY., WATER	1	1	1	1	1	1		
9	90003-ZW9-000	BOLT, FLANGE, 6X22	4	4	4	4	4	4		
10	90007-ZW9-003	BOLT, FLANGE, 8X83	6	6	6	6	6	6		
11	90011-ZW9-000	BOLT, FLANGE, 6X14(CT200) ...	1	1	1	1	1	1		
12	90020-ZW9-000	BOLT, FLANGE, 8X40	2	2	2	2	2	2		
13	91202-KJ9-003	OIL SEAL, 30X32X6	1	1	1	1	1	1		
14	91301-805-000	O-RING, 26X2.7	1	1	1	1	1	1		
15	91307-PK2-005	O-RING, 9.5X1.5(HONDA KIKAKI)	1	1	1	1	1	1		
16	98059-55916	PLUG, SPARK (CR5EH-9)	2	2	2	2	2	2		
	98059-55926	PLUG, SPARK (U16FER9)	2	2	2	2	2	2		

2000.09.20 E

Page No.

Part catalogue structure

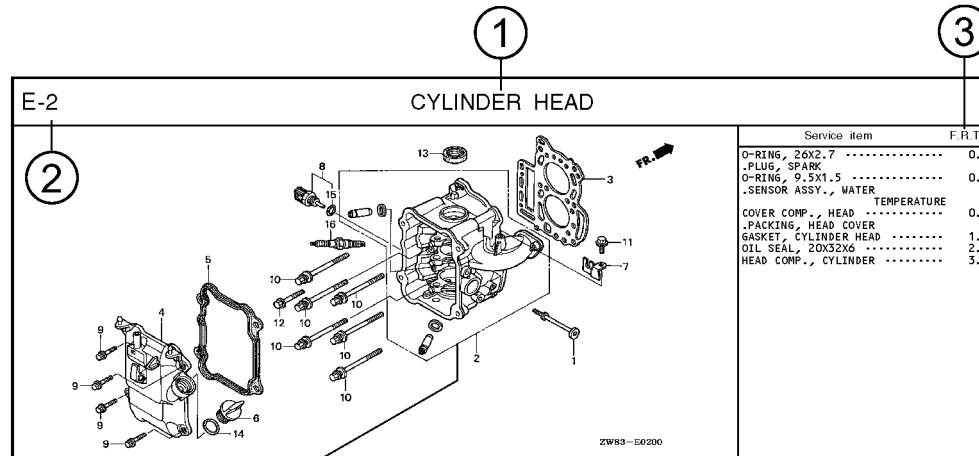

Ref. No.	Part No.	Description	Reqd. QTY						Serial No.	Parts catalogue code
			BF 9.9D1	BFF 9.9D1	BF 10D1	BFF 10D1	BF 10B1	BFF 10B1		
1	12166-ZW9-000	STOPPER, ENGINE SIDE	2	2	2	2	2			
2	12210-ZW9-000ZA	HEAD COMP., CYLINDER *NH8*..... DARK GRAY	1	1	1	1	1	1		
3	12251-ZW9-003	GASKET, CYLINDER HEAD	1	1	1	1	1	1		
4	12310-ZW9-000	COVER COMP., HEAD	1	1	1	1	1	1		
5	12312-ZW9-000	PACKING, HEAD COVER	1	1	1	1	1	1		
6	15611-921-000	CAP, OIL	1	1	1	1	1	1		
		(NO GAUGE)								
7	16617-ZW9-000	HOLDER, CABLE	1	1	1	1	1	1	----- SC,SG	
	16617-ZW9-010	1	1	1	1	1	1	----- 1001800 LHC,LHD	

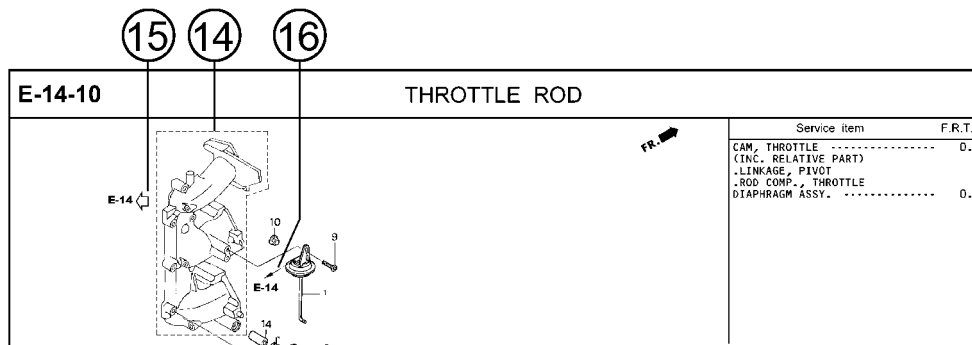

① Block title ② Block number

③ Service item/Flat rate time

④ Reference number

- Title number marked with the parenthesis or parentheses indicates that it continues from the previous page.

⑤ Part number ⑥ Honda color code

⑦ Description

⑧ Assemblies

- Sections framed with broken lines in the exploded view drawings are available as complete assemblies. (Their individual parts can also be obtained.)

⑨ Color description

⑩ Note

- Notes are shown with the parentheses in the part name column.

⑪ Required quantity

- Required QTY shown in the parenthesis or parentheses indicates the optional part.
- Required QTY marked with "N" Indicates the optional part that should be selected as needed.
- Required QTY indicates the number of the part used in the block.

⑫ Serial number

⑬ Type

- When the type column is blank, it indicates that the part is applicable to all types.
- As the type of the actual unit may differ from the "parts catalogue, type" please refer to "Models, types and applicable serial numbers" for confirmation.

⑭

- Parts enclosed within a dotted line are covered in a different block.

⑮

- A hollow arrow indicates the block No. for the parts enclosed within a dotted line.

⑯

- A solid arrow indicates the block No. the part in question is connected to.

When the parts were revised



Be sure to check the serial number!!



Ref. No.	Part No.	Description	Reqd. QTY						Serial No.
			BF 9.9D1	BFP 9.9D1	BF 10D1	BFP 10D1	BF 10B1	BFP 10B1	
1	12166-ZW9-000	STOPPER, ENGINE SIDE	2	2	2	2	2	2	
2	12210-ZW9-000ZA	HEAD COMP., CYLINDER							
		NH8.....DARK GRAY	1	1	1	1	1	1	
3	12251-ZW9-003	GASKET, CYLINDER HEAD	1	1	1	1	1	1	
4	12310-ZW9-000	COVER COMP., HEAD	1	1	1	1	1	1	
5	12312-ZW9-000	PACKING, HEAD COVER	1	1	1	1	1	1	
6	15611-921-000	CAP, OIL (NO GAUGE)	1	1	1	1	1	1	
7	16617-ZW9-000	HOLDER, CABLE (###)	1	1	1	1	1	1	
	16617-ZW9-010		1	1	1	1	1	1	

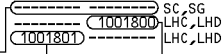

The number has been used from the initial model without revision.

When shown at the left side, it is applicable to the models of No.1001801 and the subsequent numbers.

When shown at the right side, it is applicable to the models up to No.1001800.

• The parts listed with "###" at the end of the parts name have limited supply period (parts not for sale).

Abbreviations used in the parts catalogue

• The following abbreviations are used in the parts name column.

- A Ampere
- A.C. Alternating current
- ASSY. Assembly
- AT. Automatic transmission
- C.D.I. Capacitive discharge ignition
- COMP. ... Complete
- D.C. Direct current
- EX. Exhaust
- G.F.C.I ... Ground fault circuit interruptor
- HEX. Hexagonal
- H.S.T. Hydrostatic transmission
- FR.Front
- IN.Inlet
- L (100L) .Link (100 Links)
- L.Left
- MMMillimeter
- MT.Manual Transmission
- P.T.O.Power take off
- R.Right
- RR.Rear
- STD.Standard
- T (22T) ...Tooth (22 Teeth)
- VVolt
- WWatt

How to check the part block and serial numbers

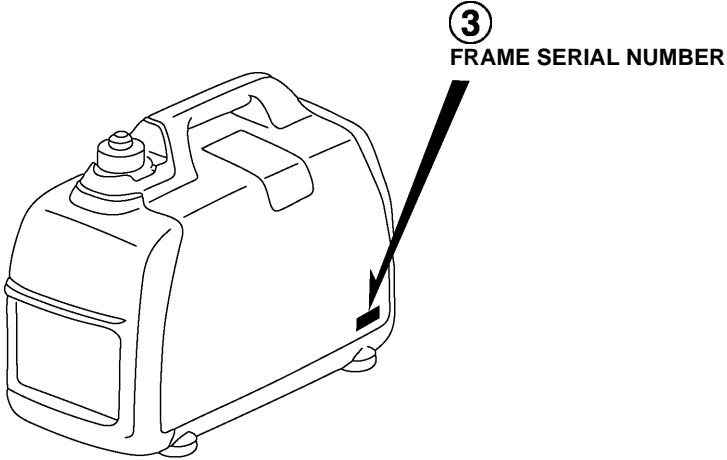
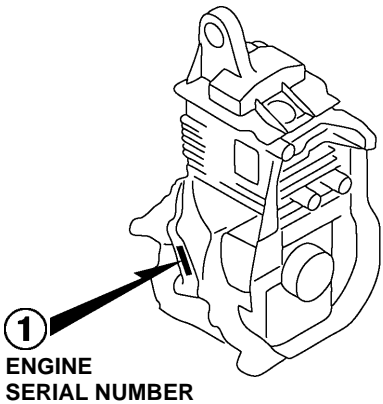
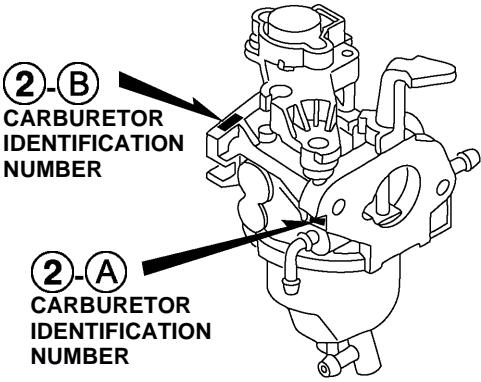
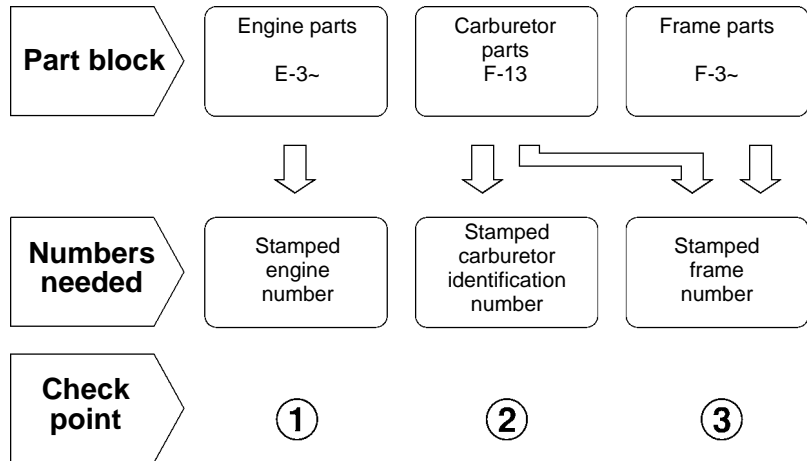

Models, parts catalogue codes and applicable serial numbers

- Models, parts catalogue codes and applicable serial Nos. given in this parts catalogue can be identified as follows.

Model	Type	Parts catalogue type	Engine		Applicable engine serial No.	Applicable frame serial No.	Applicable carburetor identification No.
			Model	Type			
EU22iT	CL	CL	GXR120T	EY9	GCCET-1000001~	EAMT-1000001~	BF30H A
	L	L		EY8			
	LT	LT					
	R	R					
	RA	RA		EY7			
	RH	RH					
	S	S					
	SK	SK		EY8			
	U	U					

* Of carburetor identification numbers, only the portions underlined in the example below are used for registration.

BF 30H A KC ナ
 (A) (B)

Features of each type

- See the following table for the features of each type. (Items in brackets are optional)

Specifications		Model	EU22iT								
		Type	CL	L	LT	R	RA	RH	S	SK	U
Frequency	50Hz		●			●	●	●			●
	60Hz			●	●				●	●	
Voltage	120V			●	●						
	220V					●	●		●	●	
	230V		●					●			
	240V										●

Fuel hose, general purpose hoses and vinyl hose

- The standard part fuel hose, general purpose hose and vinyl hose may be substituted by the coiled bulk part.
- When ordering the standard part fuel hose, general purpose hose and vinyl hose use the bulk part number written in the parts catalog in brackets () underneath the part name.
- When exchanging the hose, cut and use at the specified length as mentioned in the part name.
(For the method of cutting the bulk part, and method of filling out orders etc., please refer to the instructions issued with the bulk part.)

Bulk part number of fuel hose, general purpose hose and vinyl hose.

Example: 9 5 0 0 1 - 7 5 0 0 1 - 5 0 M

Bulk part number:
Refers to the bulk part.

Marking code (fuel hose and general purpose hose)

Change code (Vinyl hose)

Indicates number mark or change sequence, however, the code for the bulk part must be strictly 0 (zero).

Types of code:

- | | | | | | |
|-------------|--|----------------|-------------|--------------|---------------|
| • Fuel hose | 2: Red outside braid
(3 mm inside dia. only) | • General hose | 1: Ash gray | • Vinyl hose | 1: Clear |
| | 5: Black inside braid | | 2: Ash gray | | 2: Black |
| | 3: Red (3 mm inside dia. only) | | 3: Black | | 3: Light red |
| | 4: Ash gray with red stripe
(3 mm inside dia. only) | | 5: Black | | 6: Light red |
| | 6: Black | | | | 7: Pale black |

Lengths:

- 001: 1 m (standard)
003: 3 m
008: 8 m } Application or specification of some parts is not settled.

I.D code: (fuel hose and general purpose hose)

- | | | | | |
|------------|--------------------|--------------------|-----------------------------|-----------------------------|
| 30: 3.0 mm | 50: 5.0 mm | 70: 7.0 mm | 11: 11 mm | 12: 12 (outside dia. 17) mm |
| 35: 3.5 mm | 55: 5.3 mm, 5.5 mm | 75: 7.3 mm, 7.5 mm | 91: 12 (outside dia. 15) mm | 14: 14 mm |
| 45: 4.5 mm | 65: 6.5 mm | 80: 8.0 mm | 92: 12 (outside dia. 16) mm | 17: 17 mm |

ID./OD. code: (vinyl hose)

- | | | | | |
|-------------------------|--------------------------|---------------------------|---------------------------|---------------------------|
| 01: ID. 2.9, OD. 6.8 mm | 12: ID. 5.0, OD. 7.0 mm | 21: ID. 8.0, OD. 9.0 mm | 37: ID. 11.0, OD. 15.0 mm | 50: ID. 16.0, OD. 19.0 mm |
| 03: ID. 3.0, OD. 6.0 mm | 10: ID. 5.0, OD. 8.0 mm | 23: ID. 8.0, OD. 12.0 mm | 38: ID. 12.0, OD. 13.0 mm | 55: ID. 17.5, OD. 20.5 mm |
| 05: ID. 3.5, OD. 6.5 mm | 11: ID. 5.0, OD. 9.0 mm | 25: ID. 9.0, OD. 11.0 mm | 39: ID. 12.0, OD. 14.0 mm | 60: ID. 22.0, OD. 27.0 mm |
| 07: ID. 4.0, OD. 7.0 mm | 14: ID. 6.0, OD. 9.0 mm | 27: ID. 9.0, OD. 13.0 mm | 40: ID. 12.0, OD. 16.0 mm | |
| 08: ID. 4.5, OD. 6.5 mm | 17: ID. 7.0, OD. 9.0 mm | 33: ID. 10.0, OD. 14.0 mm | 43: ID. 13.0, OD. 15.0 mm | |
| 09: ID. 4.5, OD. 8.0 mm | 19: ID. 7.0, OD. 11.0 mm | 36: ID. 11.0, OD. 13.0 mm | 45: ID. 14.0, OD. 18.0 mm | |

Hose type:

- 1: Fuel hose
3: Vinyl hose
5: General hose

⊙ **CAUTION: It is DANGEROUS to confuse the fuel hose with the general purpose hose or vinyl hose.**

Never use a general purpose hose or vinyl hose in place of a fuel hose or vice versa. Always use the correct bulk part in the parts catalogue, according to the service manual or the instructions issued with the bulk part.

FLAT RATE SERVICE TIME

Flat rate service time (FRT) means the standard time required to service a product, which is listed in this manual to help the dealers control the actual working process and calculate the service charge by using it as a guide.

FRT setting system

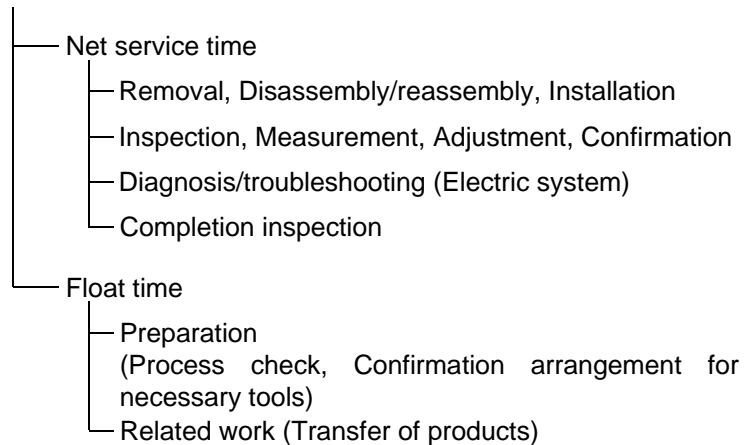

* Float time is set by multiplying the net service time by a given coefficient.

Editorial style

The service items shown in the text are listed with the exchange work time for the repair sales parts as the subject. Other representative service items not using repair parts (removal/installation, adjustment, inspection/measuring, and other work) are listed collectively in the list in the preface, classified according to the work.

FRT setting standard

- Decimal system (in unit of 0.1) is adopted to set FRT as it is convenient to calculate the wage.
Example: (0.1) → 6 minutes, (0.2) → 12 minutes
[Labor cost per hour] x [FRT] = [Wage]
- FRT is set with a hand tool.
- Service items and FRT can be subject to change depending on development of tools and service equipment and improvement in service procedure.

Work procedure

- As the work procedure is set with the work time according to the method in the separate Service Manual, refer to this Manual as required.
- Work methods permitting servicing in the shortest time still permitting assurance of safe work and product warranty are used for the setting of service items not listed in the Service Manual.
- Work basically is to be performed by one person, and when two or more people are required, setting is done as the total time for the number of people.
- The set value for the technological level of the workers uses a person with three years of experience in the repair of Honda products as the standard.
- Special tools and service equipment used to set FRT are those specified or recommended in Service Manual.

Service item whose FRT is not presented

- Accessories and service parts that are not listed to use in this manual.
 - Locations with little aging deterioration or breakage during normal use.
 - Service work that can be finished by one touch.
 - Service work that is seldom done (i.e. extremely small causes of trouble and service frequency).
 - Products and parts whose location for installation differs according to its status of use and application.
- * When FRT is not presented, please calculate wages based on appropriate actual work time.

Operation not included of FRT

- Oil and coolant water draining, Waiting time for warming up operation and etc..
- Additional operation that involves removal/installation of standard exterior equipment.
- Indirect time spent for service by visiting the customer, trade-in, and delivery.
- Indirect time required for ordering and delivery of parts.
- Cost for grease, adhesive agent, etc. used for service work.

**Explanation of FRT by using an example
(The example may differ from the actual presented items)**

Ref. No.	L.O.N.	(Relative ref. Number) Description	F.R.T.
①	1111L1	④ (1, 3, 4, 7) VALVE, INTAKE4.1	②
②		• NOTE: OHV type ⑥	⑦
③	1111L1A	• Includes: Engine removal and installation One head (intake all) add1.4 ⑤	

- ① Reference No. of the illustration of part that shows location of the replacement work.
- ② FRT is an abbreviation of Flat Rate Time indicating the standard service time required for the replacement.
- ③ LON is an abbreviation of Labor Operation Number, and it is a classification of the service items by the work unit code.

The same operation code is used regardless of the models.

Standard operation is indicated with 6 digits code, and additional operation is indicated with 7 digits code.

- ④ Indicating the intake valve replacement and FRT4.1.
- ⑤ Indicating FRT1.4 that will be added when additional operation (whole intake side of one cylinder head) is done in association with intake valve replacement.

- ⑥ Indicating work condition or application condition of the service item.
- ⑦ Indicating work contents that are included in the service item.
- ⑧ Indicating a reference No. whose operation and time are the same as FRT4.1 for the intake valve.

(The application range is limited to the service items without an LON setting within a same block.)

**How to refer to the service item by using the sample
(intake valve replacement)**

Open to the page of the block where the intake valve's spare part illustration is shown.

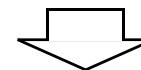

Look for the intake valve illustration, and refer to the service item and FRT that agree with the reference No.

Indication mark for the listing of service items that continues to the following page

Ref. No.	L.O.N.	(Relative ref. Number) Description	F.R.T.
2	1111L1	VALVE, INTAKE	4.1
	.	.	.
	.	.	.

+
Mark indicated at the last line.

Indication of the block with no setting of FRT

Ref. No.	L.O.N.	(Relative ref. Number) Description	F.R.T.
NO INFORMATION			

• LON code system

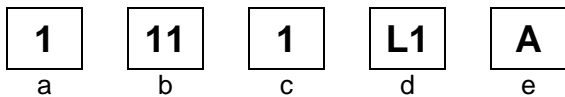

- a) Category code..... Engine
- b) Location/function code Engine upper
- c) Operation code..... Replace
- d) Operation sequence number (Unit code can be shown with alphabet)
..... Intake valve
(No regular rule of code)
- e) Additional code One head (intake all)
(No regular rule of code)

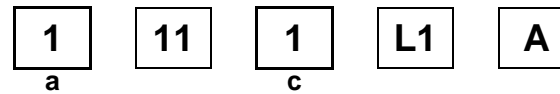

a) Category codes and classification

Code	Category
1	Engine
2	Power drive
3	Fuel & Exhaust
4	Frame & Body
5	Steering
6	Electrical
7	Axle & Brake
8	Control system
9	-
0	Attachments

c) Operation codes and classification

Code	Operation category
1	Replace, Removal/Installation, Change
2	Overhaul
3	Adjust, Rotation
4	(Paint-related work: Top-coat)
5	Test, Inspect/diagnose, Measurement
6	(Overhaul-related work: Rebore)
7	(Overhaul-related work: Reseal)
8	(Resurface)
9	(Paint-related work: Refinish)
0	Repair, Cleaning, Air bleeding

Major service items without using spare parts
Removal/Installation, Adjustment, Inspection/Measurement,
Overhaul, Other work

E: Engine, T: Transmission, D: Drive system, B: Body and related

• Removal/Installation

Set with the parts configuration in the status of being removed from the product.

	LON	DESCRIPTION	FRT
E	1001A2	ENGINE-REMOVAL/INSTALLATION	0.8
	1001A0	ENGINE AND GENERATOR-REMOVAL/INSTALLATION	0.5
B	3101H1	FUEL TANK-REMOVAL/INSTALLATION	0.4
	6201F2	GENERATOR-REMOVAL/INSTALLATION	0.8
	6221B3	CONTROL PANEL ASSEMBLY-REMOVAL/INSTALLATION	0.2
	6221E2	INVERTER UNIT-REMOVAL/INSTALLATION	0.3

• Adjustment

	LON	DESCRIPTION	FRT
E	1113A1	VALVE CLEARANCE-ADJUSTMENT NOTE: For 1 product	0.7
	3113A2	CARBURETOR IDLE-ADJUSTMENT	0.2

• Inspection/Measurement

	LON	DESCRIPTION	FRT
E	1105A0	ENGINE OIL-INSPECTION	0.1
	1115A0	CYLINDER COMPRESSION-TEST	0.3
	3115A2	CARBURETOR FLOAT LEVEL-MEASUREMENT	0.2

• Overhaul

Work condition: The required Measurements, inspections, adjustments, and cleaning/washing of each part are performed, including the main body removal/installation work and the replacement of defective parts.

	LON	DESCRIPTION	FRT
E	3112A0	CARBURETOR-OVERHAUL INCLUDES: All necessary adjustment	0.5

• Other work

	LON	DESCRIPTION	FRT
E	1101E1	ENGINE OIL-CHANGE INCLUDES: Engine oil-inspection	0.2
	3120A0	AIR CLEANER-CLEANING INCLUDES: Air cleaner-inspection	0.1
	6140A0	SPARK PLUG-ADJUSTMENT/CLEANING INCLUDES: Spark plug check NOTE: For 1 product	0.1

ENGINE GROUP

E-3

CYLINDER BARREL

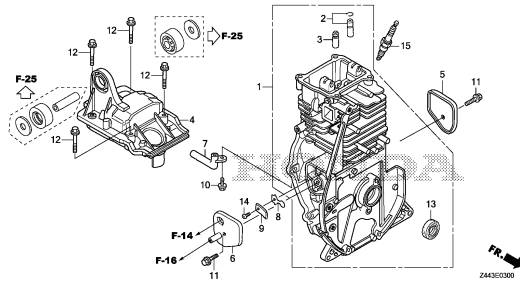

Z443E0300

E-6

CRANKCASE COVER

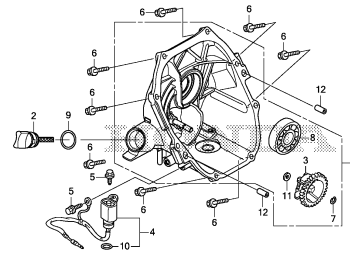

Z443E0600

E-7

CRANKSHAFT

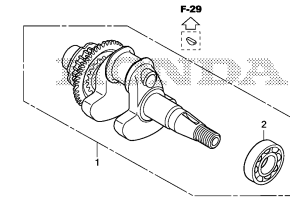

Z443E0700

E-8

PISTON/CONNECTING ROD

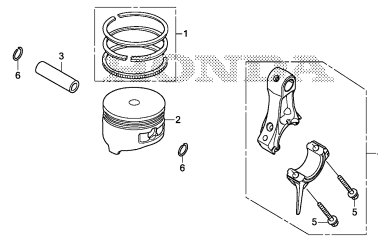

Z443E0800

E-10

CAMSHAFT PULLEY

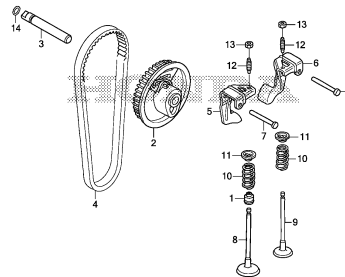

Z443E1000

2

FRAME GROUP

F-3

CONTROL PANEL(1)

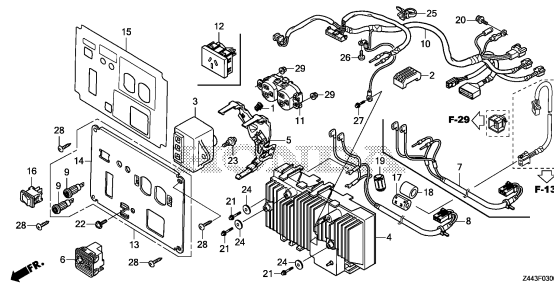

Z443F0300

F-3-1

CONTROL PANEL(2)

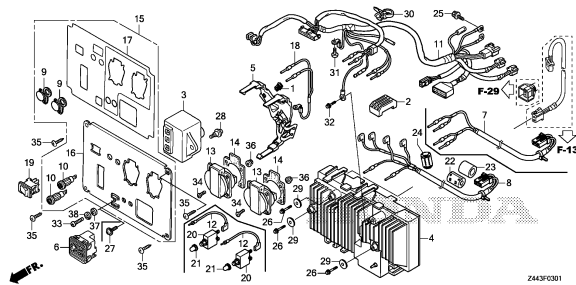

Z443F0301

F-3-2

CONTROL PANEL(3)

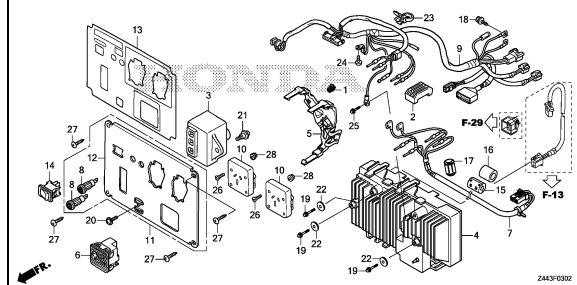

Z443F0302

F-9

RECOIL STARTER

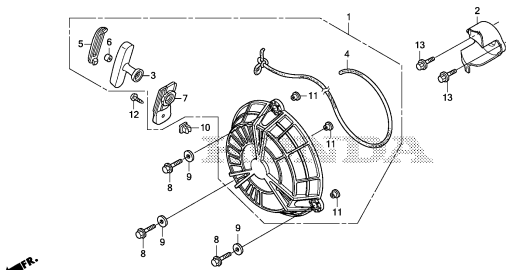

Z443F0900

F-13

CARBURETOR

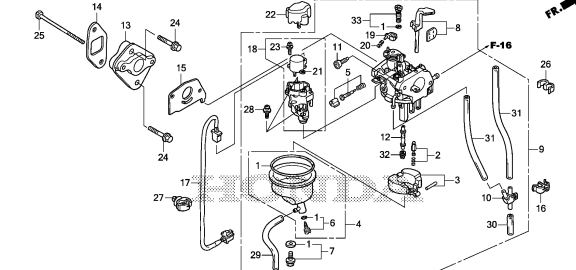

Z443F1300

F-14

AIR CLEANER

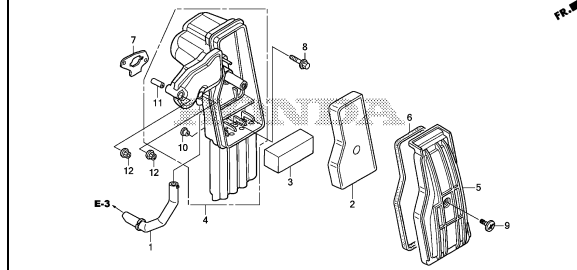

Z443F1400

F-15

MUFFLER

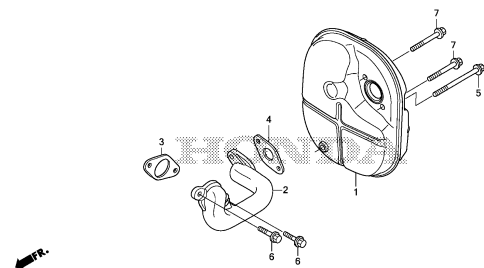

Z443F1500

F-16

FUEL TANK

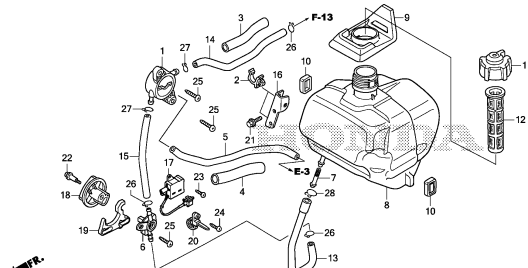

Z443F1600

F-21

FAN COVER/SHROUD

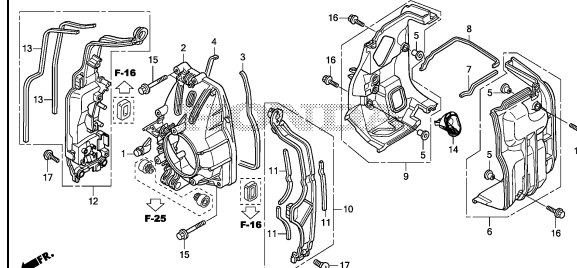

Z443F2100

FRAME GROUP

F-21-10

COOLING FAN

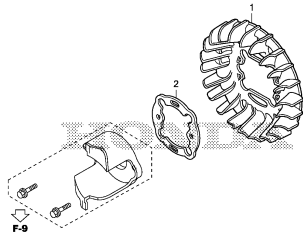

Z443F2110

F-23

FRONT COVER/SIDE COVER/REAR COVER

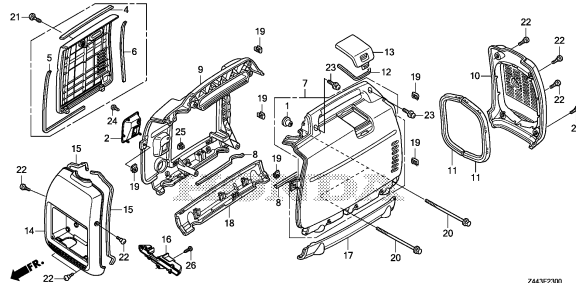

Z443F2300

F-25

UNDER COVER

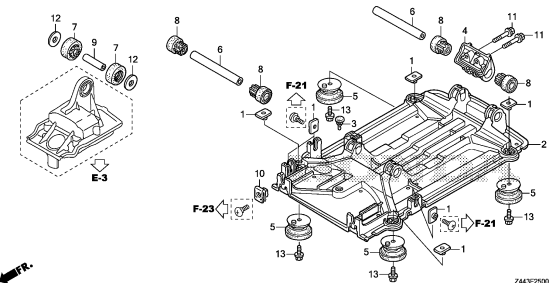

Z443F2500

F-29

ROTOR/STATOR

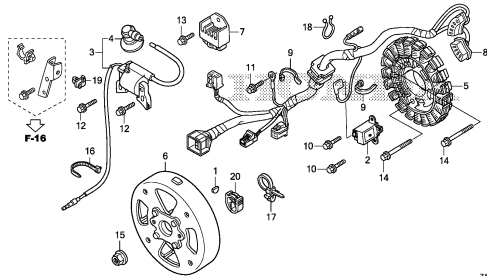

Z443F2900

F-31

LABEL

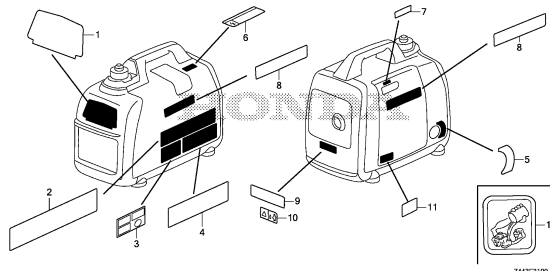

Z443F3100

F-32

TOOL/OTHER PARTS

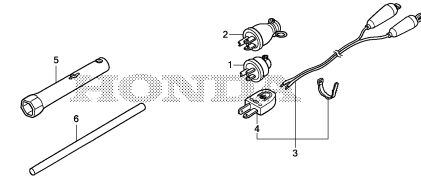

Z443F3200

F-40

CONSENT BOX

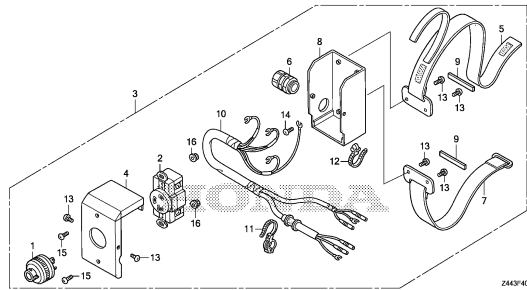

Z443F4000

E-3

CYLINDER BARREL

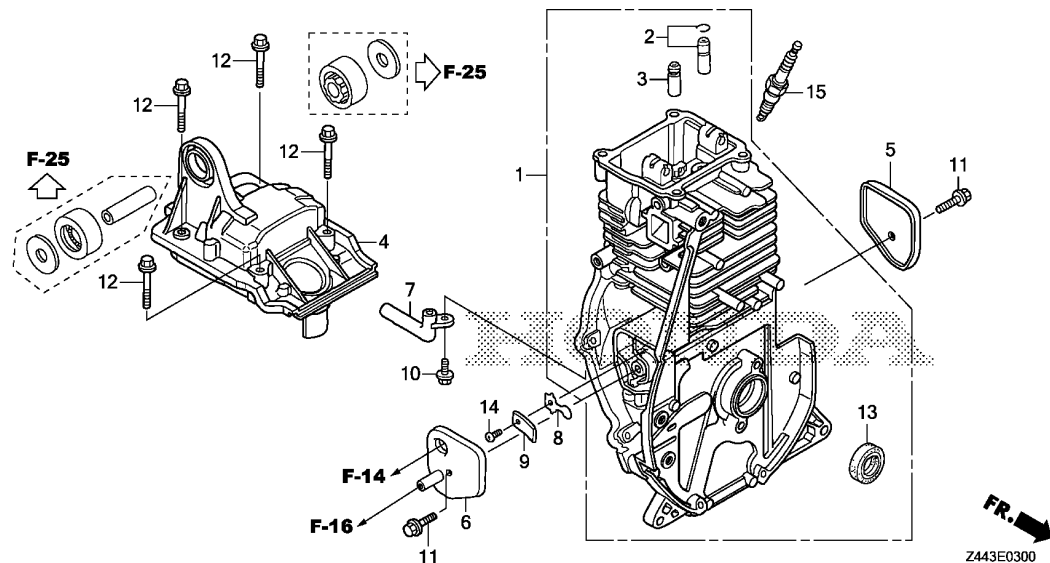

Ref. No.	L.O.N.	(Relative ref. Number) Description	F.R.T.
1	1101A0	BARREL, CYLINDERINCLUDES: Engine removal and installation .INCLUDES: Valve clearance adjustment	2.4
2	1111E8	GUIDE, EXHAUST VALVEINCLUDES: Engine removal and installation .INCLUDES: Valve clearance adjustment	2.5
	1111CW	GUIDE, VALVE :FOR 1 PRODUCT .. .INCLUDES: Engine removal and installation .INCLUDES: Valve clearance adjustment	2.7
3	1111E9	GUIDE, INTAKE VALVEINCLUDES: Engine removal and installation .INCLUDES: Valve clearance adjustment	2.5
	1111CW	GUIDE, VALVE :FOR 1 PRODUCT .. .INCLUDES: Engine removal and installation .INCLUDES: Valve clearance adjustment	2.7

Ref. No.	Part No.	Description	Reqd. QTY	Serial No.	Parts catalogue code
			EU 22 IT		
1	12000-ZDJ-405	BARREL ASSY., CYLINDER	1		
2	12201-Z0D-305	GUIDE ASSY., EX. VALVE(O.S.)	1		
3	12204-Z0D-305	GUIDE, IN. VALVE(O.S.)	1		
4	12311-Z0D-D00	COVER, HEAD	1		
5	12355-ZDJ-D00	COVER COMP. A, BREATHER	1		
6	12365-Z0D-D00	COVER COMP. B, BREATHER	1		
7	15171-Z0D-V00	PIPE, BREATHER	1		
8	15571-ZM7-003	VALVE, OIL OUTLET	1		
9	15572-ZM7-000	PLATE, STOPPER	1		
10	90008-ZM7-000	BOLT, 4X10	1		
11	90014-952-000	BOLT, FLANGE, 6X14(CT200) ...	2		
12	90015-883-000	BOLT, FLANGE, 6X28(CT200) ...	4		
13	91202-ZE6-013	OIL SEAL, 22X35X6	1		
14	93500-03005-0A	SCREW, PAN, 3X5	1		
15	98056-54777	PLUG, SPARK(CR4HSB)	(1)		
	98056-55777	PLUG, SPARK(CR5HSB)	1		



E-3

CYLINDER BARREL

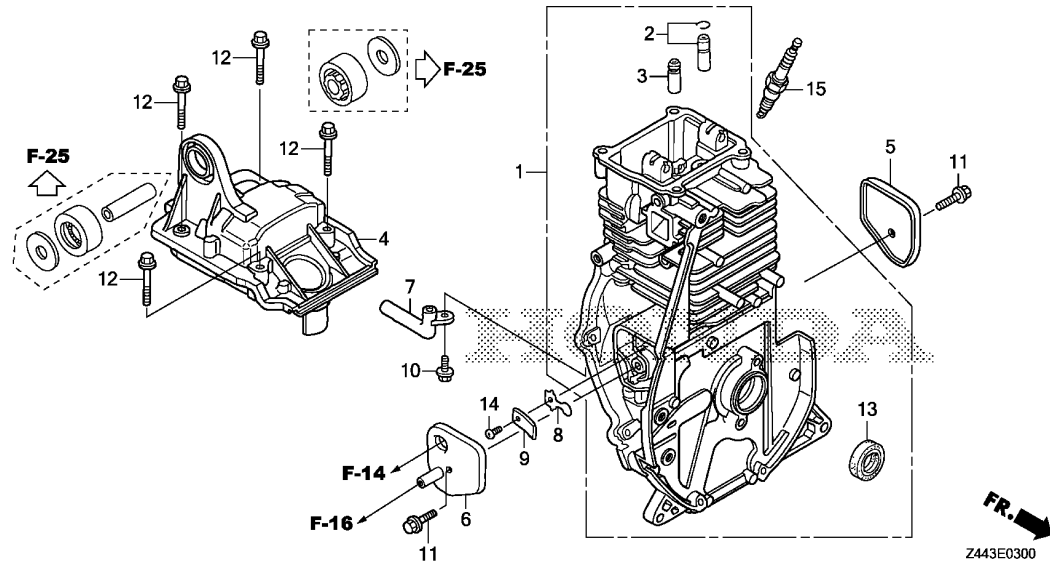

Ref. No.	L.O.N.	(Relative ref. Number) Description	F.R.T.
4	1111D5	CYLINDER HEAD COVER AND/OR PACKING	0.6
5	1111S4	BREATHER COVER A AND/OR BREATHER PACKING	0.7
6	1111S5	BREATHER COVER B AND/OR BREATHER PACKING	0.7
7	1111G1	PIPE, BREATHER	1.6
		.INCLUDES: Engine removal and installation	
8	1171A8	VALVE, OIL OUTLET	0.7
13	1101E4	OIL SEAL, CRANKSHAFT :FRONT ..	2.1
		.INCLUDES: Engine removal and installation	
		.INCLUDES: Valve clearance adjustment	
15	6141C1	PLUG, SPARK	0.1

2

E-6

CRANKCASE COVER

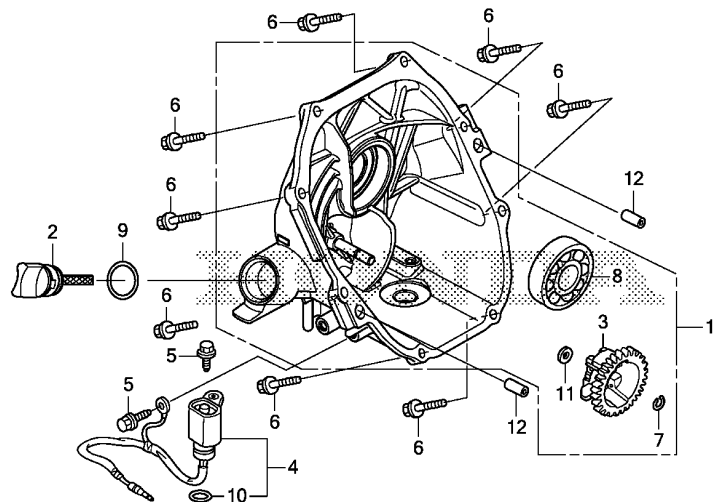

Z443E0600

Ref. No.	L.O.N.	(Relative ref. Number) Description	F.R.T.
1	1101F1	COVER, CRANKCASEINCLUDES: Engine removal and installation	1.5
3	1161A7	HOLDER, GOVERNOR WEIGHTINCLUDES: Engine removal and installation	1.6
4	6151E8	SWITCH, OIL LEVELINCLUDES: Engine removal and installation	1.6
8	1101A6	BEARING, CRANKSHAFT :REARINCLUDES: Engine removal and installation	1.7
	1101X4	BEARING, CRANKSHAFT :BOTHINCLUDES: Engine removal and installation .INCLUDES: Valve clearance adjustment	2.4

Ref. No.	Part No.	Description	Reqd. QTY		Serial No.	Parts catalogue code
			EU	IT		
1	11300-ZDJ-405	COVER ASSY., CRANKCASE	1			
2	15620-ZE2-700	CAP, OIL FILLER	1			
3	16512-ZL8-000	HOLDER, GOVERNOR WEIGHT	1			
4	35480-Z0D-D02	SWITCH ASSY., OIL LEVEL	1			
5	90014-952-000	BOLT, FLANGE, 6X14(CT200) ...	2			
6	90121-952-000	BOLT, FLANGE, 6X25(CT200) ...	8			
7	90602-ZE1-000	CLIP, GOVERNOR HOLDER	1			
8	91001-878-003	BEARING, RADIAL BALL, 62/22 ..	1			
9	91301-ZDJ-D00	O-RING, 25.5X3	1			
10	91302-ZL8-003	O-RING, 11.8X2.4	1			
11	94101-06800	WASHER, PLAIN, 6MM	1			
12	94301-08200	DOWEL PIN, 8X20	2			



E-7

CRANKSHAFT

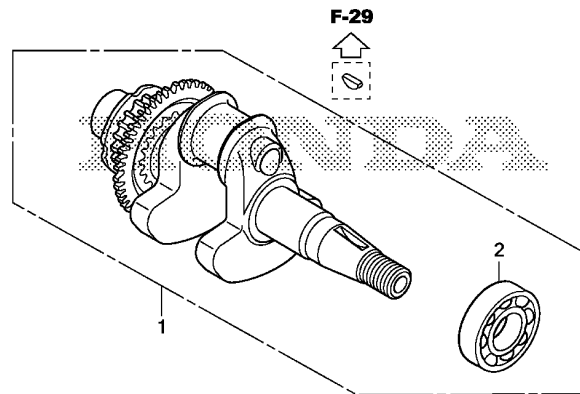

Z443E0700

Ref. No.	L.O.N.	(Relative ref. Number) Description	F.R.T.
1	1101F0	CRANKSHAFTINCLUDES: Engine removal and installation .INCLUDES: Valve clearance adjustment	2.1
2	1101A4	BEARING, CRANKSHAFT :FRONTINCLUDES: Engine removal and installation .INCLUDES: Valve clearance adjustment	2.2
	1101X4	BEARING, CRANKSHAFT :BOTHINCLUDES: Engine removal and installation .INCLUDES: Valve clearance adjustment	2.4

Ref. No.	Part No.	Description	Reqd. QTY	Serial No.	Parts catalogue code
			EU 22 IT		
1	13310-ZDJ-D10	CRANKSHAFT COMP.	1		
2	91005-KS4-003	BEARING, RADIAL BALL, 62/22 .	1		

E-8

PISTON/CONNECTING ROD

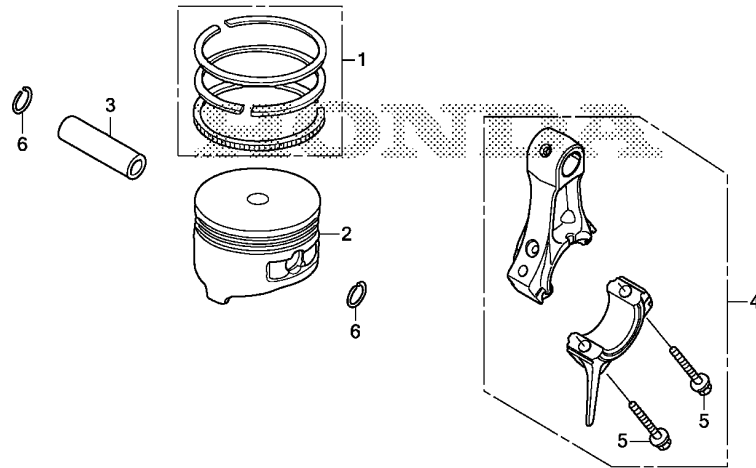

FR. →
Z443E0800

Ref. No.	L.O.N.	(Relative ref. Number) Description	F.R.T.
1	1111J4	RING SET, PISTONINCLUDES: Engine removal and installation .INCLUDES: Valve clearance adjustment	2.3
2	1101W9	PISTONINCLUDES: Engine removal and installation .INCLUDES: Valve clearance adjustment	2.3
3	1101X0	PIN, PISTONINCLUDES: Engine removal and installation .INCLUDES: Valve clearance adjustment	2.2
4	1101F3	ROD, CONNECTINGINCLUDES: Engine removal and installation .INCLUDES: Valve clearance adjustment	2.2

Ref. No.	Part No.	Description	Reqd. QTY	Serial No.	Parts catalogue code
			EU 22 IT		
1	13010-ZDJ-D01	RING SET, PISTON(STD.) (NIPPON)	1		
2	13101-ZDJ-D00	PISTON	1		
3	13111-ZE0-000	PIN, PISTON	1		
4	13200-ZDJ-000	ROD ASSY., CONNECTING	1		
	13200-ZDJ-305	ROD ASSY., CONNECTING (UNDER SIZE)	(1)		
5	90001-ZDJ-000	BOLT, CONNECTING ROD, 6X32 ..	2		
6	90551-ZE0-000	CLIP, PISTON PIN, 13MM	2		



E-10

CAMSHAFT PULLEY

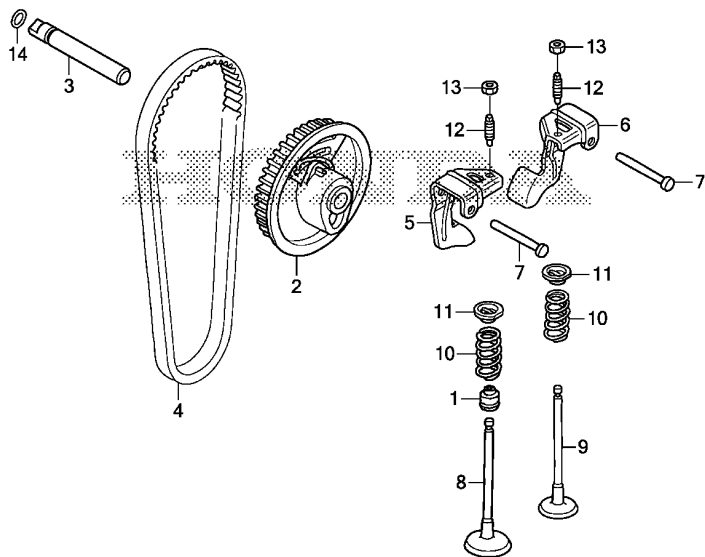

Ref. No.	L.O.N.	(Relative ref. Number) Description	F.R.T.
1	1111K2	SEAL, INTAKE VALVE STEMINCLUDES: Engine removal and installation .INCLUDES: Valve clearance adjustment	2.2
2	1111N5	PULLEY, CAMSHAFTINCLUDES: Valve clearance adjustment	1.0
3	1111R8	SHAFT, CAM PULLEYINCLUDES: Valve clearance adjustment	1.0
4	1111N6	BELT, TIMINGINCLUDES: Engine removal and installation .INCLUDES: Valve clearance adjustment	2.0
5	1111A2	ARM, ROCKER :INTAKEINCLUDES: Valve clearance adjustment	0.9
	1111W8	ARM, ROCKER :FOR 1 PRODUCTINCLUDES: Valve clearance adjustment	0.9
+ 6	1111A1	ARM, ROCKER :EXHAUSTINCLUDES: Valve clearance adjustment	0.9

Ref. No.	Part No.	Description	Reqd. QTY	Serial No.	Parts catalogue code
			EU 22 IT		
1	12209-KT7-013	SEAL, VALVE STEM	1		
2	14320-ZDD-000	PULLEY COMP., CAMSHAFT	1		
3	14324-ZDD-000	SHAFT, CAM PULLEY	1		
4	14400-ZDD-003	BELT, TIMING(61YU7 G-200) ...	1		
5	14431-ZDD-000	ARM, IN. VALVE ROCKER	1		
6	14441-ZDD-000	ARM, EX. VALVE ROCKER	1		
7	14461-ZL8-000	SHAFT, ROCKER ARM	2		
8	14711-ZDD-000	VALVE, IN.	1		
9	14721-ZDD-000	VALVE, EX.	1		
10	14751-ZDD-000	SPRING, VALVE	2		
11	14771-ZM3-010	RETAINER, VALVE SPRING	2		
12	90012-333-000	SCREW, TAPPET ADJUSTING	2		
13	90206-001-000	NUT, TAPPET ADJUSTING	2		
14	91301-ZM0-V31	O-RING, 6.8X1.9(ARAI)	1		

E-10

CAMSHAFT PULLEY

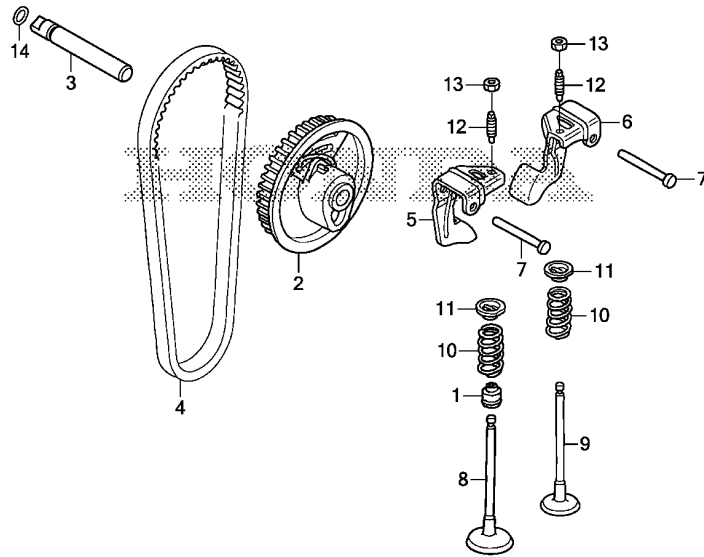

Ref. No.	L.O.N.	(Relative ref. Number) Description	F.R.T.
+ 6		.INCLUDES: Valve clearance adjustment	
1111W8		ARM, ROCKER :FOR 1 PRODUCT ...	0.9
8	1111L1	.INCLUDES: Valve clearance adjustment VALVE, INTAKE	2.3
		.INCLUDES: Engine removal and installation	
		.INCLUDES: Valve clearance adjustment VALVE :FOR 1 PRODUCT	2.3
		.INCLUDES: Engine removal and installation	
		.INCLUDES: Valve clearance adjustment VALVE, EXHAUST	2.3
9	1111L0	.INCLUDES: Engine removal and installation	
		.INCLUDES: Valve clearance adjustment VALVE :FOR 1 PRODUCT	2.3
		.INCLUDES: Engine removal and installation	
		.INCLUDES: Valve clearance adjustment	



E-10

CAMSHAFT PULLEY

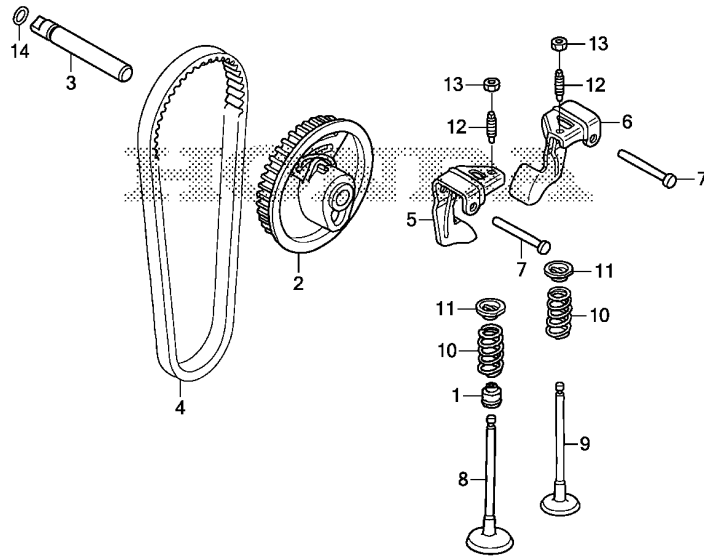

FR. 
Z443E1000

Ref. No.	L.O.N.	(Relative ref. Number) Description	F.R.T.
10	1111P3	SPRING, VALVE :INTAKEINCLUDES: Engine removal and installation .INCLUDES: Valve clearance adjustment	2.2
	1111P4	SPRING, VALVE :EXHAUSTINCLUDES: Engine removal and installation .INCLUDES: Valve clearance adjustment	2.2
	1111CX	SPRING, VALVE :FOR 1 PRODUCT . .INCLUDES: Engine removal and installation .INCLUDES: Valve clearance adjustment	2.3

2

F-3

CONTROL PANEL(1)

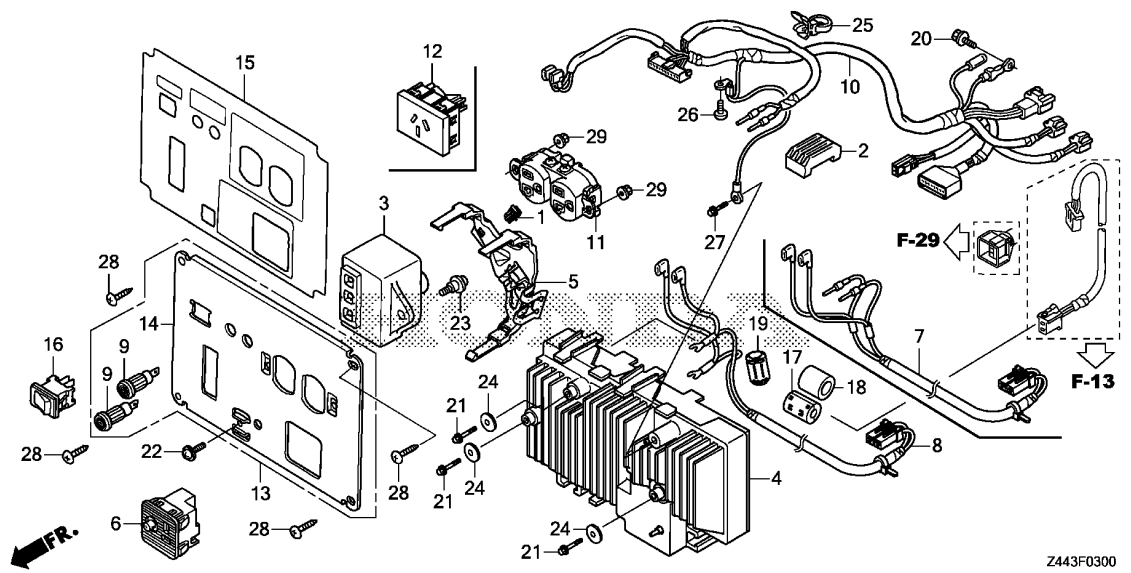

Z443F0300

Ref. No.	L.O.N.	(Relative ref. Number) Description	F.R.T.
3	6201D0	SPARK UNIT, GENERATOR	0.4
4	6221F7	INVERTER UNIT, GENERATOR	0.4
6	6221A9	CONSENT, DIRECT CURRENT	0.4
8	(7)		
8	6111D3	HARNESS, SUB WIRE	0.4
9	6221P3	SOCKET, COMPOSITE	0.4
	6221T0	SOCKET, COMPOSITE :ALL	0.5
10	6111B9	HARNESS, CONTROL WIRE	0.5
11	(12)		
	6221D5	RECEPTACLE/CONSENT, CONTROL PANEL	0.4
13	6221N9	PANEL, GENERATOR CONTROL	0.6
14	6221P0	PANEL, CONTROL	0.7
16	6151E5	SWITCH, AUTO THROTTLE	0.4
17	(19)		
	6221P4	FILTER, SUB NOISE	0.4

.NOTE: Same time for two units

Ref. No.	Part No.	Description	Reqd. QTY		Serial No.	Parts catalogue code
			EU	IT		
1	16731-MEN-A71	CLIP, TUBE	1	-----	-----	L,LT,R,RA,RH,S
2	17533-Z44-000	RUBBER B, TANK MOUNTING	2	-----	-----	L,LT,R,RA,RH,S
3	30400-Z44-A01	SPARK UNIT	1	-----	-----	L,LT,R,RA,RH,S
4	31310-Z44-A31	INVERTER UNIT	1	-----	-----	L,LT
	31310-Z44-B61	1	-----	-----	R,RA,S
	31310-Z44-A91	1	-----	-----	RH
5	31314-Z44-A30	BRACKET, INVERTER HARNESS	1	-----	-----	L,LT,R,RA,RH,S
6	31460-ZT3-C01	CONSENT COMP., D.C.	1	-----	-----	L,LT,R,RA,RH,S
7	32105-Z44-A20	HARNESS ASSY., SUB WIRE	1	-----	-----	RA
8	32105-Z44-E30	HARNESS ASSY., SUB WIRE	1	-----	-----	L,LT
	32105-Z44-B60	1	-----	-----	R,RH,S
9	32139-Z07-C00	SOCKET, COMPOSITE	2	-----	-----	L,LT,R,RA,RH,S
10	32150-Z44-A30	HARNESS ASSY., CONTROL WIRE	1	-----	-----	L,LT
	32150-Z44-B60	1	-----	-----	R
	32150-Z44-A20	1	-----	-----	RA
	32150-Z44-A50	1	-----	-----	RH
	32150-Z44-B70	1	-----	-----	S
11	32330-Z07-C30	CONSENT ASSY.(20A/125V) (MATSUSHITA)	1	-----	-----	L,LT
	32330-Z07-C70	CONSENT ASSY.(250V-10A)	1	-----	-----	R,RH,S
12	32330-Z37-S60	RECEPTACLE(20A-250V)	1	-----	-----	RA
13	32345-Z07-C31	PANEL COMP., CONTROL	1	-----	-----	L,LT
	32345-Z07-C00	1	-----	-----	R,RH,S
	32345-Z39-C20	1	-----	-----	RA
14	32346-Z07-C31	PANEL, CONTROL	1	-----	-----	L,LT
	32346-Z07-C00	1	-----	-----	R,RH,S
15	32366-Z44-E30	MARK, CONTROL PANEL	1	-----	-----	L



F-3

CONTROL PANEL(1)

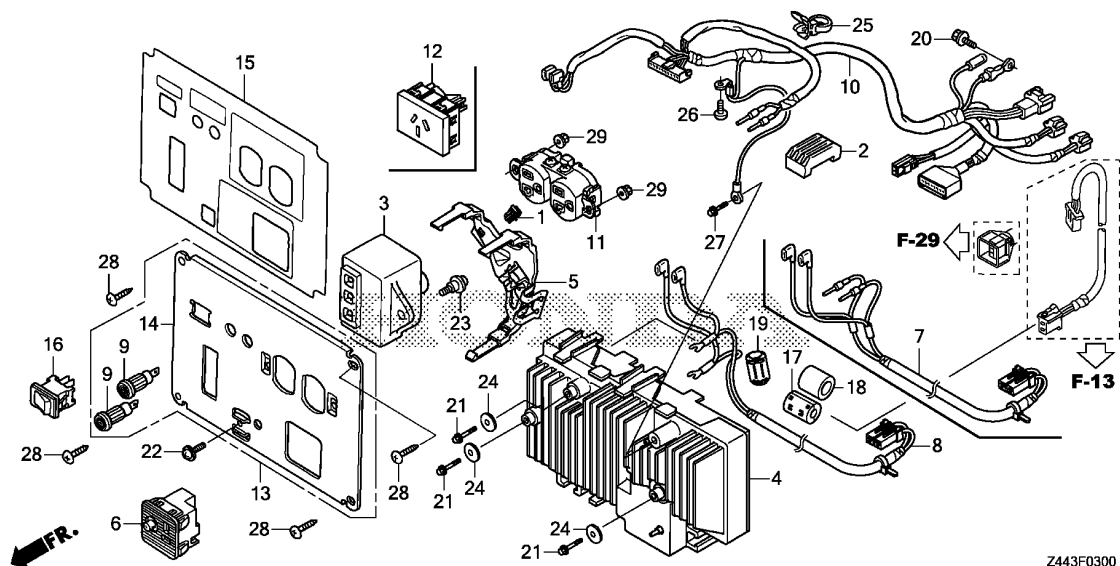

Z443F0300

Ref. No.	Part No.	Description	Reqd. QTY		Serial No.	Parts catalogue code
			EU	IT		
15)	32366-Z44-C40	MARK, CONTROL PANEL	1	-----	-----	LT
	32366-Z44-B60	1	-----	-----	R,S
	32366-Z44-A20	1	-----	-----	RA
	32366-Z44-A50	1	-----	-----	RH
16	36214-Z11-A01	SWITCH COMP., AUTO-THROTTLE (OTAX)	1	-----	-----	L,LT,R,RA,RH,S
17	38398-YM2-B50	FILTER, SUB NOISE(AC)	1	-----	-----	RH
18	38398-Z07-C60	SUPPORTER, FILTER	1	-----	-----	RH
19	38398-Z25-A60	FILTER, SUB NOISE(AC)	1	-----	-----	RH
20	90019-883-000	BOLT, FLANGE, 5X10(CT200) ...	1	-----	-----	L,LT,R,RA,RH,S
21	90101-P4V-010	BOLT, FLANGE, 5X12	3	-----	-----	L,LT,R,RA,RH,S
22	90102-899-003	SCREW, PAN, 5X12	1	-----	-----	L,LT,R,RA,RH,S
23	90108-MN0-000	SCREW, PAN, 5X13	1	-----	-----	L,LT,R,RA,RH,S
24	90581-342-000	WASHER, 20MM	3	-----	-----	L,LT,R,RA,RH,S
25	90676-692-000	BAND, 100MM(BLACK)	1	-----	-----	L,LT,R,RA,RH,S
26	93500-05008-3J	SCREW, PAN, 5X8	1	-----	-----	L,LT,R,RA,RH,S
27	93500-05010-1H	SCREW, PAN, 5X10	1	-----	-----	L,LT,R,RA,RH,S
28	93913-25480	SCREW, TAPPING, 5X16(PO)	4	-----	-----	L,LT,R,RA,RH,S
29	94050-04080	NUT, FLANGE, 4MM	2	-----	-----	L,LT,R,RH,S

F-3-1

CONTROL PANEL(2)

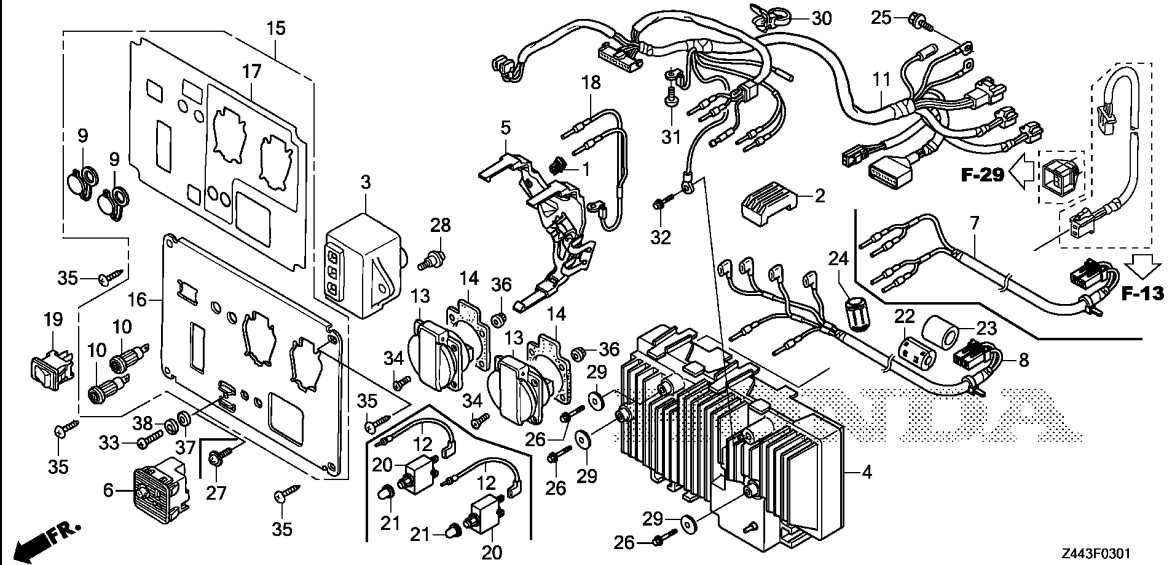

Ref. No.	L.O.N.	(Relative ref. Number) Description	F.R.T.
3	6201D0	SPARK UNIT, GENERATOR	0.4
4	6221F7	INVERTER UNIT, GENERATOR	0.4
6	6221A9	CONSENT, DIRECT CURRENT	0.4
8	(7)		
	6111D3	HARNESS, SUB WIRE	0.4
10	6221P3	SOCKET, COMPOSITE	0.4
	6221T0	SOCKET, COMPOSITE :ALL	0.5
11	6111B9	HARNESS, CONTROL WIRE	0.5
12	6111F1	CORD, TERMINAL	0.4
	.NOTE: Same time for two units		
13	6221D5	RECEPTACLE/CONSENT, CONTROL PANEL	0.4
	6221E5	RECEPTACLE/CONSENT, CONTROL PANEL :ALL	0.4
15	6221N9	PANEL, GENERATOR CONTROL	0.6
16	6221P0	PANEL, CONTROL	0.7
18	6101A8	CABLE, BATTERY EARTH	0.4
19	6151E5	SWITCH, AUTO THROTTLE	0.4
20	6221D4	PROTECTOR, CIRCUIT	0.4
	6221G1	PROTECTOR, CIRCUIT :ALL	0.4
22	(24)		
	6221P4	FILTER, SUB NOISE	0.4
	.NOTE: Same time for two units		

Ref. No.	Part No.	Description	Reqd. QTY		Serial No.	Parts catalogue code
			EU	IT		
1	16731-MEN-A71	CLIP, TUBE	1	-----	CL,SK	
2	17533-Z44-000	RUBBER B, TANK MOUNTING	2	-----	CL,SK	
3	30400-Z44-A01	SPARK UNIT	1	-----	CL,SK	
4	31310-Z44-A91	INVERTER UNIT	1	-----	CL	
	31310-Z44-B61	1	-----	SK	
5	31314-Z44-A30	BRACKET, INVERTER HARNESS	1	-----	CL,SK	
6	31460-ZT3-C01	CONSENT COMP., D.C.	1	-----	CL,SK	
7	32105-Z44-A70	HARNESS ASSY., SUB WIRE	1	-----	SK	
8	32105-Z44-A90	HARNESS ASSY., SUB WIRE	1	-----	CL	
9	32138-Z07-E60	COVER, SOCKET	2	-----	CL	
10	32139-Z07-C00	SOCKET, COMPOSITE	2	-----	CL	
11	32150-Z44-A90	HARNESS ASSY., CONTROL WIRE	1	-----	CL	
	32150-Z44-B70	1	-----	SK	
12	32221-Z07-C60	CORD, TERMINAL	2	-----	CL	
13	32331-Z25-A60	RECEPTACLE(16A-250V)	2	-----	CL	
	32331-ZT3-C60	RECEPTACLE(16A/250V)	2	-----	SK	
14	32335-875-610	PACKING, RECEPTACLE	2	-----	CL,SK	
15	32345-Z44-A90	PANEL COMP., CONTROL	1	-----	CL	
16	32346-Z07-C90	PANEL, CONTROL	1	-----	CL	
	32346-Z07-C60	1	-----	SK	
17	32366-Z44-A90	MARK, CONTROL PANEL	1	-----	CL	
	32366-Z44-A70	1	-----	SK	
18	32601-Z07-S20	CABLE, BATTERY EARTH	1	-----	SK	
19	36214-Z11-A01	SWITCH COMP., AUTO-THROTTLE	1	-----	CL,SK	
	(OTAX)		1	-----	CL,SK	



F-3-1

CONTROL PANEL(2)

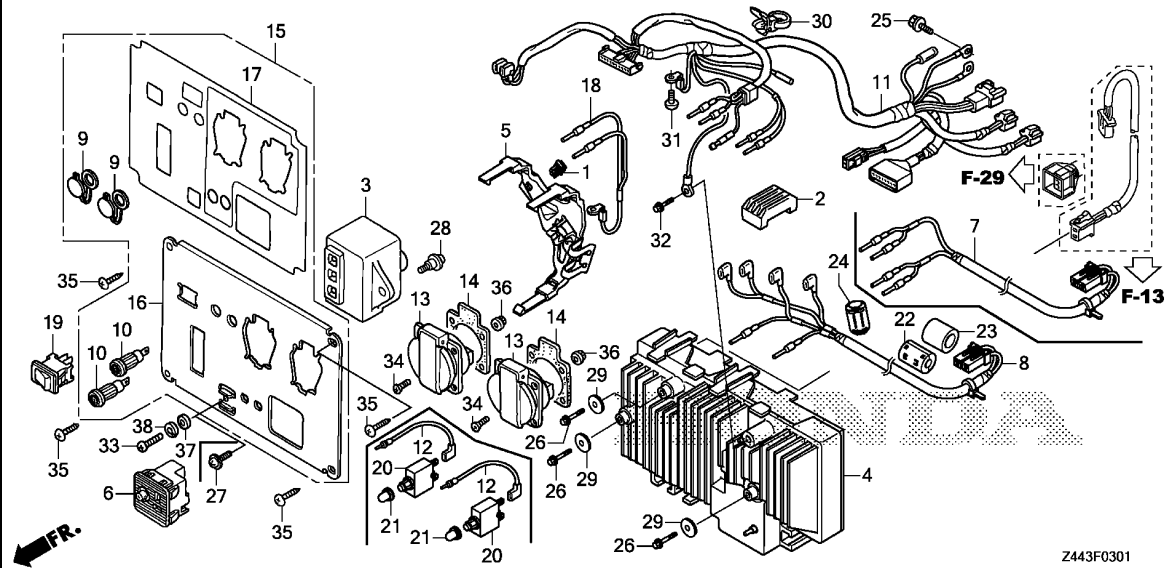

Ref. No.	Part No.	Description	Reqd. QTY		Serial No.	Parts catalogue code
			EU	IT		
20	38240-Z25-A63	PROTECTOR, CIRCUIT(16A)(WHITE) (TYCO)	2		-----	CL
	38240-Z25-F60	PROTECTOR, CIRCUIT(16A)(BLACK) (JOEMEX)	2		-----	CL
21	38242-Z25-A62	COVER COMP., CIRCUIT PROTECTOR	2		-----	CL
22	38398-YM2-B50	FILTER, SUB NOISE(AC)	1		-----	CL
23	38398-Z07-C60	SUPPORTER, FILTER	1		-----	CL
24	38398-Z25-A60	FILTER, SUB NOISE(AC)	1		-----	CL
25	90019-883-000	BOLT, FLANGE, 5X10(CT200) ...	1		-----	CL,SK
26	90101-P4V-010	BOLT, FLANGE, 5X12	3		-----	CL,SK
27	90102-899-003	SCREW, PAN, 5X12	1		-----	SK
28	90108-MN0-000	SCREW, PAN, 5X13	1		-----	CL,SK
29	90581-342-000	WASHER, 20MM	3		-----	CL,SK
30	90676-692-000	BAND, 100MM(BLACK)	1		-----	CL,SK
31	93500-05008-3J	SCREW, PAN, 5X8	1		-----	CL,SK
32	93500-05010-1H	SCREW, PAN, 5X10	1		-----	CL,SK
33	93500-05016-3J	SCREW, PAN, 5X16	1		-----	CL
34	93600-04012-0G	SCREW, FLAT, 4X12	8		-----	CL,SK
35	93913-25480	SCREW, TAPPING, 5X16(P0)	4		-----	CL,SK
36	94050-04000	NUT, FLANGE, 4MM	8		-----	CL,SK
37	94101-05000	WASHER, PLAIN, 5MM	1		-----	CL
38	94111-05000	WASHER, SPRING, 5MM	1		-----	CL

F-3-2

CONTROL PANEL(3)

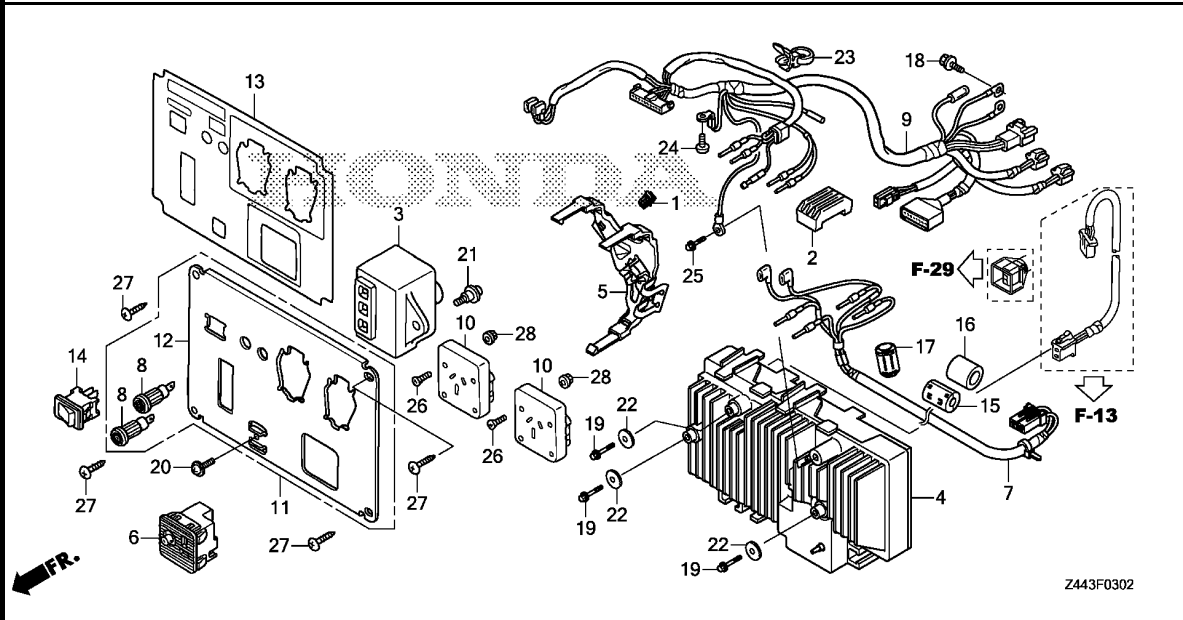

Ref. No.	L.O.N.	(Relative ref. Number) Description	F.R.T.
3	6201D0	SPARK UNIT, GENERATOR	0.4
4	6221F7	INVERTER UNIT, GENERATOR	0.4
6	6221A9	CONSENT, DIRECT CURRENT	0.4
7	6111D3	HARNESS, SUB WIRE	0.4
8	6221P3	SOCKET, COMPOSITE	0.4
	6221T0	SOCKET, COMPOSITE :ALL	0.5
9	6111B9	HARNESS, CONTROL WIRE	0.5
10	6221J4	SOCKET, CONTROL PANEL	0.4
	6221J5	SOCKET, CONTROL PANEL :ALL ...	0.4
11	6221N9	PANEL, GENERATOR CONTROL	0.6
12	6221P0	PANEL, CONTROL	0.7
14	6151E5	SWITCH, AUTO THROTTLE	0.4
15		(17)	
	6221P4	FILTER, SUB NOISE	0.4

.NOTE: Same time for two units

Ref. No.	Part No.	Description	Reqd. QTY		Serial No.	Parts catalogue code
			EU	IT		
1	16731-MEN-A71	CLIP, TUBE	1	-----	-----	U
2	17533-Z44-000	RUBBER B, TANK MOUNTING	2	-----	-----	U
3	30400-Z44-A01	SPARK UNIT	1	-----	-----	U
4	31310-Z44-A91	INVERTER UNIT	1	-----	-----	U
5	31314-Z44-A30	BRACKET, INVERTER HARNESS ...	1	-----	-----	U
6	31460-ZT3-C01	CONSENT COMP., D.C.	1	-----	-----	U
7	32105-Z44-A80	HARNESS ASSY., SUB WIRE	1	-----	-----	U
8	32139-Z07-C00	SOCKET, COMPOSITE	2	-----	-----	U
9	32150-Z44-A80	HARNESS ASSY., CONTROL WIRE ..	1	-----	-----	U
10	32332-Z07-C81	SOCKET(15A/250V)	2	-----	-----	U
11	32345-Z07-C60	PANEL COMP., CONTROL	1	-----	-----	U
12	32346-Z07-C60	PANEL, CONTROL	1	-----	-----	U
13	32366-Z44-A80	MARK, CONTROL PANEL	1	-----	-----	U
14	36214-Z11-A01	SWITCH COMP., AUTO-THROTTLE				
		(OTAX)	1	-----	-----	U
15	38398-YM2-B50	FILTER, SUB NOISE(AC)	1	-----	-----	U
16	38398-Z07-C60	SUPPORTER, FILTER	1	-----	-----	U
17	38398-Z25-A60	FILTER, SUB NOISE(AC)	1	-----	-----	U
18	90019-883-000	BOLT, FLANGE, 5X10(CT200) ...	1	-----	-----	U
19	90101-P4V-010	BOLT, FLANGE, 5X12	3	-----	-----	U
20	90102-899-003	SCREW, PAN, 5X12	1	-----	-----	U
21	90108-MN0-000	SCREW, PAN, 5X13	1	-----	-----	U
22	90581-342-000	WASHER, 20MM	3	-----	-----	U
23	90676-692-000	BAND, 100MM(BLACK)	1	-----	-----	U
24	93500-05008-3J	SCREW, PAN, 5X8	1	-----	-----	U



F-3-2

CONTROL PANEL(3)

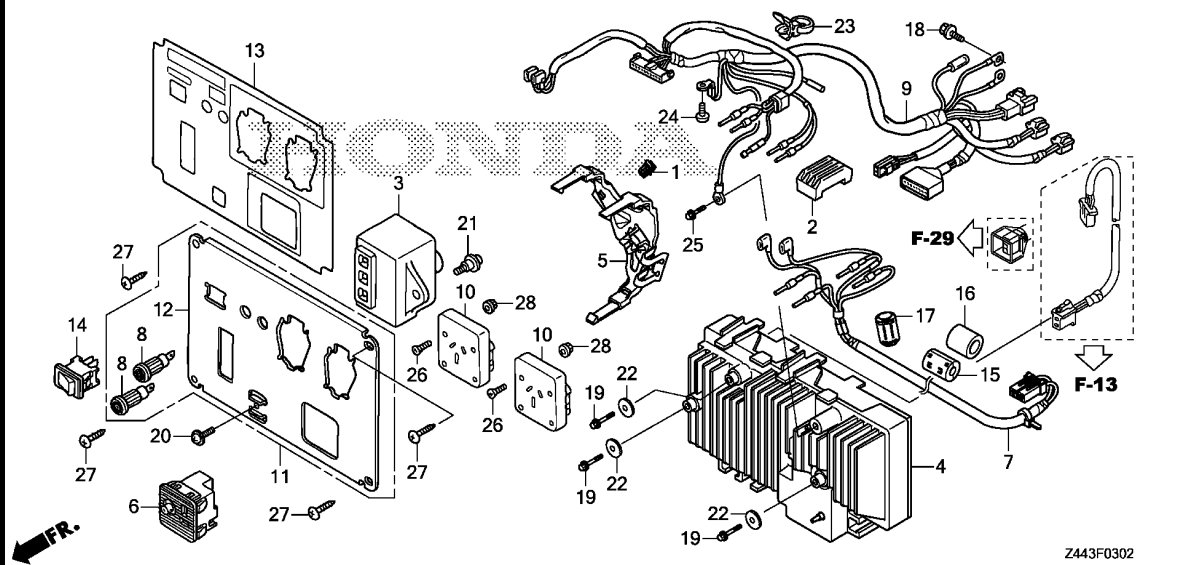

Z443F0302

Ref. No.	Part No.	Description	Reqd. QTY		Serial No.	Parts catalogue code
			EU	IT		
25	93500-05010-1H	SCREW, PAN, 5X10	1		-----	U
26	93600-04020-0G	SCREW, FLAT, 4X20	8		-----	U
27	93913-25480	SCREW, TAPPING, 5X16(P0)	4		-----	U
28	94050-04000	NUT, FLANGE, 4MM	8		-----	U

F-9

RECOIL STARTER

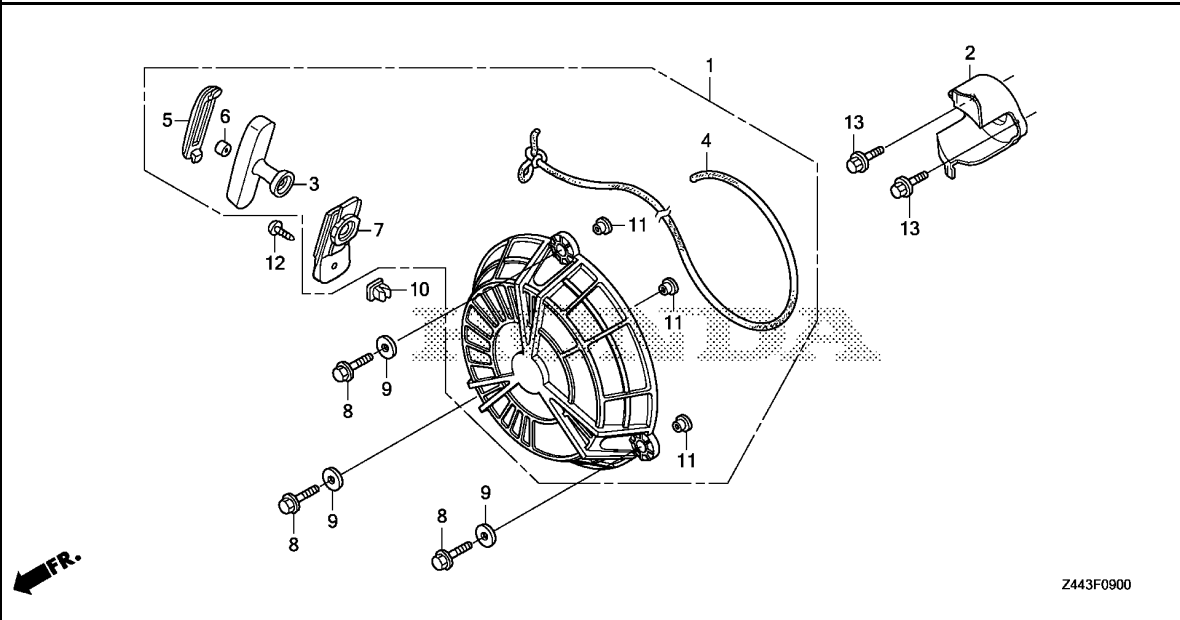

Ref. No.	L.O.N.	(Relative ref. Number) Description	F.R.T.
1	1121B9	STARTER, RECOIL	0.5
2	1121A9	PULLEY, RECOIL STARTER	0.5
3	1121A3	GRIP, RECOIL STARTER	0.1
4	1121B3	ROPE, RECOIL STARTER	0.6
7	1121D4	GUIDE, RECOIL STARTER ROPE ...	0.4

Ref. No.	Part No.	Description	Reqd. QTY	Serial No.	Parts catalogue code
			EU 22 IT		
1	28400-Z44-A31	STARTER ASSY., RECOIL	1		
2	28451-Z44-A31	PULLEY, STARTER	1		
3	28461-Z07-004	GRIP, STARTER	1		
4	28462-Z07-004	ROPE, STARTER	1		
5	28464-Z44-A31	COVER, GRIP	1		
6	28469-ZE2-W01	REINFORCEMENT, GRIP	1		
7	28475-Z44-A31	GUIDE, STARTER ROPE	1		
8	90022-888-010	BOLT, FLANGE, 6X20(CT200) ...	3		
9	90401-ZA0-000	WASHER, PLAIN, 6.5X15	3		
10	90652-SA5-670	GROMMET, SCREW, 6MM	1		
11	91552-Z07-000	COLLAR, RECOIL STARTER	3		
12	93913-25480	SCREW, TAPPING, 5X16(PO)	1		
13	95701-06012-08	BOLT, FLANGE, 6X12	2		



F-13

CARBURETOR

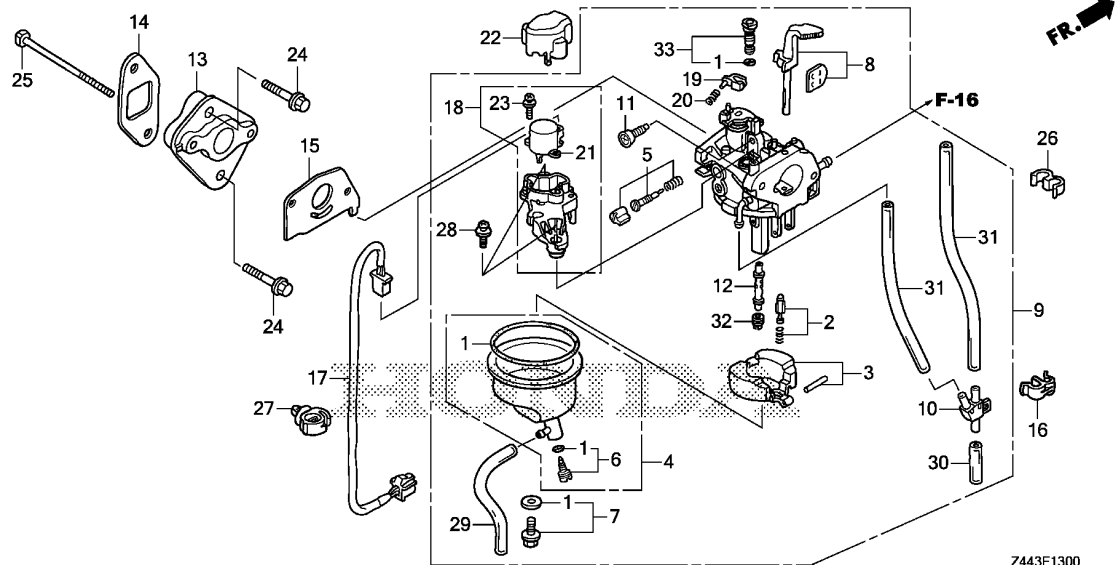

Z443F1300

Ref. No.	L.O.N.	(Relative ref. Number) Description	F.R.T.
1	3111B1	GASKET SET, CARBURETOR	0.5
2	3111E1	FLOAT VALVE SET AND/OR FLOAT SET	0.3
4	3111A3	FLOAT CHAMBER SET AND/OR GASKET	0.2
5	3111D7	SCREW SET, PILOT	0.4
8	8101C5	CHOKE SET, CARBURETOR	0.2
9	3111F3	CARBURETOR	0.4
13	3111C0	CARBURETOR INSULATOR AND/OR PACKING	0.2
15	3111C8	PACKING, CARBURETOR	0.2
17	6111H4	SUB CORD, THROTTLE CONTROL MOTOR	0.4
18	(21)	MOTOR, THROTTLE CONTROL	0.3
19	6151F0	(20) LEVER, CARBURETOR LINK	0.3
32	3111H0	(12) JET, MAIN	0.3

3

Ref. No.	Part No.	Description	Reqd. QTY		Serial No.	Parts catalogue code
			EU	IT		
1	16010-ZM7-D01	GASKET SET	1			
2	16011-ZE0-005	VALVE SET, FLOAT	1			
3	16013-ZG0-811	FLOAT SET	1			
4	16015-ZM7-003	CHAMBER SET, FLOAT	1			
5	16016-ZH7-W01	SCREW SET, PILOT	1			
6	16024-ZB9-005	SCREW SET, DRAIN	1			
7	16028-ZG0-811	SCREW SET	1			
8	16044-ZM7-D01	CHOKE SET	1			
9	16100-ZDJ-D01	CARBURETOR ASSY.(BF30H A) ...	1			
10	16112-ZM7-D01	JOINT, AIR VENT TUBE	1			
11	16124-ZE0-005	SCREW, THROTTLE STOP	1			
12	16166-ZDJ-D01	NOZZLE, MAIN	1			
13	16211-Z0D-D01	INSULATOR, CARBURETOR	1			
14	16212-Z0D-D00	PACKING, INSULATOR	1			
15	16221-ZG0-801	PACKING, CARBURETOR	1			
16	17205-PC6-000	CLAMP, TUBE, 7.5X2	1			
17	32196-Z44-000	CORD ASSY., SUB	1			
18	36160-ZM7-D01	MOTOR ASSY., THROTTLE CONTROL	1			
19	36161-ZL0-D31	LEVER, LINK	1			
20	36162-ZL0-D31	SPRING, COMPRESSION COIL	1			
21	36165-ZL0-D31	MOTOR COMP., THROTTLE CONTROL	1			
22	36168-Z39-C90	COVER, THROTTLE MOTOR	1			
23	90003-ZL0-D30	SCREW-WASHER, 3X8	2			
24	90004-GHB-670	BOLT, FLANGE, 6X25(NSHF)	2			
25	90010-Z0D-D00	BOLT, HEX., 5X95	2			

F-13

CARBURETOR

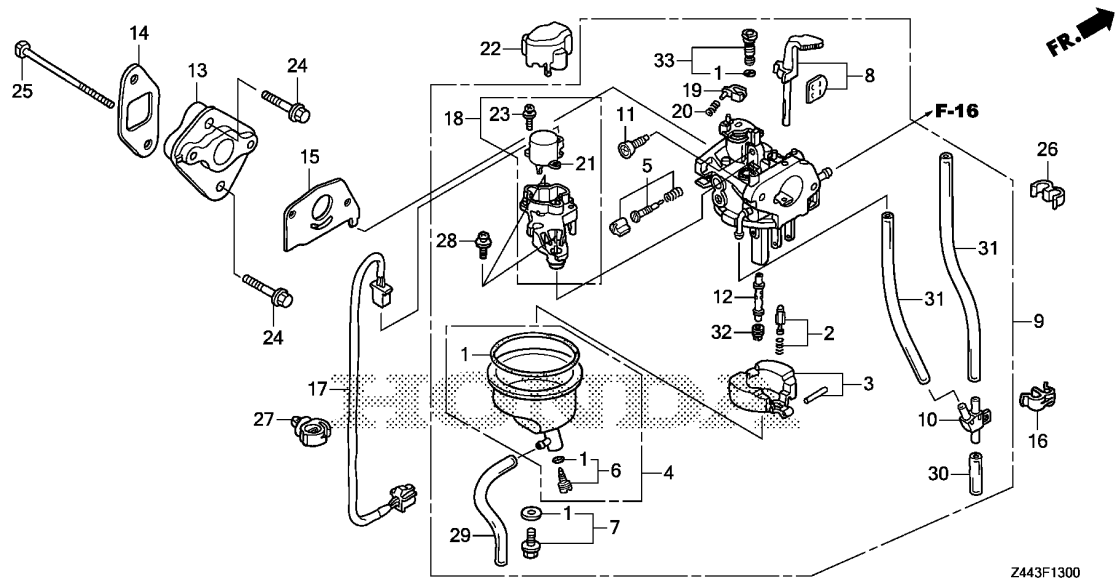

Ref. No.	Part No.	Description	Reqd. QTY		Serial No.	Parts catalogue code
			EU	IT		
26	90601-Z0D-D00	CLAMP, TUBE (7X8)	1			
27	90683-SAO-003	CLIP, WIRE HARNESS, 25MM	1			
28	93893-04010-18	SCREW-WASHER, 4X10	2			
29	95003-05024-31	TUBE, VINYL, 3.5X6.5X240 (95003-05001-60M)	1			
30	95003-07003-31	TUBE, VINYL, 4X7X30 (95003-07001-60M)	1			
31	95003-07023-31	TUBE, VINYL, 4X7X230 (95003-07001-60M)	2			
32	99101-ZG0-0600	JET, MAIN, #60	(1)			
	99101-ZG0-0620	JET, MAIN, #62	(1)			
	99101-ZG0-0650	JET, MAIN, #65	1			
33	99204-ZE0-0380	JET SET, PILOT, #38	1			

F-14

AIR CLEANER

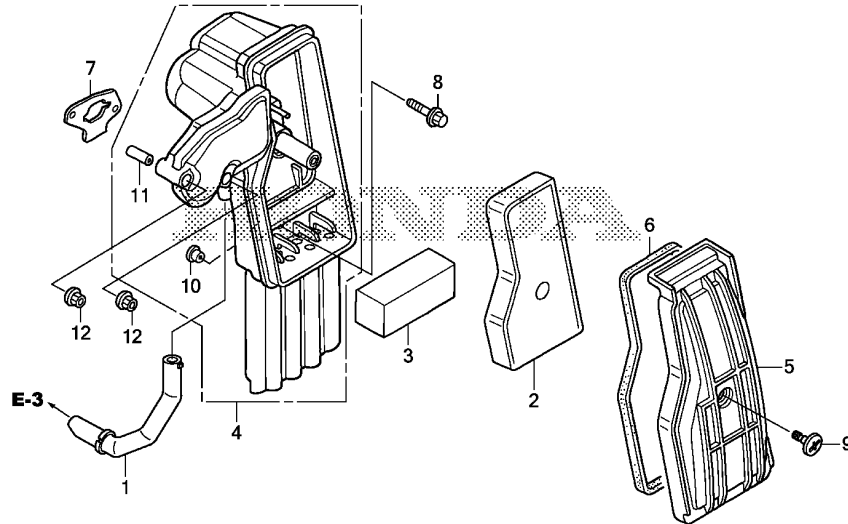

FR. →

Z443F1400

Ref. No.	L.O.N.	(Relative ref. Number) Description	F.R.T.
1	1111K5	TUBE, BREATHER	0.1
2	3121B8	ELEMENT, AIR CLEANER	0.1
3	3121C1	FILTER, OUTER	0.1
4	3121A5	CASE, AIR CLEANER	0.1
5		(6)	
	3121B1	COVER, AIR CLEANER	0.2
7	3121K0	PACKING, AIR INTAKE JOINT	0.1

3

Ref. No.	Part No.	Description	Reqd. QTY		Serial No.	Parts catalogue code
			EU	IT		
1	15721-Z44-000	TUBE, BREATHER	1			
2	17211-Z07-000	ELEMENT, AIR CLEANER	1			
3	17218-Z07-000	FILTER, OUTER	1			
4	17220-Z07-010	CASE COMP., AIR CLEANER	1			
5	17231-Z07-000	COVER, AIR CLEANER	1			
6	17233-Z07-000	SEAL A, AIR CLEANER COVER ...	1			
7	17274-ZT3-000	PACKING, AIR INTAKE JOINT ...	1			
8	90012-892-000	BOLT, FLANGE, 5X16	1			
9	90102-Z07-003	SCREW, SPECIAL, 6X16	1			
10	90129-463-770	COLLAR, REFLECTOR SETTING ...	1			
11	91551-Z07-000	COLLAR, AIR CLEANER	2			
12	94050-05080	NUT, FLANGE, 5MM	2			

F-15

MUFFLER

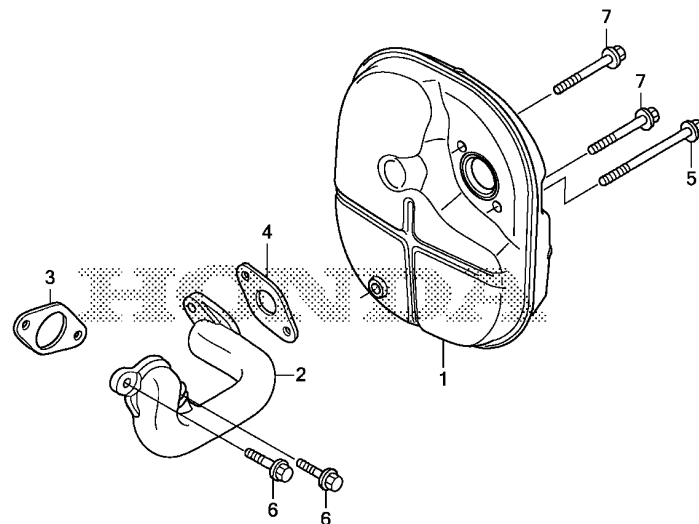

Z443F1500

Ref. No.	L.O.N.	(Relative ref. Number) Description	F.R.T.
1	3131C5	MUFFLER, EXHAUST	0.1
2	3131C9	PIPE, EXHAUST	0.7
		.INCLUDES: Engine removal and installation	
3	3131B5	GASKET, EXHAUST PIPE	0.7
		.INCLUDES: Engine removal and installation	
4	3131B4	GASKET, EXHAUST MUFFLER	0.1

Ref. No.	Part No.	Description	Reqd. QTY	Serial No.	Parts catalogue code
			EU 22 IT		
1	18310-Z44-A30	MUFFLER COMP.	1		
2	18331-Z07-000	PIPE, EX.	1		
3	18333-Z07-010	GASKET, EX. PIPE	1		
4	18382-ZC0-000	GASKET, MUFFLER	1		
5	90015-ZG0-801	BOLT, FLANGE, 6X65	1		
6	90018-ZE1-000	BOLT, FLANGE, 6X23(CT200) ...	2		
7	95701-06045-08	BOLT, FLANGE, 6X45	2		

F-16

FUEL TANK

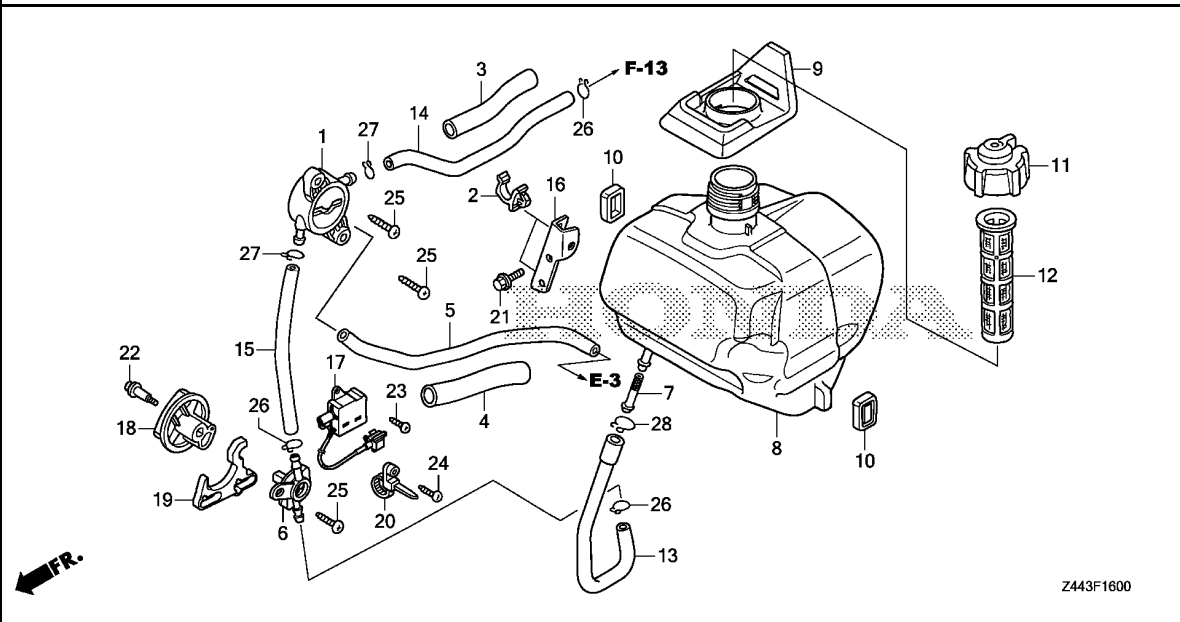

Ref. No.	L.O.N.	(Relative ref. Number) Description	F.R.T.
1	3101H9	PUMP, FUEL	0.4
5	3101E5	TUBE, DIAPHRAGM	0.1
6	3101A3	COCK, FUEL	0.4
7	3101H8	STRAINER, FUEL	0.2
8	3101H7	TANK, FUEL	0.4
9	4141F1	SEAL, FUEL FILLER NECK	0.3
11	3101V2	CAP, FUEL TANK	0.1
12	3101A6	FILTER, FUEL	0.1
13	3101F1	TUBE, FUEL TANK	0.3
14	3101L0	TUBE A, FUEL	0.2
15	3101F7	TUBE B, FUEL	0.4
17	6151D9	SWITCH, ENGINE STOP	0.3
18	8101T9	KNOB, ENGINE SWITCH	0.3
19	4131N8	PLATE, ENGINE SWITCH	0.4

Z443F1600

Ref. No.	Part No.	Description	Reqd. QTY	Serial No.	Parts catalogue code
			EU 22 IT		
1	16700-ZT3-013	PUMP ASSY., FUEL	1		
2	16731-ZE2-003	CLIP, TUBE	2		
3	16854-Z07-000	RUBBER A, SUPPORTER	1		
4	16857-ZT3-000	RUBBER B, SUPPORTER	1		
5	16882-Z07-000	TUBE, DIAPHRAGM	1		
6	16950-Z44-A32	COCK ASSY., FUEL	1		
7	16952-Z39-C90	STRAINER, FUEL	1		
8	17511-Z07-000	TANK, FUEL	1		
9	17514-Z07-R30	SEAL, FUEL FILLER NECK	1		
10	17532-Z07-000	RUBBER A, TANK MOUNTING	2		
11	17620-Z44-A00	CAP ASSY., FUEL TANK	1	----- CL,L,LT,R,RA,S,SK,U	
	17620-Z44-A50	1	----- RH	
12	17670-Z07-000	FILTER COMP., FUEL	1		
13	17701-Z44-000	TUBE, FUEL TANK	1		
14	17702-Z07-000	TUBE A, FUEL	1		
15	17703-Z07-000	TUBE B, FUEL	1		
16	17718-Z07-000	BRACKET, FUEL TUBE	1		
17	35120-Z32-003	SWITCH ASSY., ENGINE STOP	1		
18	35123-Z44-A30	KNOB, ENGINE SWITCH	1		
19	35127-Z44-A30	PLATE, ENGINE SWITCH	1		
20	36135-ZA8-801	BAND, HARNESS	1		
21	90013-883-000	BOLT, FLANGE, 6X12(CT200)	1		
22	90105-ZT3-000	SCREW, PAN, 4X19	1		
23	93901-12320	SCREW, TAPPING, 3X12	1		
24	93901-12420	SCREW, TAPPING, 3X16	1		

3

F-16

FUEL TANK

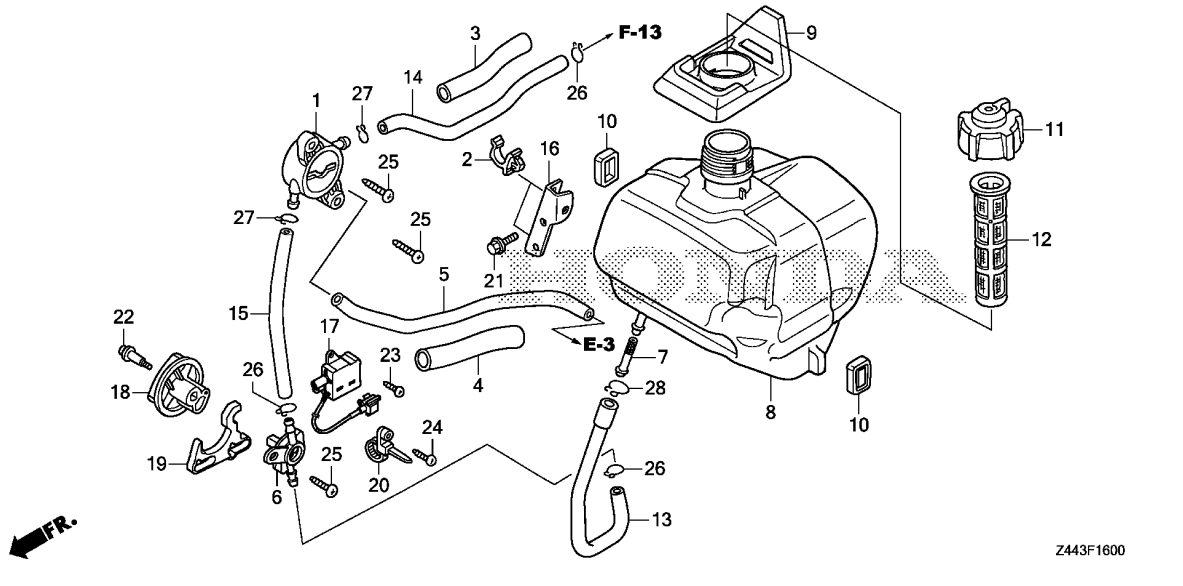

Z443F1600

Ref. No.	Part No.	Description	Reqd. QTY		Serial No.	Parts catalogue code
			EU	IT		
25	93913-25520	SCREW, TAPPING, 5X20(P0)	3			
26	95002-02080	CLIP, TUBE(B8)	3			
27	95002-02100	CLIP, TUBE(B10)	2			
28	95002-70000	CLIP, TUBE(C11)	1			

F-21

FAN COVER/SHROUD

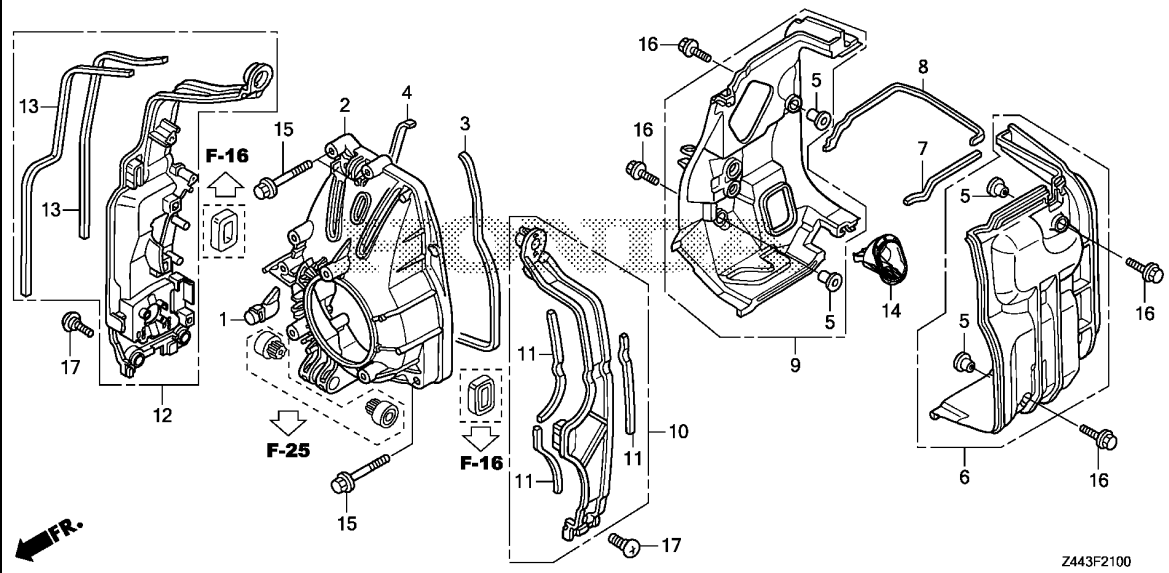

Ref. No.	L.O.N.	(Relative ref. Number) Description	F.R.T.
2	6201C5	COVER, GENERATOR COOLING FAN .INCLUDES: Engine removal and installation	0.7
6	4141D9	SHROUD, ENGINE :LEFT .INCLUDES: Engine removal and installation	0.7
	4141AX	SHROUD, ENGINE :BOTH .INCLUDES: Engine removal and installation	0.7
9	4141E1	SHROUD, ENGINE :RIGHT .INCLUDES: Engine removal and installation	0.7
	4141AX	SHROUD, ENGINE :BOTH .INCLUDES: Engine removal and installation	0.7
10	4141R6	FRAME, FAN COVER :LEFT FRONT	0.4
	4141AW	FRAME, FAN COVER :BOTH FRONT	0.5
12	4141R7	FRAME, FAN COVER :RIGHT FRONT	0.5
	4141AW	FRAME, FAN COVER :BOTH FRONT	0.5

3

Ref. No.	Part No.	Description	Reqd. QTY	Serial No.	Parts catalogue code
			EU 22 IT		
1	17534-Z07-000	RUBBER, TANK PROTECTOR	1		
2	19611-Z07-405	COVER, FAN	1		
3	19613-Z07-000	SEAL, R. FAN COVER (LEFT HAND SIDE)	1		
4	19614-Z07-000	SEAL, L. FAN COVER (RIGHT HAND SIDE)	1		
5	19619-ZL8-300	COLLAR, FAN COVER	4		
6	19632-Z07-000	SHROUD, R. (LEFT HAND SIDE)	1		
7	19636-Z07-000	SEAL, R. SHROUD UPPER (LEFT HAND SIDE)	1		
8	19637-Z07-000	SEAL, L. SHROUD UPPER (RIGHT HAND SIDE)	1		
9	19641-Z44-A30	SHROUD, L. (RIGHT HAND SIDE)	1		
10	50110-Z07-000	FRAME ASSY., R. FR. (LEFT HAND SIDE)	1		
11	50112-Z07-000	SEAL, R. FR. FRAME (LEFT HAND SIDE)	3		
12	50120-Z44-A30	FRAME ASSY., L. FR. (RIGHT HAND SIDE)	1		
13	50122-Z44-000	SEAL, L. FR. FRAME(A) (RIGHT HAND SIDE)	2		
14	63713-Z44-A30	RUBBER, OIL CHECK	1		
15	90016-ZE8-000	BOLT, FLANGE, 6X45(CT200)	3		
16	90018-ZE1-000	BOLT, FLANGE, 6X23(CT200)	4		
17	90380-GM9-740	SCREW, SPECIAL, 6X15	3		

F-21-10

COOLING FAN

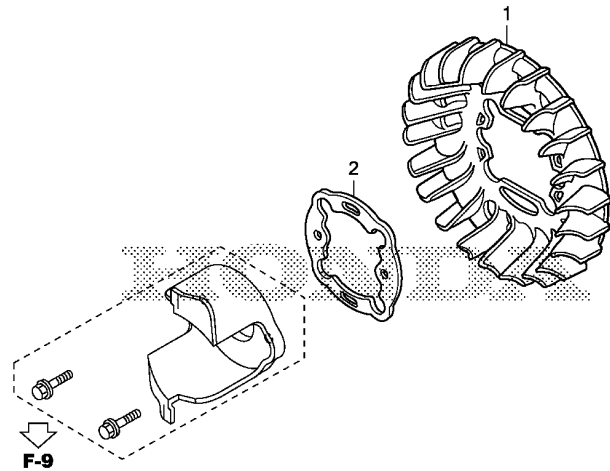

Z443F2110

Ref. No.	L.O.N.	(Relative ref. Number) Description	F.R.T.
1	1141G7	FAN, ENGINE COOLINGINCLUDES: Engine removal and installation	0.6
2	1141H0	PLATE, COOLING FAN SETTING ...	0.5

Ref. No.	Part No.	Description	Reqd. QTY		Serial No.	Parts catalogue code
			EU	IT		
1	19511-Z44-A30	FAN, COOLING	1			
2	19513-Z07-000	PLATE, COOLING FAN SETTING ..	1			



F-23

FRONT COVER/SIDE COVER/REAR COVER

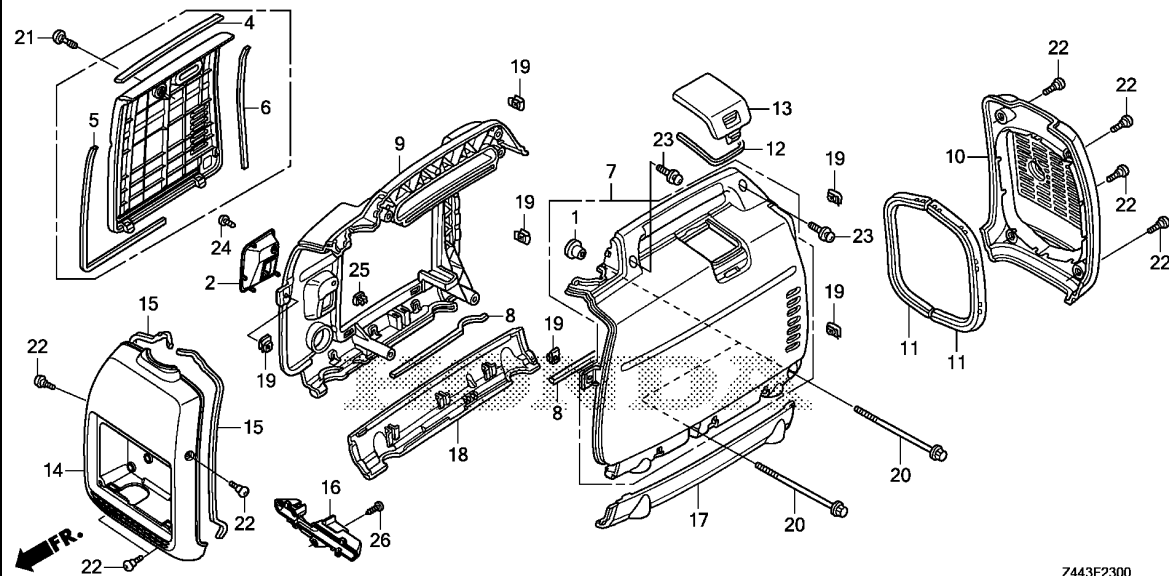

Z443F2300

Ref. No.	L.O.N.	(Relative ref. Number) Description	F.R.T.
2	4141AY	PROTECTOR, STARTER ROPE	0.4
7	4141L6	COVER, GENERATOR SIDE :LEFT ..	0.4
	4141AZ	COVER, GENERATOR SIDE :BOTH ..	0.5
9	4141L5	COVER, GENERATOR SIDE :RIGHT ..	0.4
	4141AZ	COVER, GENERATOR SIDE :BOTH ..	0.5
10		(11)	
	4101E0	COVER, GENERATOR :REAR	0.2
13	4131L7	COVER, SPARK PLUG MAINTENANCE	0.1
14	4101D9	COVER, FRONT	0.5
16	3131R7	DUCT, FRONT AIR	0.3
17	4101N9	PLATE, UNDER :LEFT	0.3
	4101FF	PLATE, UNDER :BOTH	0.3
18	4101P3	PLATE, UNDER :RIGHT	0.3
	4101FF	PLATE, UNDER :BOTH	0.3

3

Ref. No.	Part No.	Description	Reqd. QTY		Serial No.	Parts catalogue code
			EU	IT		
1	19619-ZL8-300	COLLAR, FAN COVER	2			
2	28477-Z44-A30	PROTECTOR, STARTER ROPE	1			
4	63153-Z07-000	SEAL A, MAINTENANCE COVER ...	1			
5	63154-Z44-A30	SEAL B, MAINTENANCE COVER ...	1			
6	63155-Z44-A30	SEAL, MAINTENANCE COVER(C) ..	1			
7	63210-Z07-C20ZA	COVER COMP., R. SIDE *R280*.....POWER RED (LEFT HAND SIDE)	1			
8	63218-Z07-000	SEAL A, SIDE COVER	2			
9	63220-Z44-A30ZB	COVER COMP., L. SIDE *R280*.....POWER RED (RIGHT HAND SIDE)	1			
10	63311-Z07-000ZA	COVER, RR. *NH314*.....CONDUCT GRAY	1			
11	63318-Z07-000	RUBBER, RR. COVER SEAL	2			
12	63344-Z07-000	SEAL, PLUG CHECK	1			
13	63347-Z07-000ZC	COVER, PLUG CHECK *R280*.....POWER RED	1			
14	63511-Z44-A30ZA	COVER, FR. *NH314*.....CONDUCT GRAY	1			
15	63512-Z07-000	SEAL, FR. COVER	2			
16	63512-Z44-A30	DUCT, AIR	1			
17	63724-Z07-000ZA	PLATE, SIDE UNDER *NH314*.....CONDUCT GRAY (LEFT HAND SIDE)	1			

F-23

FRONT COVER/SIDE COVER/REAR COVER

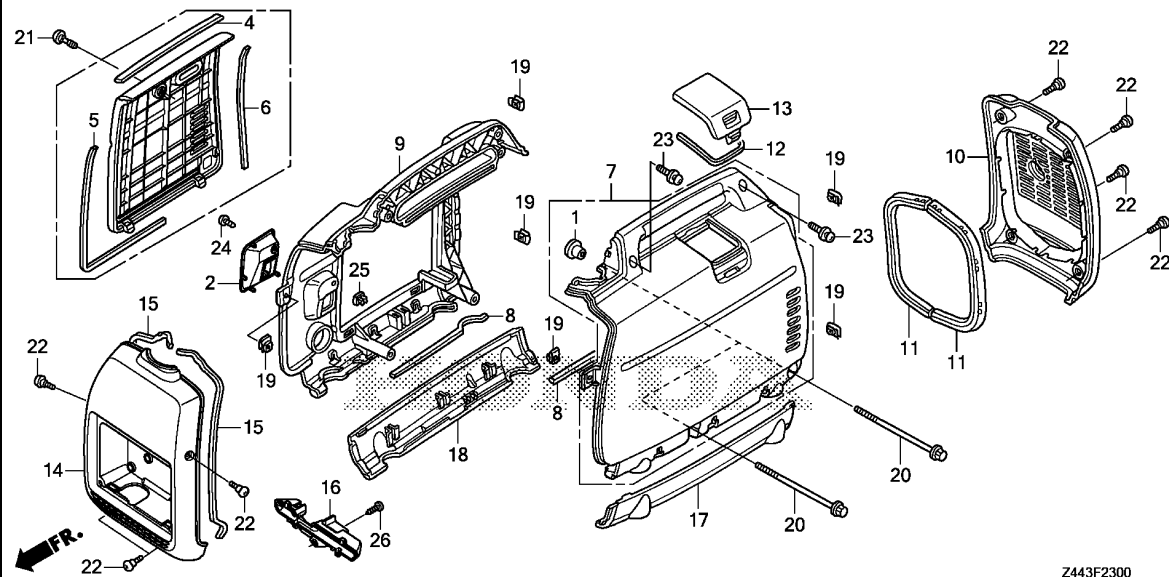

Z443F2300

Ref. No.	Part No.	Description	Reqd. QTY		Serial No.	Parts catalogue code
			EU	IT		
18	63729-Z07-000ZA	PLATE, SIDE UNDER *NH314*.....CONDUCT GRAY (RIGHT HAND SIDE)	1			
19	84601-HA7-670	NUT, FENDER SETTING	6			
20	90013-ZB3-010	BOLT, FLANGE, 6X137	2			
21	90102-Z07-003	SCREW, SPECIAL, 6X16	1			
22	90380-GM9-740	SCREW, SPECIAL, 6X15	8			
23	93891-06020-07	SCREW-WASHER, 6X20	2			
24	93913-25480	SCREW, TAPPING, 5X16(PO)	1			
25	90652-SA5-670	GROMMET, SCREW, 6MM	1			
26	93913-25480	SCREW, TAPPING, 5X16(PO)	1			

F-25

UNDER COVER

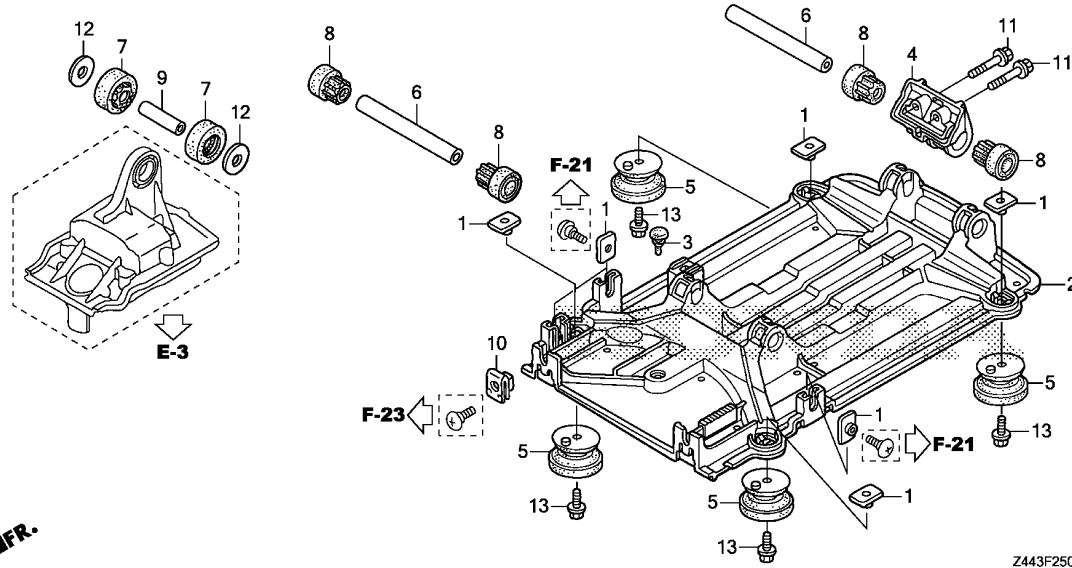

Ref. No.	L.O.N.	(Relative ref. Number) Description	F.R.T.
2	4131L5	COVER, ENGINE UNDERINCLUDES: Engine removal and installation	0.6
4	4101T9	BRACKET, ENGINE MOUNTING :REAR .INCLUDES: Engine removal and installation	0.5
5	4101Q6	RUBBER, BOTTOMNOTE: Same time for two units	0.1
	4101EE	RUBBER, BOTTOM :FOR 1 PRODUCT	0.1
7	4131W5	INSULATOR, UPPER :LEFT	0.3
	4131W6	INSULATOR, UPPER :RIGHT	0.3
	4131DX	INSULATOR, UPPER :BOTH	0.3
8	4131DV	INSULATOR, LOWERINCLUDES: Engine removal and installation .NOTE: Same time for two units	0.5
	4131DW	INSULATOR, LOWER :FOR 1 PRODUCTINCLUDES: Engine removal and installation	0.5

Ref. No.	Part No.	Description	Reqd. QTY		Serial No.	Parts catalogue code
			EU	IT		
1	61304-Z39-C30	NUT, SPECIAL, 6MM	7			
2	63710-Z44-000	COVER COMP., UNDER	1			
3	64264-438-850	GROMMET, PAD SETTING	1			
4	68322-Z07-000	BRACKET, ENGINE MOUNTING	1			
5	68325-Z44-A30	RUBBER, BOTTOM	4			
6	68333-Z44-A30	COLLAR A, INSULATOR	2			
7	68335-Z07-000	INSULATOR, UPPER	2			
8	68338-Z07-000	INSULATOR, LOWER	4			
9	68339-Z44-A30	COLLAR B, INSULATOR	1			
10	84601-HA7-670	NUT, FENDER SETTING	2			
11	90017-883-000	BOLT, FLANGE, 6X32(CT200) ...	2			
12	90551-Z44-000	WASHER, PLAIN, 10MM	2			
13	95701-06010-08	BOLT, FLANGE, 6X10	4			

3

F-29

ROTOR/STATOR

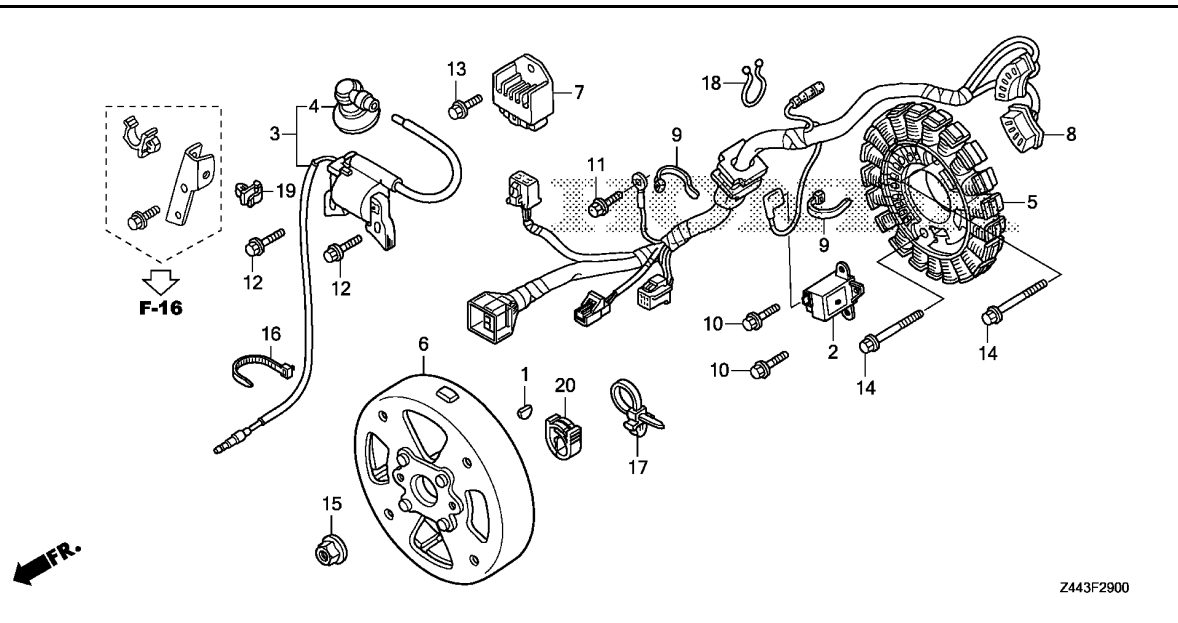

Ref. No.	L.O.N.	(Relative ref. Number) Description	F.R.T.
2	6141B6	GENERATOR, IGNITION PULSEINCLUDES: Engine removal and installation	0.6
3	6141A5	COIL, IGNITION(ONE)	0.4
4	6141B8	TERMINAL, HIGH TENSION	0.1
5	6201B9	STATOR, GENERATOR	0.8
		.INCLUDES: Engine removal and installation	
6	6201A9	ROTOR, GENERATOR	0.7
		.INCLUDES: Engine removal and installation	
7	6131B7	RECTIFIER, REGULATOR	0.2
8	6201B8	HARNESS, GENERATOR WIRE	0.8
		.INCLUDES: Engine removal and installation	

Ref. No.	Part No.	Description	Reqd. QTY	Serial No.	Parts catalogue code
			EU 22 IT		
1	13331-357-000	KEY, SPECIAL WOODRUFF, 25X18	1		
2	30300-Z07-003	GENERATOR COMP., PULSE	1		
3	30500-Z44-A01	COIL ASSY., IGNITION	1		
4	30700-Z39-C91	CAP ASSY., NOISE SUPPRESSOR	1		
5	31125-Z44-A91	STATOR COMP.	1	----- CL,RH	
	31125-Z44-A31	1	----- L,LT	
	31125-Z44-B61	1	----- R,RA,S,SK	
	31125-Z44-A81	1	----- U	
6	31130-Z44-A01	ROTOR COMP.	1		
7	31710-ZS9-A02	RECTIFIER ASSY.	1		
8	32158-Z44-A91	HARNESS ASSY., GENERATOR WIRE	1	----- CL,RH	
	32158-Z44-A31	1	----- L,LT	
	32158-Z44-B61	1	----- R,RA,S,SK,U	
9	83645-GG0-000	BAND, NYLON	2		
10	90012-ZM3-U30	BOLT, FLANGE, 5X14(CT200) ...	2		
11	90019-883-000	BOLT, FLANGE, 5X10(CT200) ...	1		
12	90022-888-010	BOLT, FLANGE, 6X20(CT200) ...	2		
13	90029-888-000	BOLT, FLANGE, 6X16(CT200) ...	1		
14	90101-Z44-000	BOLT, FLANGE, 5X35	2		
15	90201-Z0T-800	NUT, SPECIAL, 14MM	1		
16	90673-SK7-A01	BAND, HARNESS(BLACK)	1		
17	90676-SA8-003	BAND, WIRE HARNESS, 150MM (BLUE)	1		
18	90683-GS9-670	BAND, TUBE	1		
19	90683-SB3-003	CLIP, WIRE HARNESS	1		
20	90683-ZX2-003	CLIP, WIRE HARNESS	1	----- L,LT,R,RA,S,SK	



F-31

LABEL

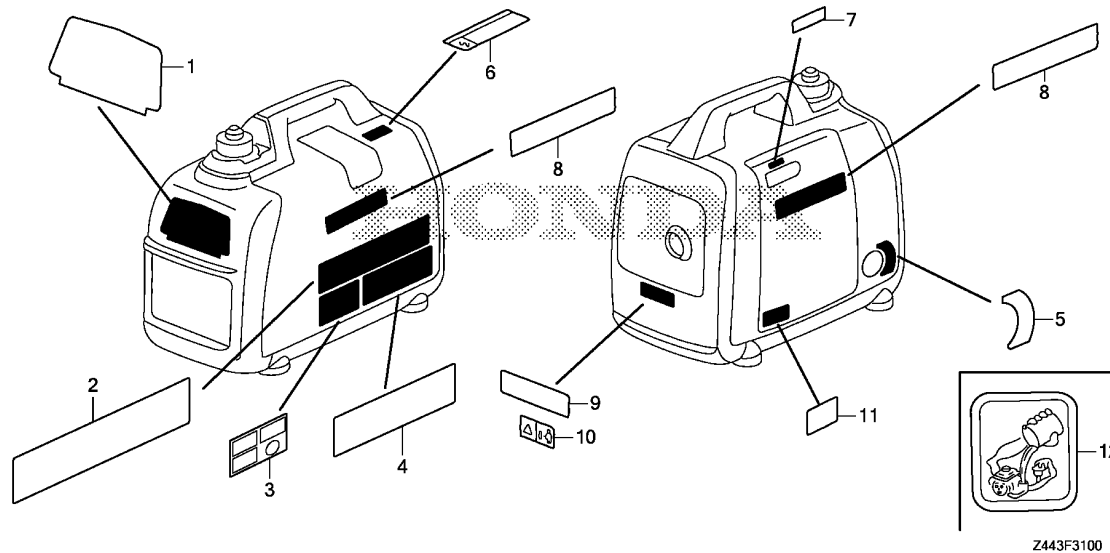

Ref. L.O.N. (Relative ref. Number) F.R.T.
No. Description

NO INFORMATION

Z443F3100

3

Ref. No.	Part No.	Description	Reqd. QTY		Serial No.	Parts catalogue code
			EU	IT		
1	87101-Z44-E30	MARK, EMBLEM	1			
2	87114-ZT3-P90	LABEL, WARNING	1		CL	
3	87150-Z39-C61	MARK, CAUTION(EC)	1		CL,RA	
4	87150-Z44-E30	MARK, CAUTION	1		L	
	87150-Z44-C40	1		LT	
	87150-Z44-B60	1		R	
	87150-Z44-A50	1		RH	
	87150-Z44-B70	1		S	
	87150-Z44-A70	1		SK	
	87150-Z44-A80	1		U	
5	87501-Z44-A60	MARK, ENGINE SWITCH	1		CL	
	87501-Z44-A30	1		L,LT,R,S,SK	
	87501-Z44-A20	1		RA	
	87501-Z44-A50	1		RH	
	87501-Z44-A40	1		U	
6	87511-ZT3-S20	MARK, CAUTION VOLTAGE	1		SK	
7	87528-ZT3-C01	MARK, CHOKE	1			
8	87531-Z44-A30	MARK, HONDA	2			
9	87539-ZT3-C41	MARK, EX. CAUTION	1		L,R,S,U	
	87539-ZT3-S80	1		LT	
	87539-ZT3-S50	1		RH	
	87539-ZT3-S70	1		SK	
10	87539-ZT3-C60	MARK, EX. CAUTION	1		CL,RA	
11	87594-ZT3-010	MARK, OIL CAUTION	1			
12	87596-ZT3-D30	MARK, OIL CHECK	1		L,LT,R	

F-32

TOOL/OTHER PARTS

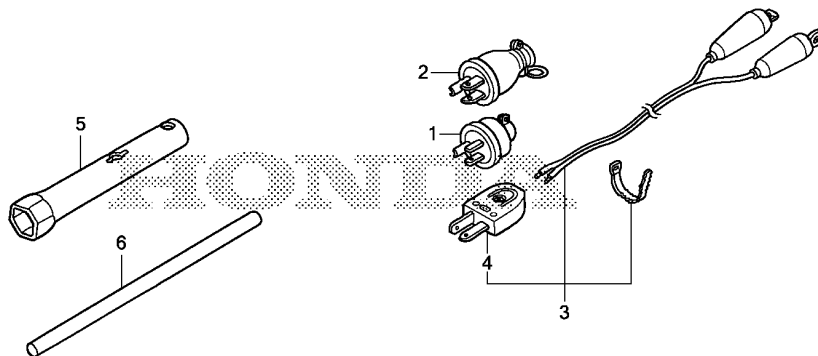

Z443F3200

Ref. L.O.N. (Relative ref. Number) F.R.T.
No. Description

NO INFORMATION

Ref. No.	Part No.	Description	Reqd. QTY		Serial No.	Parts catalogue code
			EU	IT		
1	32310-812-640	PLUG ASSY., CONSENT	2		R,RH,S	
2	32310-836-000	PLUG ASSY., CONSENT (15A/125V)	2		L,LT	
3	32650-892-013	CORD ASSY., CHARGE (2M)	(1)		CL,L,LT,R,RA,RH,S,SK	
			1		U	
4	32651-892-003	PLUG ASSY., CONSENT	(1)		CL,L,LT,R,RA,RH,S,SK	
			1		U	
5	89216-130-690	WRENCH, SPARK PLUG	1			
6	89219-805-000	HANDLE, BOX WRENCH	1			



F-40

CONSENT BOX

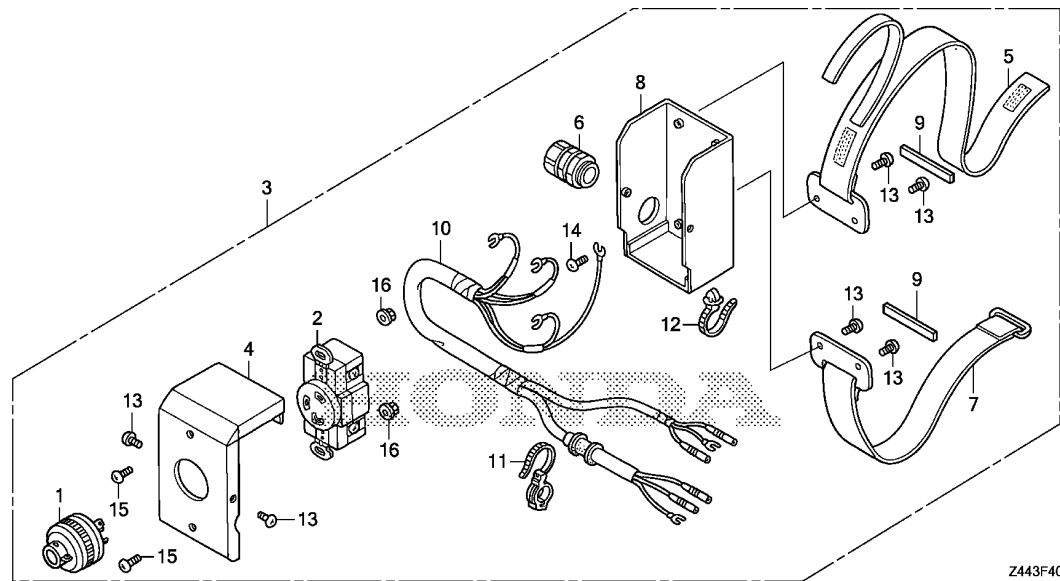

Ref. L.O.N. (Relative ref. Number) F.R.T.
No. Description

NO INFORMATION

Z443F4000

3

Ref. No.	Part No.	Description	Reqd. QTY		Serial No.	Parts catalogue code
			EU	IT		
1	32310-Z07-C70	PLUG ASSY.(30A-250V)	(1)	-----	-----	L,LT,R,RH,S,U
2	32332-ZB4-E00	CONSENT(30A/250V)	(1)	-----	-----	L,LT,R,RH,S,U
3	32360-Z07-C71	BOX ASSY., CONSENT	(1)	-----	-----	L,LT,R,RH,S,U
4	32361-Z07-C01	PANEL, CONSENT	(1)	-----	-----	L,LT,R,RH,S,U
5	32362-Z07-003	BELT COMP., CONSENT(A)	(1)	-----	-----	L,LT,R,RH,S,U
6	32363-Z07-C01	BUSHING, CABLE	(1)	-----	-----	L,LT,R,RH,S,U
7	32364-Z07-003	BELT COMP., CONSENT(B)	(1)	-----	-----	L,LT,R,RH,S,U
8	32365-Z07-C01	BOX COMP., CONSENT	(1)	-----	-----	L,LT,R,RH,S,U
9	32368-Z07-000	RUBBER, CONSENT BOX	(2)	-----	-----	L,LT,R,RH,S,U
10	32371-Z07-C01	HARNESS ASSY., CONSENT WIRE	(1)	-----	-----	L,LT,R,RH,S,U
11	91558-SM4-003	CLIP, TUBE(BLACK)(135MM)	(1)	-----	-----	L,LT,R,RH,S,U
12	91567-SEO-003	BAND, WIRE HARNESS(WHITE) (93.5MM)	(1)	-----	-----	L,LT,R,RH,S,U
13	93500-05008-1G	SCREW, PAN, 5X8	(6)	-----	-----	L,LT,R,RH,S,U
14	93500-05008-3J	SCREW, PAN, 5X8	(1)	-----	-----	L,LT,R,RH,S,U
15	93500-05012-1G	SCREW, PAN, 5X12	(2)	-----	-----	L,LT,R,RH,S,U
16	94050-05000	NUT, FLANGE, 5MM	(2)	-----	-----	L,LT,R,RH,S,U

PART NO. INDEX

Part Number	Page	Ref.	Part Number	Page	Ref.	Part Number	Page	Ref.	Part Number	Page	Ref.	Part Number	Page	Ref.
11000			16211-Z0D-D01	32	13	28000			32150-Z44-B70	25	10	36161-ZL0-D31	32	19
			16212-Z0D-D00	32	14							36162-ZL0-D31	32	20
11300-ZDJ-405	19	1	16221-ZG0-801	32	15	28400-Z44-A31	31	1	32158-Z44-A31	43	8	36165-ZL0-D31	32	21
			16512-ZL8-000	19	3	28451-Z44-A31	31	2	32158-Z44-A91	43	8	36168-Z39-C90	32	22
12000			16700-ZT3-013	36	1	28461-Z07-004	31	3	32158-Z44-B61	43	8	36214-Z11-A01	26	16
			16731-MEN-A71	25	1	28462-Z07-004	31	4	32196-Z44-000	32	17		27	19
12000-ZDJ-405	17	1				28464-Z44-A31	31	5	32221-Z07-C60	27	12		29	14
12201-Z0D-305	17	2				28469-ZE2-W01	31	6	32310-812-640	45	1			
12204-Z0D-305	17	3	16731-ZE2-003	36	2	28475-Z44-A31	31	7	32310-836-000	45	2	38000		
12209-KT7-013	22	1	16854-Z07-000	36	3	28477-Z44-A30	40	2	32310-Z07-C70	46	1			
12311-Z0D-D00	17	4	16857-ZT3-000	36	4				32330-Z07-C30	25	11	38240-Z25-A63	28	20
12355-ZDJ-D00	17	5	16882-Z07-000	36	5	30000			32330-Z07-C70	25	11	38240-Z25-F60	28	20
12365-Z0D-D00	17	6	16950-Z44-A32	36	6	30300-Z07-003	43	2	32330-Z37-S60	25	12	38242-Z25-A62	28	21
			16952-Z39-C90	36	7	30400-Z44-A01	25	3	32331-Z25-A60	27	13	38398-YM2-B50	26	17
13000			17000						32331-ZT3-C60	27	13			
									32332-Z07-C81	29	10	83000		
13010-ZDJ-D01	21	1							32332-ZB4-E00	46	2	83645-G60-000	43	9
13101-ZDJ-D00	21	2	17205-PC6-000	32	16	30500-Z44-A01	43	3	32335-875-610	27	14			
13111-ZE0-000	21	3	17211-Z07-000	34	2	30700-Z39-C91	43	4	32345-Z07-C00	25	13			
13200-ZDJ-000	21	4	17218-Z07-000	34	3				32345-Z07-C31	25	13	38398-Z07-C60	26	18
13200-ZDJ-305	21	4	17220-Z07-010	34	4	31000			32345-Z07-C60	29	11			
13310-ZDJ-D10	20	1	17231-Z07-000	34	5				32345-Z39-C20	25	13			
13331-357-000	43	1	17233-Z07-000	34	6	31125-Z44-A31	43	5	32345-Z44-A90	27	15			
			17274-ZT3-000	34	7	31125-Z44-A81	43	5	32346-Z07-C00	25	14	50000		
14000			17511-Z07-000	36	8	31125-Z44-A91	43	5	32346-Z07-C31	25	14			
			17514-Z07-R30	36	9	31125-Z44-B61	43	5	32346-Z07-C60	27	16	50110-Z07-000	38	10
14320-ZDD-000	22	2	17532-Z07-000	36	10	31130-Z44-A01	43	6				50112-Z07-000	38	11
14324-Z0D-000	22	3	17533-Z44-000	25	2	31310-Z44-A31	25	4	32346-Z07-C90	27	16	50120-Z44-A30	38	12
14400-Z0D-003	22	4				31310-Z44-A91	25	4	32360-Z07-C71	46	3	50122-Z44-000	38	13
14431-ZDD-000	22	5							32361-Z07-C01	46	4			
14441-ZDD-000	22	6	17534-Z07-000	38	1				32362-Z07-003	46	5	61000		
14461-ZL8-000	22	7	17620-Z44-A00	36	11	31310-Z44-B61	25	4	32363-Z07-C01	46	6			
14711-Z0D-000	22	8	17620-Z44-A50	36	11				32364-Z07-003	46	7	61304-Z39-C30	42	1
14721-Z0D-000	22	9	17670-Z07-000	36	12	31314-Z44-A30	25	5	32365-Z07-C01	46	8			
14751-Z0D-000	22	10	17701-Z44-000	36	13				32366-Z44-A20	26	15	63000		
14771-ZM3-010	22	11	17702-Z07-000	36	14				32366-Z44-A50	26	15			
			17703-Z07-000	36	15	31460-ZT3-C01	25	6	32366-Z44-A70	27	17	63153-Z07-000	40	4
15000			17718-Z07-000	36	16				32366-Z44-A80	29	13	63154-Z44-A30	40	5
									32366-Z44-A90	27	17	63155-Z44-A30	40	6
15171-Z0D-V00	17	7	18000			31710-ZS9-A02	43	7	32366-Z44-B60	26	15	63210-Z07-C20ZA	40	7
15571-ZM7-003	17	8							32366-Z44-C40	26	15	63218-Z07-000	40	8
15572-ZM7-000	17	9	18310-Z44-A30	35	1	32000			32366-Z44-E30	25	15	63220-Z44-A30ZB	40	9
15620-ZE2-700	19	2	18331-Z07-000	35	2	32105-Z44-A20	25	7	32368-Z07-000	46	9	63311-Z07-000ZA	40	10
15721-Z44-000	34	1	18333-Z07-010	35	3	32105-Z44-A70	27	7	32371-Z07-C01	46	10	63318-Z07-000	40	11
			18382-ZC0-000	35	4	32105-Z44-A80	29	7	32601-Z07-S20	27	18	63344-Z07-000	40	12
16000			19000			32105-Z44-A90	27	8	32650-892-013	45	3	63347-Z07-000ZC	40	13
						32105-Z44-B60	25	8	32651-892-003	45	4	63511-Z44-A30ZA	40	14
16010-ZM7-D01	32	1				32105-Z44-E30	25	8				63512-Z07-000	40	15
16011-ZE0-005	32	2	19511-Z44-A30	39	1	32138-Z07-E60	27	9	35000			63512-Z44-A30	40	16
16013-ZG0-811	32	3	19513-Z07-000	39	2	32139-Z07-C00	25	9				63710-Z44-000	42	2
16015-ZM7-003	32	4	19611-Z07-405	38	2				35120-Z32-003	36	17	63713-Z44-A30	38	14
16016-ZH7-W01	32	5	19613-Z07-000	38	3				35123-Z44-A30	36	18	63724-Z07-000ZA	40	17
16024-ZB9-005	32	6	19614-Z07-000	38	4	32150-Z44-A20	25	10	35127-Z44-A30	36	19	63729-Z07-000ZA	41	18
16028-ZG0-811	32	7	19619-ZL8-300	38	5	32150-Z44-A30	25	10	35480-Z0D-D02	19	4			
16044-ZM7-D01	32	8				32150-Z44-A50	25	10				64000		
16100-ZDJ-D01	32	9	19632-Z07-000	38	6	32150-Z44-A80	29	9				64264-438-850	42	3
16112-ZM7-D01	32	10	19636-Z07-000	38	7	32150-Z44-A90	27	11	36135-ZA8-801	36	20			
16124-ZE0-005	32	11	19637-Z07-000	38	8	32150-Z44-B60	25	10	36160-ZM7-D01	32	18			
16166-ZDJ-D01	32	12	19641-Z44-A30	38	9							90001-ZDJ-000	21	5
												90003-ZL0-D30	32	23
												90004-GHB-670	32	24
												90008-ZM7-000	17	10
												90010-Z0D-D00	32	25
												90012-333-000	22	12



PART NO. INDEX

Part Number	Page	Ref.	Part Number	Page	Ref.	Part Number	Page	Ref.	Part Number	Page	Ref.	Part Number	Page	Ref.
90012-892-000	34	8	91000			95003-07023-31	33	31						
90012-ZM3-U30	43	10				95701-06010-08	42	13						
90013-883-000	36	21	91001-878-003	19	8	95701-06012-08	31	13						
90013-ZB3-010	41	20	91005-KS4-003	20	2	95701-06045-08	35	7						
90014-952-000	17	11	91202-ZE6-013	17	13									
	19	5	91301-ZDJ-D00	19	9	98000								
90015-883-000	17	12	91301-ZM0-V31	22	14									
90015-ZG0-801	35	5	91302-ZL8-003	19	10	98056-54777	17	15						
90016-ZE8-000	38	15	91551-Z07-000	34	11	98056-55777	17	15						
90017-883-000	42	11	91552-Z07-000	31	11									
90018-ZE1-000	35	6	91558-SM4-003	46	11	99000								
	38	16	91567-SE0-003	46	12									
90019-883-000	26	20				99101-ZG0-0600	33	32						
	28	25	93000			99101-ZG0-0620	33	32						
	29	18				99101-ZG0-0650	33	32						
	43	11	93500-03005-0A	17	14	99204-ZE0-0380	33	33						
90022-888-010	31	8	93500-05008-1G	46	13									
	43	12	93500-05008-3J	26	26									
90029-888-000	43	13												
90101-P4V-010	26	21												
	28	26												
	29	19	93500-05010-1H	26	27									
90101-Z44-000	43	14												
90102-899-003	26	22												
	28	27	93500-05012-1G	46	15									
	29	20	93500-05016-3J	28	33									
90102-Z07-003	34	9	93600-04012-0G	28	34									
	41	21	93600-04020-0G	30	26									
90105-ZT3-000	36	22	93891-06020-07	41	23									
90108-MN0-000	26	23	93893-04010-18	33	28									
	28	28	93901-12320	36	23									
	29	21	93901-12420	36	24									
90121-952-000	19	6	93913-25480	26	28									
90129-463-770	34	10												
90201-Z0T-800	43	15												
90206-001-000	22	13												
90380-GM9-740	38	17												
	41	22												
90401-ZA0-000	31	9	93913-25520	37	25									
90551-Z44-000	42	12												
90551-ZE0-000	21	6	94000											
90581-342-000	26	24												
	28	29	94050-04000	28	36									
	29	22												
90601-Z0D-D00	33	26	94050-04080	26	29									
90602-ZE1-000	19	7	94050-05000	46	16									
90652-SA5-670	31	10	94050-05080	34	12									
	41	25	94101-05000	28	37									
90673-SK7-A01	43	16	94101-06800	19	11									
90676-692-000	26	25	94111-05000	28	38									
	28	30	94301-08200	19	12									
	29	23												
90676-SA8-003	43	17	95000											
90683-GS9-670	43	18												
90683-SA0-003	33	27	95002-02080	37	26									
90683-SB3-003	43	19	95002-02100	37	27									
90683-ZX2-003	43	20	95002-70000	37	28									
			95003-05024-31	33	29									
			95003-07003-31	33	30									

PART NAME INDEX

Part name	Page	Ref.	Part name	Page	Ref.	Part name	Page	Ref.
[A]			BRACKET, INVERTER HARNESS	25	5	COVER, PLUG CHECK	40	13
ARM, EX. VALVE ROCKER	22	6		27	5	COVER, RR.	40	10
ARM, IN. VALVE ROCKER	22	5	BUSHING, CABLE	29	5	COVER, SOCKET	27	9
				46	6	COVER, THROTTLE MOTOR	32	22
[B]			[C]			CRANKSHAFT COMP.	20	1
BAND, 100MM	26	25	CABLE, BATTERY EARTH	27	18	[D]		
	28	30	CAP ASSY., FUEL TANK	36	11	DOWEL PIN, 8X20	19	12
	29	23	CAP ASSY., NOISE SUPPRESSOR ...	43	4	DUCT, AIR	40	16
BAND, HARNESS	36	20	CAP, OIL FILLER	19	2	[E]		
	43	16	CARBURETOR ASSY.	32	9	ELEMENT, AIR CLEANER	34	2
BAND, NYLON	43	9	CASE COMP., AIR CLEANER	34	4	[F]		
BAND, TUBE	43	18	CHAMBER SET, FLOAT	32	4	FAN, COOLING	39	1
BAND, WIRE HARNESS	46	12	CHOKE SET	32	8	FILTER COMP., FUEL	36	12
BAND, WIRE HARNESS, 150MM	43	17	CLAMP, TUBE	33	26	FILTER, OUTER	34	3
BARREL ASSY., CYLINDER	17	1	CLAMP, TUBE, 7.5X2	32	16	FILTER, SUB NOISE	26	17
BEARING, RADIAL BALL, 62/22 ..	19	8	CLIP, GOVERNOR HOLDER	19	7			
	20	2	CLIP, PISTON PIN, 13MM	21	6			
BELT COMP., CONSENT	46	5	CLIP, TUBE	25	1			
		7		27	1			
BELT, TIMING	22	4		29	1			
BOLT, 4X10	17	10		36	2			
BOLT, CONNECTING ROD, 6X32 ...	21	5		37	26			
BOLT, FLANGE, 5X10	26	20			27			
	28	25			28			
	29	18			46			
	43	11	CLIP, WIRE HARNESS	43	19	FLOAT SET	32	3
BOLT, FLANGE, 5X12	26	21		20	20	FRAME ASSY., L. FR.	38	12
	28	26		33	27	FRAME ASSY., R. FR.	38	10
	29	19	CLIP, WIRE HARNESS, 25MM	33	6	[G]		
	43	10	COCK ASSY., FUEL	36	6	GASKET SET	32	1
BOLT, FLANGE, 5X14	43	8	COIL ASSY., IGNITION	43	3	GASKET, EX. PIPE	35	3
BOLT, FLANGE, 5X16	34	8	COLLAR A, INSULATOR	42	6	GASKET, MUFFLER	35	4
BOLT, FLANGE, 5X35	43	14	COLLAR B, INSULATOR	42	9	GENERATOR COMP., PULSE	43	2
BOLT, FLANGE, 6X10	42	13	COLLAR, AIR CLEANER	34	11	GRIP, STARTER	31	3
BOLT, FLANGE, 6X12	31	13	COLLAR, FAN COVER	38	5	GROMMET, PAD SETTING	42	3
	36	21		40	1	GROMMET, SCREW, 6MM	31	10
BOLT, FLANGE, 6X137	41	20	COLLAR, RECOIL STARTER	31	11			
BOLT, FLANGE, 6X14	17	11	COLLAR, REFLECTOR SETTING	34	10	GUIDE ASSY., EX. VALVE	17	2
	19	5	CONSENT	46	2	GUIDE, IN. VALVE	17	3
BOLT, FLANGE, 6X16	43	13	CONSENT ASSY.	25	11	GUIDE, STARTER ROPE	31	7
BOLT, FLANGE, 6X20	31	8	CONSENT COMP., D.C.	25	6	[H]		
	43	12		27	6	HANDLE, BOX WRENCH	45	6
BOLT, FLANGE, 6X23	35	6		29	6	HARNESS ASSY., CONSENT WIRE ...	46	10
	38	16		45	3	HARNESS ASSY., CONTROL WIRE ...	25	10
BOLT, FLANGE, 6X25	19	6	CORD ASSY., CHARGE	32	17			
	32	24	CORD ASSY., SUB	32	17			
BOLT, FLANGE, 6X28	17	12	CORD, TERMINAL	27	12			
BOLT, FLANGE, 6X32	42	11	COVER ASSY., CRANKCASE	19	1			
BOLT, FLANGE, 6X45	35	7	COVER COMP. A, BREATHER	17	5			
	38	15	COVER COMP. B, BREATHER	17	6			
BOLT, FLANGE, 6X65	35	5	COVER COMP., CIRCUIT PROTECTOR	28	21			
BOLT, HEX., 5X95	32	25	COVER COMP., L. SIDE	40	9			
BOX ASSY., CONSENT	46	3	COVER COMP., R. SIDE	40	7			
BOX COMP., CONSENT	46	8	COVER COMP., UNDER	42	2			
BRACKET, ENGINE MOUNTING	42	4	COVER, AIR CLEANER	34	5			
BRACKET, FUEL TUBE	36	16	COVER, FAN	38	2			
			COVER, FR.	40	14			
			COVER, GRIP	31	5			
			COVER, HEAD	17	4			
						HOLDER, GOVERNOR WEIGHT	19	3



PART NAME INDEX

Part name	Page	Ref.	Part name	Page	Ref.	Part name	Page	Ref.
[I]			NUT, SPECIAL, 6MM	42	1	RUBBER B, TANK MOUNTING	25	2
INSULATOR, CARBURETOR	32	13	NUT, TAPPET ADJUSTING	22	13		27	2
INSULATOR, LOWER	42	8	[O]			RUBBER, BOTTOM	42	5
INSULATOR, UPPER	42	7				RUBBER, CONSENT BOX	46	9
INVERTER UNIT	25	4	OIL SEAL, 22X35X6	17	13	RUBBER, OIL CHECK	38	14
	27	4	O-RING, 11.8X2.4	19	10	RUBBER, RR. COVER SEAL	40	11
	29	4	O-RING, 25.5X3	19	9	RUBBER, TANK PROTECTOR	38	1
			O-RING, 6.8X1.9	22	14	[S]		
[J]			[P]			SCREW-WASHER, 3X8	32	23
JET SET, PILOT, #38	33	33	PACKING, AIR INTAKE JOINT	34	7	SCREW-WASHER, 4X10	33	28
JET, MAIN, #60	33	32	PACKING, CARBURETOR	32	15	SCREW-WASHER, 6X20	41	23
JET, MAIN, #62	33	32	PACKING, INSULATOR	32	14	SCREW SET	32	7
JET, MAIN, #65	33	32	PACKING, RECEPTACLE	27	14	SCREW SET, DRAIN	32	6
JOINT, AIR VENT TUBE	32	10	PANEL COMP., CONTROL	25	13	SCREW SET, PILOT	32	5
[K]				27	15	SCREW, FLAT, 4X12	28	34
KEY, SPECIAL WOODRUFF, 25X18	43	1	PANEL, CONSENT	46	4	SCREW, FLAT, 4X20	30	26
KNOB, ENGINE SWITCH	36	18	PANEL, CONTROL	25	14	SCREW, PAN, 3X5	17	14
				27	16	SCREW, PAN, 4X19	36	22
				29	12	SCREW, PAN, 5X10	26	27
[L]				29	12		28	32
LABEL, WARNING	44	2	PIN, PISTON	21	3		30	25
LEVER, LINK	32	19	PIPE, BREATHER	17	7	SCREW, PAN, 5X12	26	22
			PIPE, EX.	35	2		28	27
			PISTON	21	2		29	20
[M]			PLATE, COOLING FAN SETTING	39	2		46	15
MARK, CAUTION	44	3	PLATE, ENGINE SWITCH	36	19	SCREW, PAN, 5X13	26	23
		4	PLATE, SIDE UNDER	40	17		28	28
MARK, CAUTION VOLTAGE	44	6		41	18		29	21
MARK, CHOKE	44	7	PLATE, STOPPER	17	9	SCREW, PAN, 5X16	28	33
MARK, CONTROL PANEL	25	15	PLUG ASSY.	46	1	SCREW, PAN, 5X8	26	26
	26	15	PLUG ASSY., CONSENT	45	1		28	31
	27	17			2		29	24
	29	13			4		46	13
MARK, EMBLEM	44	1	PLUG, SPARK	17	15		14	14
MARK, ENGINE SWITCH	44	5	PROTECTOR, CIRCUIT	28	20	SCREW, SPECIAL, 6X15	38	17
MARK, EX. CAUTION	44	9	PROTECTOR, STARTER ROPE	40	2		41	22
		10	PULLEY COMP., CAMSHAFT	22	2	SCREW, SPECIAL, 6X16	34	9
		8	PULLEY, STARTER	31	2		41	21
MARK, HONDA	44	8	PUMP ASSY., FUEL	36	1	SCREW, TAPPET ADJUSTING	22	12
MARK, OIL CAUTION	44	11	[R]			SCREW, TAPPING, 3X12	36	23
MARK, OIL CHECK	44	12	RECEPTACLE	25	12	SCREW, TAPPING, 3X16	36	24
MOTOR ASSY., THROTTLE CONTROL	32	18		27	13	SCREW, TAPPING, 5X16	26	28
MOTOR COMP., THROTTLE CONTROL	32	21	RECTIFIER ASSY.	43	7		28	35
MUFFLER COMP.	35	1	REINFORCEMENT, GRIP	31	6		30	27
			RETAINER, VALVE SPRING	22	11		31	12
[N]			RING SET, PISTON	21	1	SCREW, TAPPING, 5X20	37	25
NOZZLE, MAIN	32	12	ROD ASSY., CONNECTING	21	4	SCREW, THROTTLE STOP	32	11
NUT, FENDER SETTING	41	19	ROPE, STARTER	31	4	SEAL A, AIR CLEANER COVER	34	6
	42	10	ROTOR COMP.	43	6	SEAL A, MAINTENANCE COVER	40	4
NUT, FLANGE, 4MM	26	29	RUBBER A, SUPPORTER	36	3	SEAL A, SIDE COVER	40	8
	28	36	RUBBER A, TANK MOUNTING	36	10	SEAL B, MAINTENANCE COVER	40	5
	30	28	RUBBER B, SUPPORTER	36	4	SEAL, FR. COVER	40	15
NUT, FLANGE, 5MM	34	12				SEAL, FUEL FILLER NECK	36	9
	46	16				SEAL, L. FAN COVER	38	4
NUT, SPECIAL, 14MM	43	15						

PART NAME INDEX

Part name	Page	Ref.	Part name	Page	Ref.	Part name	Page	Ref.
SEAL, L. FR. FRAME	38	13	WASHER, PLAIN, 6MM	19	11			
SEAL, L. SHROUD UPPER	38	8	WASHER, PLAIN, 6.5X15	31	9			
SEAL, MAINTENANCE COVER	40	6	WASHER, SPRING, 5MM	28	38			
SEAL, PLUG CHECK	40	12	WRENCH, SPARK PLUG	45	5			
SEAL, R. FAN COVER	38	3						
SEAL, R. FR. FRAME	38	11						
SEAL, R. SHROUD UPPER	38	7						
SEAL, VALVE STEM	22	1						
SHAFT, CAM PULLEY	22	3						
SHAFT, ROCKER ARM	22	7						
SHROUD, L.	38	9						
SHROUD, R.	38	6						
SOCKET	29	10						
SOCKET, COMPOSITE	25	9						
	27	10						
	29	8						
SPARK UNIT	25	3						
	27	3						
	29	3						
SPRING, COMPRESSION COIL	32	20						
SPRING, VALVE	22	10						
STARTER ASSY., RECOIL	31	1						
STATOR COMP.	43	5						
STRAINER, FUEL	36	7						
SUPPORTER, FILTER	26	18						
	28	23						
	29	16						
SWITCH ASSY., ENGINE STOP	36	17						
SWITCH ASSY., OIL LEVEL	19	4						
SWITCH COMP., AUTO-THROTTLE ..	26	16						
	27	19						
	29	14						
[T]								
TANK, FUEL	36	8						
TUBE A, FUEL	36	14						
TUBE B, FUEL	36	15						
TUBE, BREATHER	34	1						
TUBE, DIAPHRAGM	36	5						
TUBE, FUEL TANK	36	13						
TUBE, VINYL, 3.5X6.5X240	33	29						
TUBE, VINYL, 4X7X230	33	31						
TUBE, VINYL, 4X7X30	33	30						
[V]								
VALVE SET, FLOAT	32	2						
VALVE, EX.	22	9						
VALVE, IN.	22	8						
VALVE, OIL OUTLET	17	8						
[W]								
WASHER, 20MM	26	24						
	28	29						
	29	22						
WASHER, PLAIN, 10MM	42	12						
WASHER, PLAIN, 5MM	28	37						

1

FOREWORD INDEX

2

ENGINE GROUP

3

FRAME GROUP

4

PART NUMBER INDEX

5

PART NAME INDEX

HONDA
The Power of Dreams

December 17, 2017



PARTS CATALOGUE NEWS

Service Technology Department, Power Products Operations
Service Division, Honda Motor Co., Ltd.

Printed in Japan

CODE NO.	13Z44J01
PARTS CATALOGUE NEWS	EU22iT
NEWS NO.	001

EU22iT-B, B1, E, F, G, RG and W TYPES sales parts information

NOTE: This Parts Catalogue News explains only the parts of the different model that are produced to conform to addition of the EU22iT-B, B1, E, F, G, RG and W types.

As for the parts not listed on this Parts Catalogue News, use the parts of the EU22iT-CL type.

BOOKNo. : 13Z44J01

•Models, parts catalogue codes and applicable serial numbers

Model	Type		Parts catalogue type	Engine		Applicable engine serial No.	Applicable frame serial No.	Applicable carburetor identification No.
				Model	Type			
EU22iT	CL	Base type	CL	GXR120T	EY9	GCCET-1000001~	EAMT-1000001~	BF30H A
	B	Additional type	B					
	B1		B1					
	E		E					
	F		F					
	G		G					
	RG		RG					
	W		W					

NOTE A:PART NO. CHANGE D:NEWLY PROVIDED E:PART NO. DELETION K:REQUIRED NO. CORRECTION L:APPLICATION SERIAL NO. CORRECTION
M:PART DESCRIPTION CORRECTION T:APPLICATION CORRECTION Z:REMARKS CHANGE

PARTS CATALOGUE NEWS

BOOKNo. : 13Z44J01

•Features of each type		Base type	Additional type							
Specifications		Model	EU22iT							
		Type	CL	B	B1	E	F	G	RG	W
Frequency	50Hz		●	●	●	●	●	●	●	●
	60Hz									
Voltage	110V			●						
	120V									
	220V									
	230V		●		●	●	●	●	●	●
	240V									

NOTE A:PART NO. CHANGE D:NEWLY PROVIDED E:PART NO. DELETION K:REQUIRED NO. CORRECTION L:APPLICATION SERIAL NO. CORRECTION
M:PART DESCRIPTION CORRECTION T:APPLICATION CORRECTION Z:REMARKS CHANGE

BOOKNo. : 13Z44J01

Block No.	Ref. No.	Part No.	Description	Reqd. QTY EU 22 IT	Base Part No.	Parts catalogue code
-----------	----------	----------	-------------	-----------------------------	---------------	----------------------

F-3-1 CONTROL PANEL (2)

Ref. No.	LON	(Relative ref. Number) Description	FRT
15	(39) 6221N9	PANEL, GENERATOR CONTROL	0.6

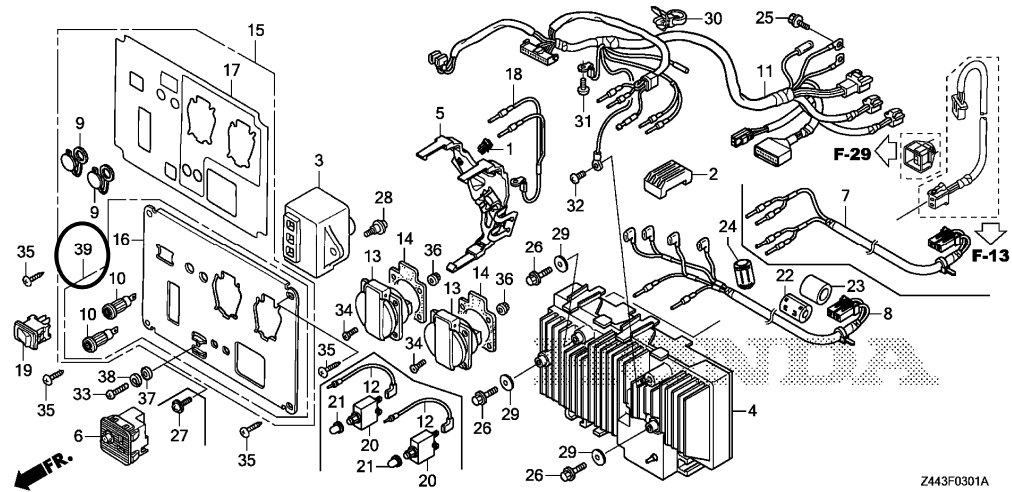

Z443F0301A

F-3-1	1	CLIP, TUBE.....	0	16731-MEN-A71	B
	2	RUBBER B, TANK MOUNTING.....	0	17533-Z44-000	B
	3	SPARK UNIT.....	0	30400-Z44-A01	B
	4	INVERTER UNIT.....	0	31310-Z44-A91	B
	5	BRACKET, INVERTER HARNESS.....	0	31314-Z44-A30	B
	6	CONSENT COMP., D. C.....	0	31460-ZT3-C01	B
	8	HARNESS ASSY., SUB WIRE.....	0	32105-Z44-A90	B
	9	COVER, SOCKET.....	0	32138-Z07-E60	B, RG
	10	SOCKET, COMPOSITE.....	0	32139-Z07-C00	B
	11	HARNESS ASSY., CONTROL WIRE...	0	32150-Z44-A90	B
	12	CORD, TERMINAL.....	0	32221-Z07-C60	B
	13	32331-Z07-C90 RECEPTACLE (13A/250V).....	2	32331-Z25-A60	B1

NOTE A:PART NO. CHANGE D:NEWLY PROVIDED E:PART NO. DELETION K:REQUIRED NO. CORRECTION L:APPLICATION SERIAL NO. CORRECTION
M:PART DESCRIPTION CORRECTION T:APPLICATION CORRECTION Z:REMARKS CHANGE

PARTS CATALOGUE NEWS

BOOKNo. : 13Z44J01

Block No.	Ref. No.	Part No.	Description	Reqd. QTY		Base Part No.	Parts catalogue code
				EU 22 iT			
		32331-Z07-D51	RECEPTACLE (10/16A-250V)	2		32331-Z25-A60	F
		32331-Z25-640	RECEPTACLE (16A-250V)	2		32331-Z25-A60	G
		32331-ZC3-R40	RECEPTACLE (10A/250V)	2		32331-Z25-A60	W
			RECEPTACLE (16A-250V)	0		32331-Z25-A60	B
	14		PACKING, RECEPTACLE.	0		32335-875-610	B
	15		PANEL COMP., CONTROL.	0		32345-Z44-A90	B, RG
	16		PANEL, CONTROL.	0		32346-Z07-C90	B
	17		MARK, CONTROL PANEL.	0		32366-Z44-A90	B
	19		SWITCH COMP., AUTO-THROTTLE (OTAX)	0		36214-Z11-A01	B
	20	38240-Z07-C91	PROTECTOR, CIRCUIT (13A) (WHITE) (TYCO)	2		38240-Z25-A63	B1
		38240-Z07-E90	PROTECTOR, CIRCUIT (13A) (BLACK) (JOEMEX)	2		38240-Z25-A63	B1
		38240-Z07-S41	PROTECTOR, CIRCUIT (10A) (WHITE) (TYCO)	2		38240-Z25-A63	W
		38240-Z07-U40	PROTECTOR, CIRCUIT (10A) (BLACK) (JOEMEX)	2		38240-Z25-A63	W
			PROTECTOR, CIRCUIT (13A) (BLACK) (JOEMEX)	0		38240-Z25-F60	B1, W
			PROTECTOR, CIRCUIT (16A) (WHITE) (TYCO)	0		38240-Z25-A63	B
			PROTECTOR, CIRCUIT (16A) (BLACK) (JOEMEX)	0		38240-Z25-F60	B
	21		COVER COMP., CIRCUIT PROTECTOR	0		38242-Z25-A62	B
	22		FILTER, SUB NOISE (AC)	0		38398-YM2-B50	B, B1, E, F, G, RG, W
	23		SUPPORTER, FILTER.	0		38398-Z07-C60	B, B1, E, F, G, RG, W
	24		FILTER, SUB NOISE (AC)	0		38398-Z25-A60	B

NOTE A:PART NO. CHANGE D:NEWLY PROVIDED E:PART NO. DELETION K:REQUIRED NO. CORRECTION L:APPLICATION SERIAL NO. CORRECTION
M:PART DESCRIPTION CORRECTION T:APPLICATION CORRECTION Z:REMARKS CHANGE

PARTS CATALOGUE NEWS

BOOKNo. : 13Z44J01

Block No.	Ref. No.	Part No.	Description	Reqd. QTY	Base Part No.	Parts catalogue code
				EU 22 iT		
	25		BOLT, FLANGE, 5X10 (CT200).....	0	90019-883-000	B
	26		BOLT, FLANGE, 5X12.....	0	90101-P4V-010	B
	28		SCREW, PAN, 5X13.....	0	90108-MN0-000	B
	29		WASHER, 20MM.....	0	90581-342-000	B
	30		BAND, 100MM (BLACK).....	0	90676-692-000	B
	31		SCREW, PAN, 5X8.....	0	93500-05008-3J	B
	32		SCREW, PAN, 5X10.....	0	93500-05010-1H	B
	33		SCREW, PAN, 5X16.....	0	93500-05016-3J	B
	34		SCREW, FLAT, 4X12.....	0	93600-04012-0G	B
	35		SCREW, TAPPING, 5X16 (PO).....	0	93913-25480	B
	36		NUT, FLANGE, 4MM.....	0	94050-04000	B
	37		WASHER, PLAIN, 5MM.....	0	94101-05000	B
	38		WASHER, SPRING, 5MM.....	0	94111-05000	B
	39	32345-Z07-C90	PANEL COMP., CONTROL.....	1		RG

NOTE A:PART NO. CHANGE D:NEWLY PROVIDED E:PART NO. DELETION K:REQUIRED NO. CORRECTION L:APPLICATION SERIAL NO. CORRECTION
M:PART DESCRIPTION CORRECTION T:APPLICATION CORRECTION Z:REMARKS CHANGE

Block No.	Ref. No.	Part No.	Description	Reqd. QTY EU 22 IT	Base Part No.	Parts catalogue code
-----------	----------	----------	-------------	-----------------------------	---------------	----------------------

F-3-3 CONTROL PANEL (4)

Ref. No.	LON	(Relative ref. Number) Description	FRT
3	6201D0	SPARK UNIT, GENERATOR	0.4
4	6221F7	INVERTER UNIT, GENERATOR	0.4
6	6111D3	HARNESS, SUB WIRE	0.4
7	6111B9	HARNESS, CONTROL WIRE	0.5
8	6111F1	CORD, TERMINAL	0.4
9	6221D5	RECEPTACLE/CONSENT, CONTROL PANEL	0.4
	6221E5	RECEPTACLE/CONSENT, CONTROL PANEL :ALL	0.4
11	6221N9	PANEL, GENERATOR CONTROL	0.6
13	6151E5	SWITCH, AUTO THROTTLE	0.4
14	6221D4	PROTECTOR, CIRCUIT	0.4
	6221G1	PROTECTOR, CIRCUIT :ALL	0.4
16	6221P4	FILTER, SUB NOISE	0.4

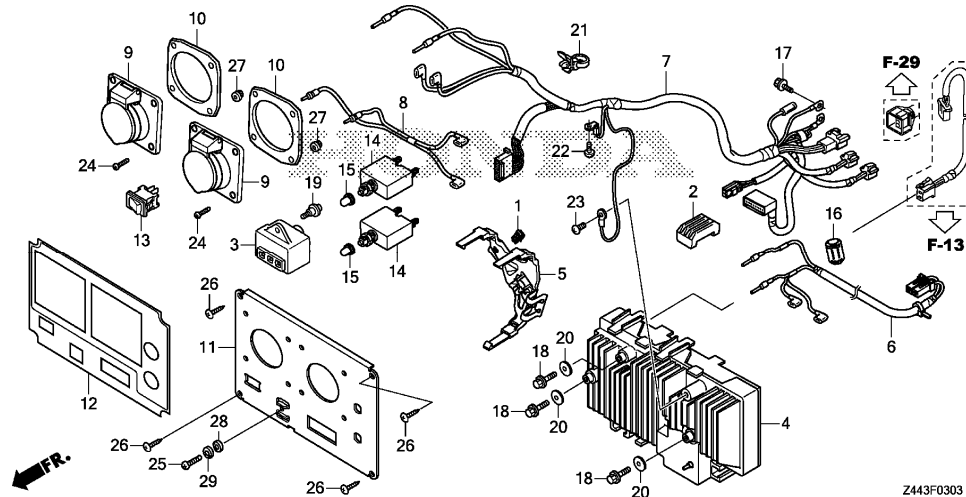

Z443F0303

F-3-3	1	16731-MEN-A71	CLIP, TUBE	1	B
	2	17533-Z44-000	RUBBER B, TANK MOUNTING	2	B
	3	30400-Z44-A01	SPARK UNIT	1	B
	4	31310-Z44-B91	INVERTER UNIT	1	B
	5	31314-Z44-A30	BRACKET, INVERTER HARNESS	1	B
	6	32105-Z44-B90	HARNESS ASSY., SUB WIRE	1	B
	7	32150-Z44-B90	HARNESS ASSY., CONTROL WIRE	1	B
	8	32221-Z44-B90	CORD, TERMINAL	1	B
	9	32330-Z39-C90	RECEPTACLE (16A/130V)	2	B
	10	32335-Z39-C90	PACKING, RECEPTACLE	2	B
	11	32346-Z44-B90	PANEL, CONTROL	1	B
	12	32366-Z44-B90	MARK, CONTROL PANEL	1	B

NOTE A:PART NO. CHANGE D:NEWLY PROVIDED E:PART NO. DELETION K:REQUIRED NO. CORRECTION L:APPLICATION SERIAL NO. CORRECTION
M:PART DESCRIPTION CORRECTION T:APPLICATION CORRECTION Z:REMARKS CHANGE

PARTS CATALOGUE NEWS

BOOKNo. : 13Z44J01

Block No.	Ref. No.	Part No.	Description	Reqd. QTY	Base Part No.	Parts catalogue code
				EU 22 IT		
	13	36214-Z11-A01	SWITCH COMP., AUTO-THROTTLE (OTAX)	1	B	
	14	38240-Z44-000	PROTECTOR, CIRCUIT (16A) (WHITE)	2	B	
		38240-Z44-B90	PROTECTOR, CIRCUIT (16A) (BLACK)	2	B	
	15	38242-Z25-A62	COVER COMP., CIRCUIT PROTECTOR	2	B	
	16	38398-Z25-A60	FILTER, SUB NOISE (AC).....	1	B	
	17	90019-883-000	BOLT, FLANGE, 5X10 (CT200).....	1	B	
	18	90101-P4V-010	BOLT, FLANGE, 5X12.....	3	B	
	19	90108-MN0-000	SCREW, PAN, 5X13.....	1	B	
	20	90581-342-000	WASHER, 20MM.....	3	B	
	21	90676-692-000	BAND, 100MM (BLACK).....	1	B	
	22	93500-05008-3J	SCREW, PAN, 5X8.....	1	B	
	23	93500-05010-1H	SCREW, PAN, 5X10.....	1	B	
	24	93500-05016-0G	SCREW, PAN, 5X16.....	8	B	
	25	93500-05016-3J	SCREW, PAN, 5X16.....	1	B	
	26	93913-25480	SCREW, TAPPING, 5X16 (PO).....	4	B	
	27	94050-05000	NUT, FLANGE, 5MM.....	8	B	
	28	94101-05000	WASHER, PLAIN, 5MM.....	1	B	
	29	94111-05000	WASHER, SPRING, 5MM.....	1	B	

NOTE A:PART NO. CHANGE D:NEWLY PROVIDED E:PART NO. DELETION K:REQUIRED NO. CORRECTION L:APPLICATION SERIAL NO. CORRECTION
M:PART DESCRIPTION CORRECTION T:APPLICATION CORRECTION Z:REMARKS CHANGE

PARTS CATALOGUE NEWS

BOOKNo. : 13Z44J01

Block No.	Ref. No.	Part No.	Description	Reqd. QTY	Base Part No.	Parts catalogue code
				EU 22 IT		

F-21 FAN COVER/SHROUD

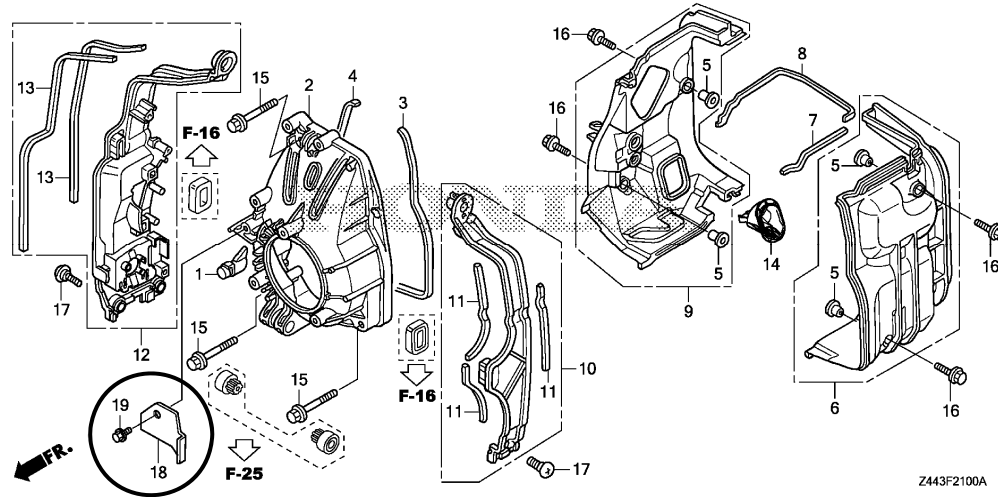

F-21	18	19617-Z39-C90	PLATE, FAN COVER.....	1	B	
	19	90013-883-000	BOLT, FLANGE, 6X12 (CT200).....	1	B	

NOTE A:PART NO. CHANGE D:NEWLY PROVIDED E:PART NO. DELETION K:REQUIRED NO. CORRECTION L:APPLICATION SERIAL NO. CORRECTION
M:PART DESCRIPTION CORRECTION T:APPLICATION CORRECTION Z:REMARKS CHANGE

BOOKNo. : 13Z44J01

Block No.	Ref. No.	Part No.	Description	Reqd. QTY EU 22 IT	Base Part No.	Parts catalogue code
-----------	----------	----------	-------------	-----------------------------	---------------	----------------------

F-29 ROTOR/STATOR

Ref. No.	(Relative ref. Number) LON Description	FRT
21	6221P4 FILTER, SUB NOISE	0.4

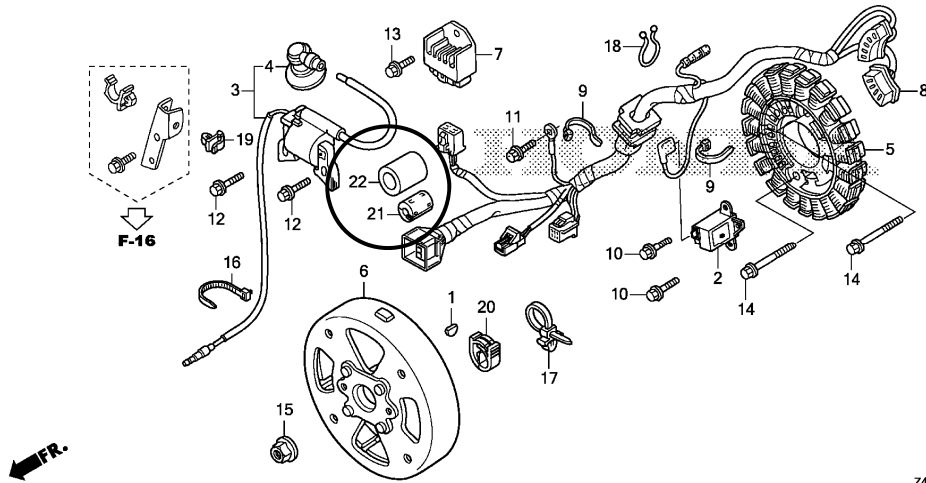

Z443F2900A

F-29	5	31125-Z44-C31	STATOR COMP.	1	31125-Z44-A91	B
	7		RECTIFIER ASSY.	0	31710-ZS9-A02	B
	8	32158-Z44-B91	HARNESS ASSY., GENERATOR WIRE.	1	32158-Z44-A91	B
	13		BOLT, FLANGE, 6X16 (CT200).....	0	90029-888-000	B
	21	38398-YM2-B50	FILTER, SUB NOISE (AC).....	1		B, B1, E, F, G, RG, W
	22	38398-Z07-C60	SUPPORTER, FILTER.	1		B, B1, E, F, G, RG, W

NOTE A:PART NO. CHANGE D:NEWLY PROVIDED E:PART NO. DELETION K:REQUIRED NO. CORRECTION L:APPLICATION SERIAL NO. CORRECTION
M:PART DESCRIPTION CORRECTION T:APPLICATION CORRECTION Z:REMARKS CHANGE

PARTS CATALOGUE NEWS

BOOKNo. : 13Z44J01

Block No.	Ref. No.	Part No.	Description	Reqd. QTY EU 22 IT	Base Part No.	Parts catalogue code
-----------	----------	----------	-------------	-----------------------------	---------------	----------------------

F-31 LABEL

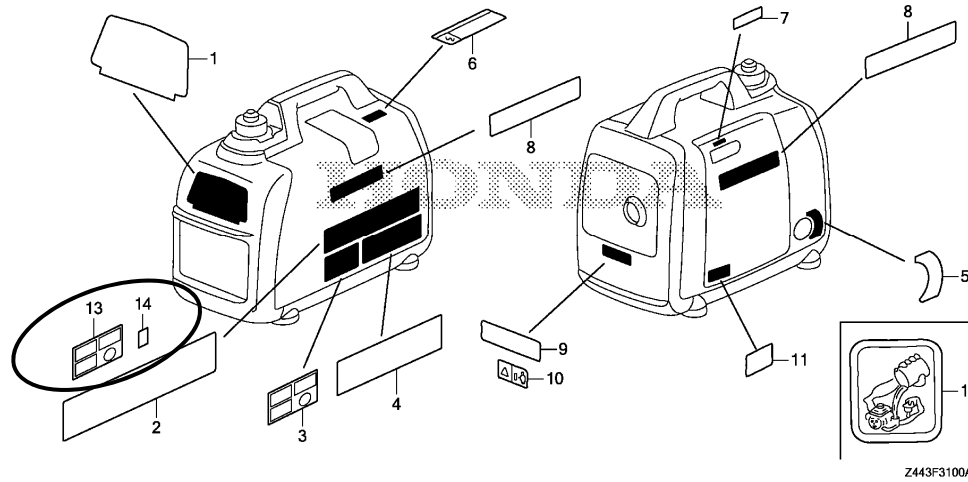

F-31	1	87101-Z44-B90	MARK, EMBLEM.....	1	87101-Z44-E30	B
	2		LABEL, WARNING.....	0	87114-ZT3-P90	B, B1, E, F, G, RG, W
	3		MARK, CAUTION (EC).....	0	87150-Z39-C61	RG
	4	87152-Z44-C90	MARK, SPEC.....	1		RG
	13	87150-Z25-A61	MARK, CAUTION.....	1		RG
	14	87709-Z07-S50	MARK, RECYCLE.....	1		G
F-32	3	32650-ZT3-D41	CORD ASSY., CHARGE.....	(1)	32650-892-013	G
			CORD ASSY., CHARGE (2M).....	(0)	32650-892-013	B
	4		PLUG ASSY., CONSENT.....	(0)	32651-892-003	B

NOTE A:PART NO. CHANGE D:NEWLY PROVIDED E:PART NO. DELETION K:REQUIRED NO. CORRECTION L:APPLICATION SERIAL NO. CORRECTION
M:PART DESCRIPTION CORRECTION T:APPLICATION CORRECTION Z:REMARKS CHANGE

PARTS CATALOGUE NEWS

BOOKNo. : 13Z44J01

Block No.	Ref. No.	Part No.	Description	Reqd. QTY EU 22 IT	Base Part No.	Parts catalogue code
-----------	----------	----------	-------------	-----------------------------	---------------	----------------------

F-40-1 CONSENT BOX (2)

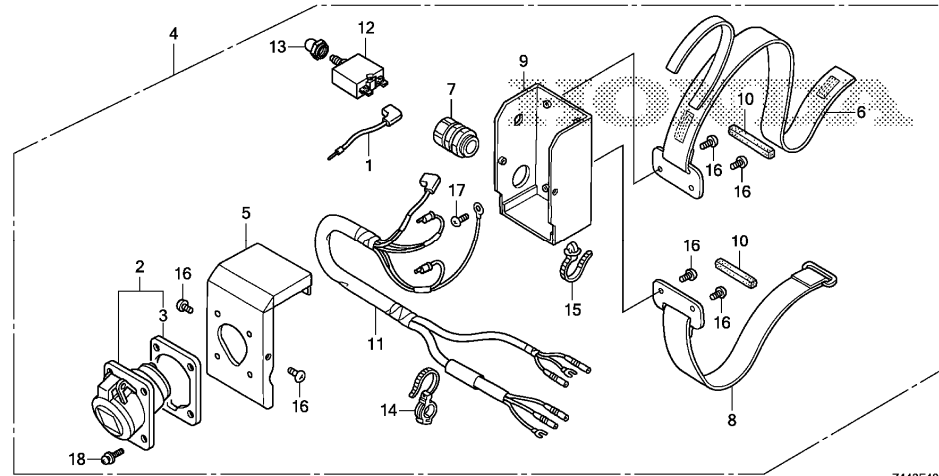

Z443F4001

F-40-1	1	32222-Z07-C61	CORD, TERMINAL.....	(1)		B1, E, F, G, RG, W
	2	32330-Z11-A90	RECEPTACLE (16A/240V).....	(1)		B1, E, F, G, RG, W
	3	32335-Z11-A90	PACKING.....	(1)		B1, E, F, G, RG, W
	4	32360-Z07-C63	BOX ASSY., CONSENT.....	(1)		B1, E, F, G, RG, W
	5	32361-Z07-C62	PANEL, CONSENT.....	(1)		B1, E, F, G, RG, W
	6	32362-Z07-003	BELT COMP., CONSENT (A).....	(1)		B1, E, F, G, RG, W
	7	32363-Z07-C61	BUSHING, CABLE.....	(1)		B1, E, F, G, RG, W
	8	32364-Z07-003	BELT COMP., CONSENT (B).....	(1)		B1, E, F, G, RG, W
	9	32365-Z07-C61	BOX COMP., CONSENT.....	(1)		B1, E, F, G, RG, W
	10	32368-Z07-000	RUBBER, CONSENT BOX.....	(2)		B1, E, F, G, RG, W
	11	32371-Z07-C62	HARNESS ASSY., CONSENT WIRE...	(1)		B1, E, F, G, RG, W

NOTE A:PART NO. CHANGE D:NEWLY PROVIDED E:PART NO.DELETION K:REQUIRED NO. CORRECTION L:APPLICATION SERIAL NO. CORRECTION
M:PART DESCRIPTION CORRECTION T:APPLICATION CORRECTION Z:REMARKS CHANGE

PARTS CATALOGUE NEWS

BOOKNo. : 13Z44J01

Block No.	Ref. No.	Part No.	Description	Reqd. QTY	Base Part No.	Parts catalogue code
				EU 22 IT		
	12	38240-Z25-A63	PROTECTOR, CIRCUIT (16A) (WHITE) (TYCO)	(1)		B1, E, F, G, RG, W
		38240-Z25-F60	PROTECTOR, CIRCUIT (16A) (BLACK) (JOEMEX)	(1)		B1, E, F, G, RG, W
	13	38242-Z25-A62	COVER COMP., CIRCUIT PROTECTOR	(1)		B1, E, F, G, RG, W
	14	91558-SM4-003	CLIP, TUBE (BLACK) (135MM).....	(1)		B1, E, F, G, RG, W
	15	91567-SE0-003	BAND, WIRE HARNESS (WHITE) (93.5MM)	(1)		B1, E, F, G, RG, W
	16	93500-05008-1G	SCREW, PAN, 5X8.....	(6)		B1, E, F, G, RG, W
	17	93500-05008-3J	SCREW, PAN, 5X8.....	(1)		B1, E, F, G, RG, W
	18	93893-05020-17	SCREW-WASHER, 5X20.....	(4)		B1, E, F, G, RG, W

NOTE A:PART NO. CHANGE D:NEWLY PROVIDED E:PART NO. DELETION K:REQUIRED NO. CORRECTION L:APPLICATION SERIAL NO. CORRECTION
M:PART DESCRIPTION CORRECTION T:APPLICATION CORRECTION Z:REMARKS CHANGE



PARTS CATALOGUE NEWS

Service Technology Department, Power Products Operations
Service Division, Honda Motor Co., Ltd.

PARTS CATALOGUE - CORRECTED

Printed in Japan

CODE NO.	13Z44J01
PARTS CATALOGUE NEWS	EU22IT
NEWS NO.	002

Block No.	Ref. No.	Note	Part No.	Description	Reqd. QTY	Serial No.	Parts catalogue code
F-3-1	16	E	32346-Z07-C90	*PART NO. DELETION	EU 22 IT		

F-23 FRONT COVER/SIDE COVER/REAR COVER

Ref. No.	(Relative ref. Number)	Description	FRT
3	4131K5	COVER, MAINTENANCE	0.1

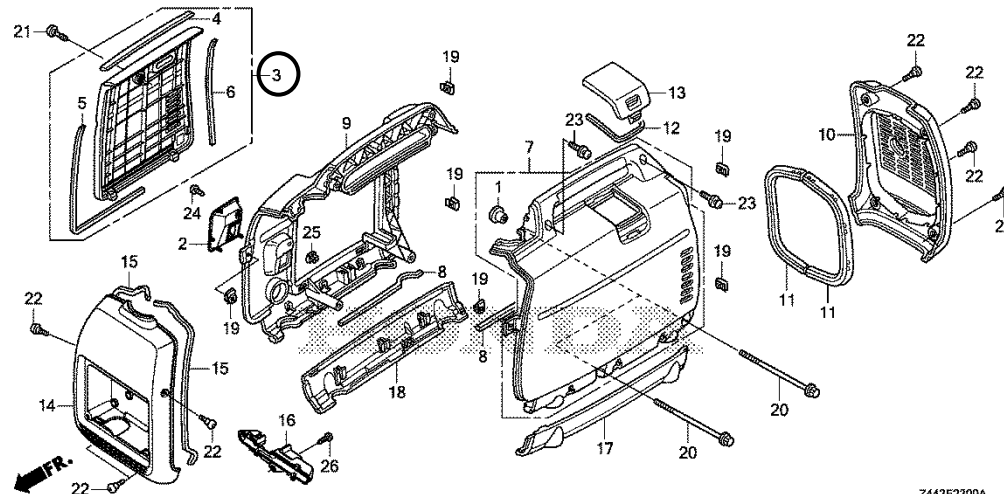

Z443F2300A

F-23	3	D	63150-Z44-A30ZB	COVER ASSY., MAINTENANCE *R280*..... POWER RED	1		
------	---	---	-----------------	---	---	--	--

NOTE A:PART NO. CHANGE D:NEWLY PROVIDED E:PART NO. DELETION K:REQUIRED NO. CORRECTION L:APPLICATION SERIAL NO. CORRECTION
M:PART DESCRIPTION CORRECTION T:APPLICATION CORRECTION Z:REMARKS CHANGE

PARTS CATALOGUE NEWS

BOOKNo. :13Z44J01

Block No.	Ref. No.	Note	Part No.	Description	Reqd. QTY	Serial No.	Parts catalogue code
					EU 22 IT		
F-40	1	T	32310-Z07-C70	PLUG ASSY. (30A-250V).....	(1)	-----	L, LT, R, RA, RH, S, U
	2	T	32332-ZB4-E00	CONSENT (30A/250V).....	(1)	-----	L, LT, R, RA, RH, S, U
	3	T	32360-Z07-C71	BOX ASSY., CONSENT.....	(1)	-----	L, LT, R, RA, RH, S, U
	4	T	32361-Z07-C01	PANEL, CONSENT.....	(1)	-----	L, LT, R, RA, RH, S, U
	5	T	32362-Z07-003	BELT COMP., CONSENT (A).....	(1)	-----	L, LT, R, RA, RH, S, U
	6	T	32363-Z07-C01	BUSHING, CABLE.....	(1)	-----	L, LT, R, RA, RH, S, U
	7	T	32364-Z07-003	BELT COMP., CONSENT (B).....	(1)	-----	L, LT, R, RA, RH, S, U
	8	T	32365-Z07-C01	BOX COMP., CONSENT.....	(1)	-----	L, LT, R, RA, RH, S, U
	9	T	32368-Z07-000	RUBBER, CONSENT BOX.....	(2)	-----	L, LT, R, RA, RH, S, U
	10	T	32371-Z07-C01	HARNESS ASSY., CONSENT WIRE...	(1)	-----	L, LT, R, RA, RH, S, U
	11	T	91558-SM4-003	CLIP, TUBE (BLACK) (135MM).....	(1)	-----	L, LT, R, RA, RH, S, U
	12	T	91567-SE0-003	BAND, WIRE HARNESS (WHITE) (93.5MM)	(1)	-----	L, LT, R, RA, RH, S, U
	13	T	93500-05008-1G	SCREW, PAN, 5X8.....	(6)	-----	L, LT, R, RA, RH, S, U
	14	T	93500-05008-3J	SCREW, PAN, 5X8.....	(1)	-----	L, LT, R, RA, RH, S, U
	15	T	93500-05012-1G	SCREW, PAN, 5X12.....	(2)	-----	L, LT, R, RA, RH, S, U
	16	T	94050-05000	NUT, FLANGE, 5MM.....	(2)	-----	L, LT, R, RA, RH, S, U
F-40-1	1	T	32222-Z07-C61	CORD, TERMINAL.....	(1)	-----	B1, CL, E, F, G, RG, W
	2	T	32330-Z11-A90	RECEPTACLE (16A/240V).....	(1)	-----	B1, CL, E, F, G, RG, W
	3	T	32335-Z11-A90	PACKING.....	(1)	-----	B1, CL, E, F, G, RG, W
	4	T	32360-Z07-C63	BOX ASSY., CONSENT.....	(1)	-----	B1, CL, E, F, G, RG, W
	5	T	32361-Z07-C62	PANEL, CONSENT.....	(1)	-----	B1, CL, E, F, G, RG, W
	6	T	32362-Z07-003	BELT COMP., CONSENT (A).....	(1)	-----	B1, CL, E, F, G, RG, W
	7	T	32363-Z07-C61	BUSHING, CABLE.....	(1)	-----	B1, CL, E, F, G, RG, W
	8	T	32364-Z07-003	BELT COMP., CONSENT (B).....	(1)	-----	B1, CL, E, F, G, RG, W

NOTE A:PART NO. CHANGE D:NEWLY PROVIDED E:PART NO. DELETION K:REQUIRED NO. CORRECTION L:APPLICATION SERIAL NO. CORRECTION
M:PART DESCRIPTION CORRECTION T:APPLICATION CORRECTION Z:REMARKS CHANGE

PARTS CATALOGUE NEWS

BOOKNo. :13Z44J01

Block No.	Ref. No.	Note	Part No.	Description	Reqd. QTY	Serial No.		Parts catalogue code
					EU 22 IT			
	9	T	32365-Z07-C61	BOX COMP., CONSENT.....	(1)	-----	-----	B1, CL, E, F, G, RG, W
	10	T	32368-Z07-000	RUBBER, CONSENT BOX.....	(2)	-----	-----	B1, CL, E, F, G, RG, W
	11	T	32371-Z07-C62	HARNESS ASSY., CONSENT WIRE...	(1)	-----	-----	B1, CL, E, F, G, RG, W
	12	T	38240-Z25-A63	PROTECTOR, CIRCUIT(16A) (WHITE) (TYCO)	(1)	-----	-----	B1, CL, E, F, G, RG, W
		T	38240-Z25-F60	PROTECTOR, CIRCUIT(16A) (BLACK) (JOEMEX)	(1)	-----	-----	B1, CL, E, F, G, RG, W
	13	T	38242-Z25-A62	COVER COMP., CIRCUIT PROTECTOR	(1)	-----	-----	B1, CL, E, F, G, RG, W
	14	T	91558-SM4-003	CLIP, TUBE (BLACK) (135MM).....	(1)	-----	-----	B1, CL, E, F, G, RG, W
	15	T	91567-SE0-003	BAND, WIRE HARNESS (WHITE) (93.5MM)	(1)	-----	-----	B1, CL, E, F, G, RG, W
	16	T	93500-05008-1G	SCREW, PAN, 5X8.....	(6)	-----	-----	B1, CL, E, F, G, RG, W
	17	T	93500-05008-3J	SCREW, PAN, 5X8.....	(1)	-----	-----	B1, CL, E, F, G, RG, W
	18	T	93893-05020-17	SCREW-WASHER, 5X20.....	(4)	-----	-----	B1, CL, E, F, G, RG, W

NOTE A:PART NO. CHANGE D:NEWLY PROVIDED E:PART NO. DELETION K:REQUIRED NO. CORRECTION L:APPLICATION SERIAL NO. CORRECTION
M:PART DESCRIPTION CORRECTION T:APPLICATION CORRECTION Z:REMARKS CHANGE

March 10, 2018



PARTS CATALOGUE NEWS

Service Technology Department, Power Products Operations
Service Division, Honda Motor Co., Ltd.

Printed in Japan

CODE NO.	13Z44J01
PARTS CATALOGUE NEWS	EU22iT
NEWS NO.	003

EU22iT-U4 type sales information

NOTE: This Parts Catalogue News explains only the parts of the different model that are produced to conform to addition of the EU22iT-U4 type.

As for the parts not listed on this Parts Catalogue News, use the parts of the EU22iT-U type.

BOOKNo. : 13Z44J01

•Models, parts catalogue codes and applicable serial numbers

Model	Type		Parts catalogue type	Engine		Applicable engine serial No.	Applicable frame serial No.	Applicable carburetor identification No.
				Model	Type			
EU22iT	U	Base type	U	GXR120T	EY8	GCCET-1000001~	EAMT-1000001~	BF30H A
	U4	Additional type	U4		EY9			

•Features of each type

		Base type	Additional type
Specifications	Model	EU22iT	
	Type	U	U4
Frequency	50Hz	●	●
	60Hz		
Voltage	110V		
	120V		
	220V		
	230V		
	240V	●	●

HONDA**PARTS CATALOGUE NEWS**

CODE NO.	13Z44J01
PARTS CATALOGUE NEWS	EU22iT
NEWS NO.	004

EU22iT-SK1 TYPE sales parts information

NOTE: This Parts Catalogue News explains only the parts of the different model that are produced to conform to addition of the EU22iT-SK1 type.

As for the parts not listed on this Parts Catalogue News, use the parts of the EU22iT-SK type.

• Models, parts catalogue codes and applicable serial numbers

Model	Type		Parts catalogue type	Engine		Applicable engine serial No.	Applicable frame serial No.	Applicable carburetor identification No.
				Model	Type			
EU22iT	SK	Base type	SK	GXR120T	EY8	GCCET-1000001~	EAMT-1000001~	BF30H A
	SK1	Additional type	SK1			GCCET-2000001~		

• Features of each type		Base type	Additional type
Specifications		Model	EU22iT
		Type	SK SK1
Frequency	50Hz		
	60Hz	●	●
Voltage	110V		
	120V		
	220V	●	●
	230V		
	240V		

BOOKNo. : 13Z44J01

Block No.	Ref. No.	Part No.	Description	Reqd. QTY EU 22 IT	Base Part No.	Parts catalogue code
-----------	----------	----------	-------------	-----------------------------	---------------	----------------------

F-3-1 CONTROL PANEL (2)

Ref. No.	(Relative ref. Number)	Description	FRT
8	(7, 40)		
6111D3		HARNESS, SUB WIRE	0.4

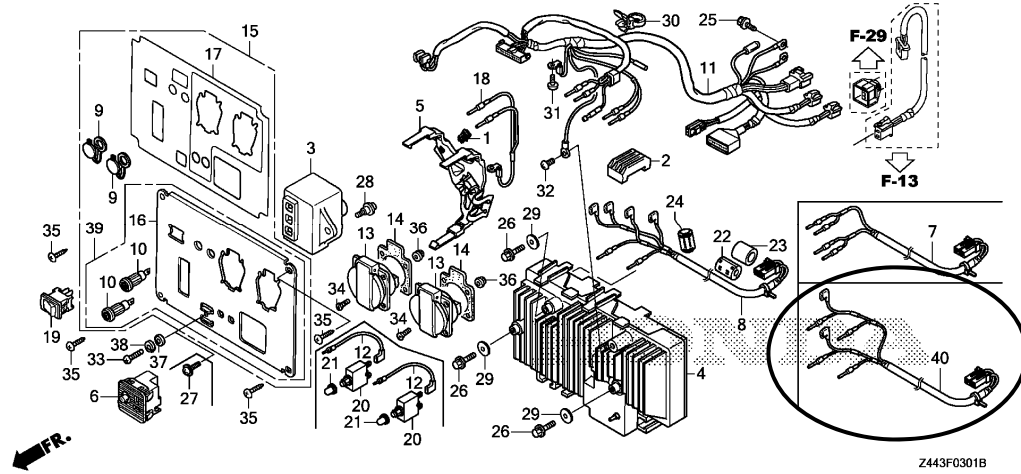

F-3-1	7	HARNESS ASSY., SUB WIRE.....	0	32105-Z44-A70	SK1
	10	32139-Z07-C00 SOCKET, COMPOSITE.....	2		SK1
	17	32366-Z44-C70 MARK, CONTROL PANEL.....	1	32366-Z44-A70	SK1
	39	32345-Z07-C60 PANEL COMP., CONTROL.....	1		SK1
	40	32105-Z44-C70 HARNESS ASSY., SUB WIRE.....	1		SK1

PARTS CATALOGUE NEWS

BOOKNo. : 13Z44J01

Block No.	Ref. No.	Part No.	Description	Reqd. QTY	Base Part No.	Parts catalogue code
				EU 22 IT		
FOP-1		PARALLEL CABLE				

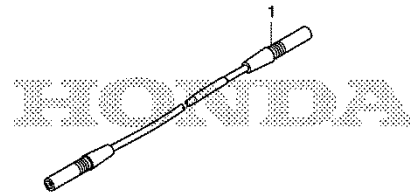

Z443Y0100

FOP-1	1	32660-ZT3-000	CABLE, PARALLEL.....	(1)	SK1	
-------	---	---------------	----------------------	-----	-----	--

July 25, 2019

HONDA

PARTS CATALOGUE NEWS

PARTS CATALOGUE - CORRECTED

CODE NO.	13Z44J01
PARTS CATALOGUE NEWS	EU22iT
NEWS NO.	005

Block No.	Ref. No.	Note	Part No.	Description	Reqd. QTY	Serial No.	Parts catalogue code
F-31	14	T	87709-Z07-S50	MARK, RECYCLE.....	1	-----	B, B1, E, F, G, W

NOTE A:PART NO. CHANGE D:NEWLY PROVIDED E:PART NO. DELETION K:REQUIRED NO. CORRECTION L:APPLICATION SERIAL NO. CORRECTION
M:PART DESCRIPTION CORRECTION T:APPLICATION CORRECTION Z:REMARKS CHANGE

HONDA PARTS CATALOGUE NEWS

PARTS CATALOGUE - CORRECTED

CODE NO.	13Z44J01
PARTS CATALOGUE NEWS	EU22iT
NEWS NO.	006

Block No.	Ref. No.	Note	Part No.	Description	Reqd. QTY EU 22 iT	Serial No.	Parts catalogue code	
E-10	11	E	14771-ZM3-010	*PART NO. DELETION				
		D	14771-ZDF-000	RETAINER, VALVE SPRING.....	2			
F-3	4	E	31310-Z44-A31	*PART NO. DELETION				
		E	31310-Z44-B61	*PART NO. DELETION				
		E	31310-Z44-A91	*PART NO. DELETION				
		D	31310-Z44-A32	INVERTER UNIT.....	1	-----	-----	L, LT
		D	31310-Z44-B62	1	-----	-----	R, RA, S
		D	31310-Z44-A92	1	-----	-----	RH
F-3-1	4	T	31310-Z44-A91	INVERTER UNIT.....	1	-----	-----	E
		D	31310-Z44-A92	1	-----	-----	B1, CL, F, G, RG, W
		E	31310-Z44-B61	*PART NO. DELETION				
		D	31310-Z44-B62	INVERTER UNIT.....	1	-----	-----	SK, SK1
F-3-2	4	T	31310-Z44-A91	INVERTER UNIT.....	1	-----	-----	U
		D	31310-Z44-A92	1	-----	-----	U4
F-3-3	4	E	31310-Z44-B91	*PART NO. DELETION				

NOTE A:PART NO. CHANGE D:NEWLY PROVIDED E:PART NO. DELETION K:REQUIRED NO. CORRECTION L:APPLICATION SERIAL NO. CORRECTION
M:PART DESCRIPTION CORRECTION T:APPLICATION CORRECTION Z:REMARKS CHANGE

PARTS CATALOGUE NEWS

BOOKNo. : 13Z44J01

Block No.	Ref. No.	Note	Part No.	Description	Reqd. QTY		Serial No.	Parts catalogue code
					EU	IT		
		D	31310-Z44-B92	INVERTER UNIT.....	1		-----	B
F-16	6	T	16950-Z44-A32	COCK ASSY., FUEL.....	1		-----	E
		D	16950-Z44-A31	1		-----	B, B1, CL, F, G, L, LT, R, RA, RG, RH, S, SK, SK1, U, U4, W

F-23 FRONT COVER/SIDE COVER/REAR COVER

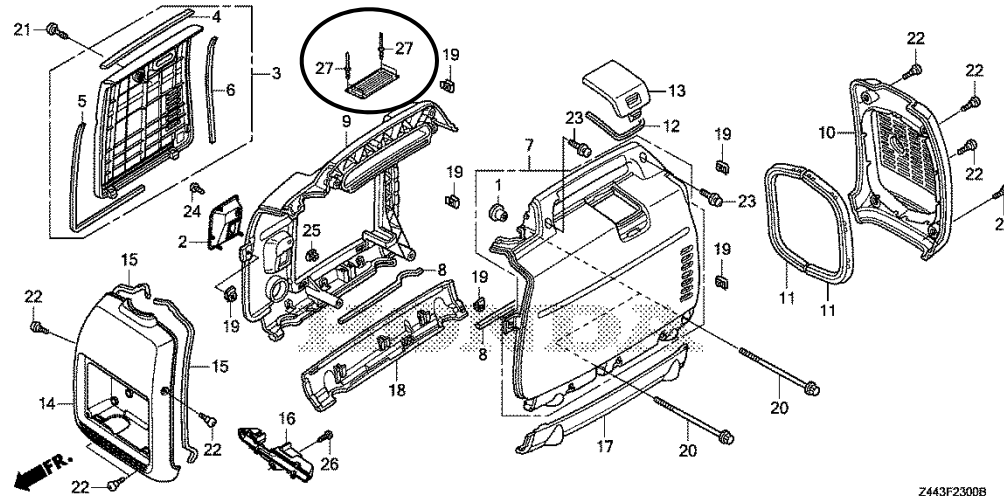

F-23	9		63220-Z44-A30ZB	COVER COMP., L. SIDE *R280*..... POWER RED (RIGHT HAND SIDE)	1		-----	B, B1, CL, E, F, G, L, LT, R, RA, RG, S, SK, SK1, U, U4, W
				(RIGHT HAND SIDE)	1		----- 9000036	RH
		A	63220-Z44-A50ZA	*R280*..... POWER RED (RIGHT HAND SIDE)	1		9000037	----- RH
		27	D	90851-ZT3-T40	RIVET, 3.0X10.3.....	4	9000037	----- RH
F-29	1	E	13331-357-000	*PART NO. DELETION				
		D	13331-Z8B-900	KEY, SPECIAL WOODRUFF, 25X18..	1			

NOTE A:PART NO. CHANGE D:NEWLY PROVIDED E:PART NO. DELETION K:REQUIRED NO. CORRECTION L:APPLICATION SERIAL NO. CORRECTION
M:PART DESCRIPTION CORRECTION T:APPLICATION CORRECTION Z:REMARKS CHANGE

HONDA PARTS CATALOGUE NEWS

PARTS CATALOGUE - CORRECTED

CODE NO.	13Z44J01
PARTS CATALOGUE NEWS	EU22iT
NEWS NO.	007

Block No.	Ref. No.	Note	Part No.	Description	Reqd. QTY	Serial No.	Parts catalogue code
					EU 22 iT		

F-3 CONTROL PANEL (1)

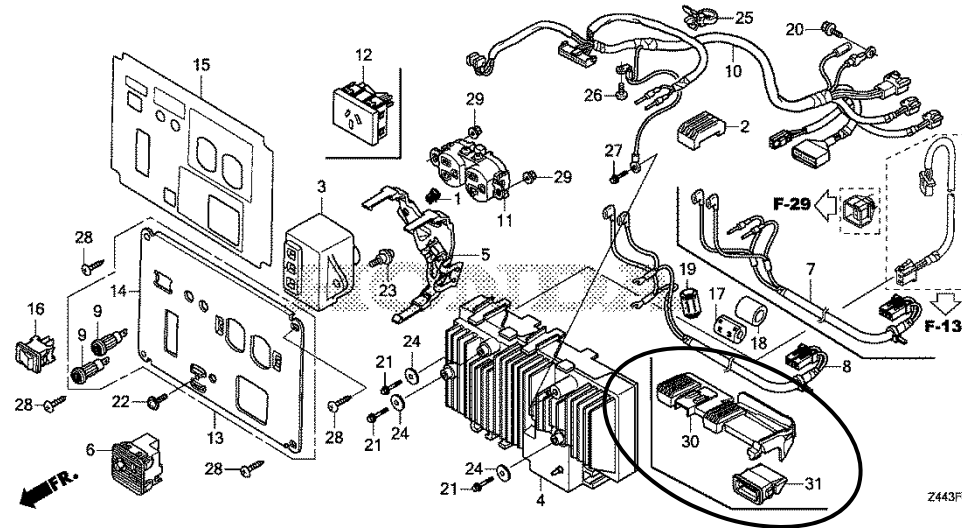

Z443P0300A

F-3	2	L	17533-Z44-000	RUBBER B, TANK MOUNTING.....	2	-----	2058112	LT, RA
					2	-----	2061868	L
					2	-----	2061922	S

NOTE A:PART NO. CHANGE D:NEWLY PROVIDED E:PART NO. DELETION K:REQUIRED NO. CORRECTION L:APPLICATION SERIAL NO. CORRECTION
M:PART DESCRIPTION CORRECTION T:APPLICATION CORRECTION Z:REMARKS CHANGE

PARTS CATALOGUE NEWS

BOOKNo. : 13Z44J01

Block No.	Ref. No.	Note	Part No.	Description	Reqd. QTY		Serial No.	Parts catalogue code
					EU	IT		
					2		2062462	R
					2		9100354	RH
	10		32150-Z44-A30	HARNESS ASSY., CONTROL WIRE. . .	1		2058112	LT
					1		2061868	L
		A	32150-Z44-A31	1		2058113	LT
					1		2061869	L
			32150-Z44-A20	1		2058112	RA
		A	32150-Z44-A21	1		2058113	RA
			32150-Z44-B70	1		2061922	S
		A	32150-Z44-B71	1		2061923	S
			32150-Z44-B60	1		2062462	R
		A	32150-Z44-B61	1		2062463	R
			32150-Z44-A50	1		9100354	RH
		A	32150-Z44-A51	1		9100355	RH
	30	D	17533-Z44-A30	RUBBER B, TANK MOUNTING.	1		2058113	LT, RA
					1		2061869	L
					1		2061923	S
					1		2062463	R
					1		9100355	RH
	31	D	32137-Z44-A30	COVER, COUPLER.	1		2058113	LT, RA
					1		2061869	L
					1		2061923	S
					1		2062463	R
					1		9100355	RH

NOTE A:PART NO. CHANGE D:NEWLY PROVIDED E:PART NO. DELETION K:REQUIRED NO. CORRECTION L:APPLICATION SERIAL NO. CORRECTION
M:PART DESCRIPTION CORRECTION T:APPLICATION CORRECTION Z:REMARKS CHANGE

PARTS CATALOGUE NEWS

BOOKNo. : 13Z44J01

Block No.	Ref. No.	Note	Part No.	Description	Reqd. QTY		Serial No.	Parts catalogue code
					EU	IT		

F-3-1 CONTROL PANEL (2)

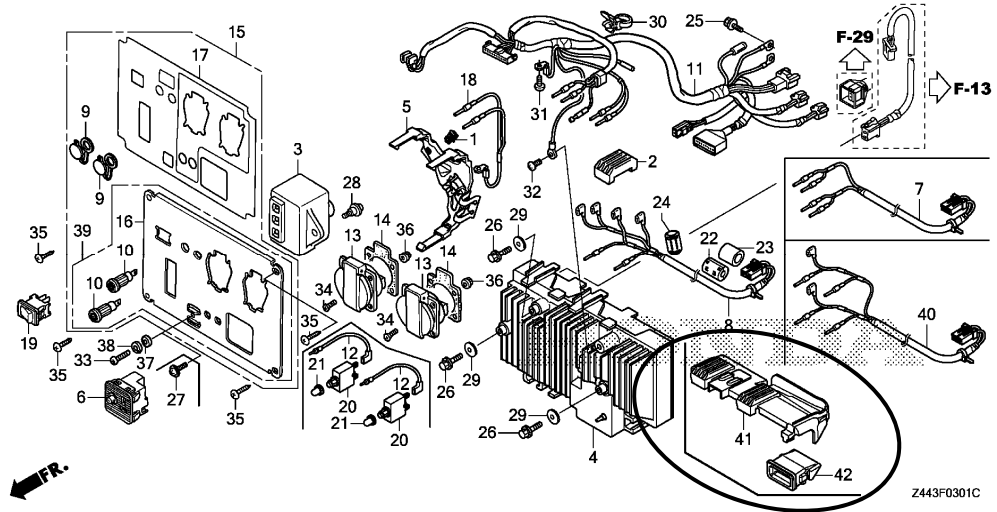

F-3-1	2	L	17533-Z44-000	RUBBER B, TANK MOUNTING.....	2			E
					2	-----	2058112	SK, SK1
					2	-----	2058316	CL
					2	-----	2059876	B1
					2	-----	2061508	F
					2	-----	2061616	W
					2	-----	2062520	RG
					2	-----	2066745	G
	11		32150-Z44-A90	HARNESS ASSY., CONTROL WIRE...	1	-----		E
					1	-----	2058316	CL
					1	-----	2059876	B1
					1	-----	2061508	F

NOTE A:PART NO. CHANGE D:NEWLY PROVIDED E:PART NO. DELETION K:REQUIRED NO. CORRECTION L:APPLICATION SERIAL NO. CORRECTION
M:PART DESCRIPTION CORRECTION T:APPLICATION CORRECTION Z:REMARKS CHANGE

PARTS CATALOGUE NEWS

BOOKNo. : 13Z44J01

Block No.	Ref. No.	Note	Part No.	Description	Reqd. QTY	Serial No.	Parts catalogue code
					EU 22 IT		
					1	----- 2061616	W
					1	----- 2062520	RG
					1	----- 2066745	G
		A	32150-Z44-A91	1	2058317 -----	CL
					1	2059877 -----	B1
					1	2061509 -----	F
					1	2061617 -----	W
					1	2062521 -----	RG
					1	2066746 -----	G
			32150-Z44-B70	1	----- 2058112	SK, SK1
		A	32150-Z44-B71	1	2058113 -----	SK, SK1
	41	D	17533-Z44-A30	RUBBER B, TANK MOUNTING.....	1	2058113 -----	SK, SK1
					1	2058317 -----	CL
					1	2059877 -----	B1
					1	2061509 -----	F
					1	2061617 -----	W
					1	2062521 -----	RG
					1	2066746 -----	G
	42	D	32137-Z44-A30	COVER, COUPLER.....	1	2058113 -----	SK, SK1
					1	2058317 -----	CL
					1	2059877 -----	B1
					1	2061509 -----	F
					1	2061617 -----	W
					1	2062521 -----	RG

NOTE A:PART NO. CHANGE D:NEWLY PROVIDED E:PART NO. DELETION K:REQUIRED NO. CORRECTION L:APPLICATION SERIAL NO. CORRECTION
M:PART DESCRIPTION CORRECTION T:APPLICATION CORRECTION Z:REMARKS CHANGE

PARTS CATALOGUE NEWS

BOOKNo. : 13Z44J01

Block No.	Ref. No.	Note	Part No.	Description	Reqd. QTY		Serial No.	Parts catalogue code
					EU 22 IT			
					1		2066746 ----- G	

F-3-2 CONTROL PANEL (3)

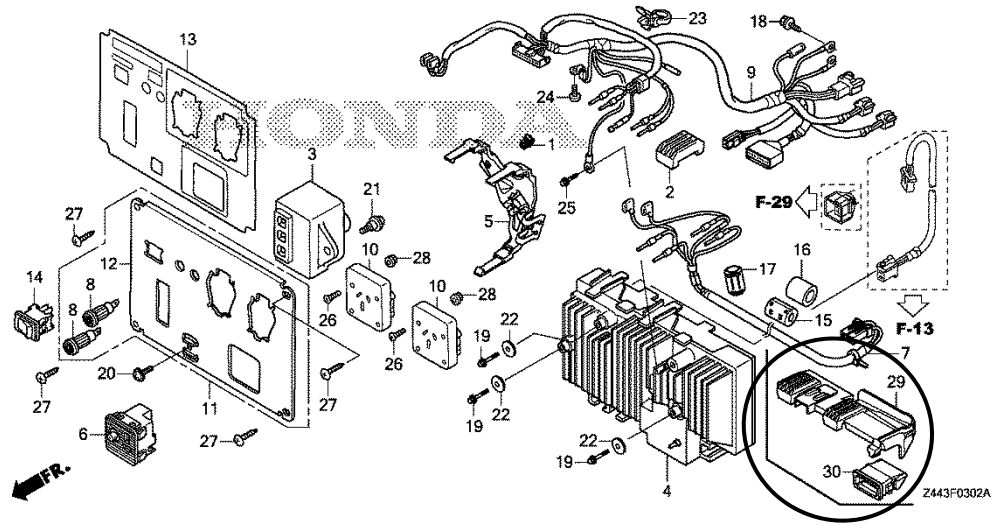

F-3-2	2	L	17533-Z44-000	RUBBER B, TANK MOUNTING.....	2			U
					2		2058364	U4
	9		32150-Z44-A80	HARNESS ASSY., CONTROL WIRE...	1			U
					1		2058364	U4
		A		32150-Z44-A81	1	2058365	U4
	29	D	17533-Z44-A30	RUBBER B, TANK MOUNTING.....	1		2058365	U4
	30	D	32137-Z44-A30	COVER, COUPLER.....	1		2058365	U4

NOTE A:PART NO. CHANGE D:NEWLY PROVIDED E:PART NO. DELETION K:REQUIRED NO. CORRECTION L:APPLICATION SERIAL NO. CORRECTION
M:PART DESCRIPTION CORRECTION T:APPLICATION CORRECTION Z:REMARKS CHANGE

PARTS CATALOGUE NEWS

BOOKNo. : 13Z44J01

Block No.	Ref. No.	Note	Part No.	Description	Reqd. QTY EU 22 IT	Serial No.	Parts catalogue code
-----------	----------	------	----------	-------------	-----------------------------	------------	----------------------

F-3-3 CONTROL PANEL (4)

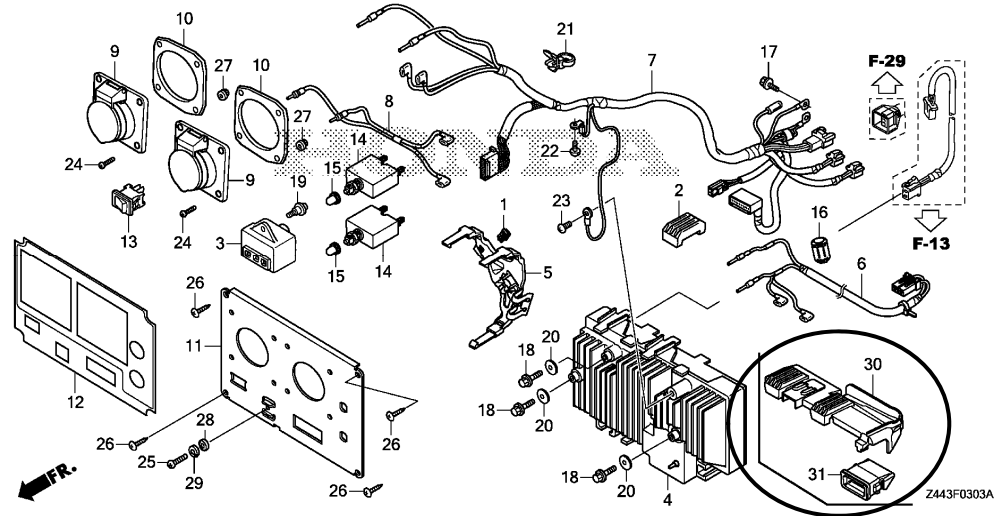

F-3-3	2	L	17533-Z44-000	RUBBER B, TANK MOUNTING.....	2	----- 2078850	B
	7		32150-Z44-B90	HARNESS ASSY., CONTROL WIRE...	1	----- 2078850	B
	A		32150-Z44-B91	1	2078851 -----	B
	30	D	17533-Z44-A30	RUBBER B, TANK MOUNTING.....	1	2078851 -----	B
	31	D	32137-Z44-A30	COVER, COUPLER.....	1	2078851 -----	B

NOTE A:PART NO. CHANGE D:NEWLY PROVIDED E:PART NO. DELETION K:REQUIRED NO. CORRECTION L:APPLICATION SERIAL NO. CORRECTION
M:PART DESCRIPTION CORRECTION T:APPLICATION CORRECTION Z:REMARKS CHANGE

HONDA PARTS CATALOGUE NEWS

CODE NO.	13Z44J01
PARTS CATALOGUE NEWS	EU22iT
NEWS NO.	008

EU22iT- SB TYPE sales parts information

NOTE: This Parts Catalogue News explains only the parts of the different model that are produced to conform to addition of the EU22iT- SB type.

As for the parts not listed on this Parts Catalogue News, use the parts of the EU22iT- S type.

•Models, parts catalogue codes and applicable serial numbers

Model	Type		Parts catalogue type	Engine		Applicable engine serial No.	Applicable frame serial No.	Applicable carburetor identification No.
				Model	Type			
EU22iT	S	Base type	S	GXR120T	EY8	GCET-1000001~	EAMT-1000001~	BF30H A
	SB	Additional type	SB			GCET-2000001~		

BOOKNo. : 13Z44J01

-Features of each type		Base type	Additional type
Specifications		Model	EU22iT
		Type	S SB
Frequency	50Hz		
	60Hz	●	●
Voltage	110V		
	120V		
	220V	●	●
	230V		
	240V		

NOTE A:PART NO. CHANGE D:NEWLY PROVIDED E:PART NO. DELETION K:REQUIRED NO. CORRECTION L:APPLICATION SERIAL NO. CORRECTION
M:PART DESCRIPTION CORRECTION T:APPLICATION CORRECTION Z:REMARKS CHANGE

BOOKNo. : 13Z44J01

Block No.	Ref. No.	Part No.	Description	Reqd. QTY EU 22 IT	Base Part No.	Parts catalogue code
-----------	----------	----------	-------------	-----------------------------	---------------	----------------------

F-3 CONTROL PANEL (1)

Ref. No.	LON	(Relative ref. Number) Description	FRT
11	6221D5	(12, 32) RECEPTACLE/CONSENT, CONTROL PANEL	0.4

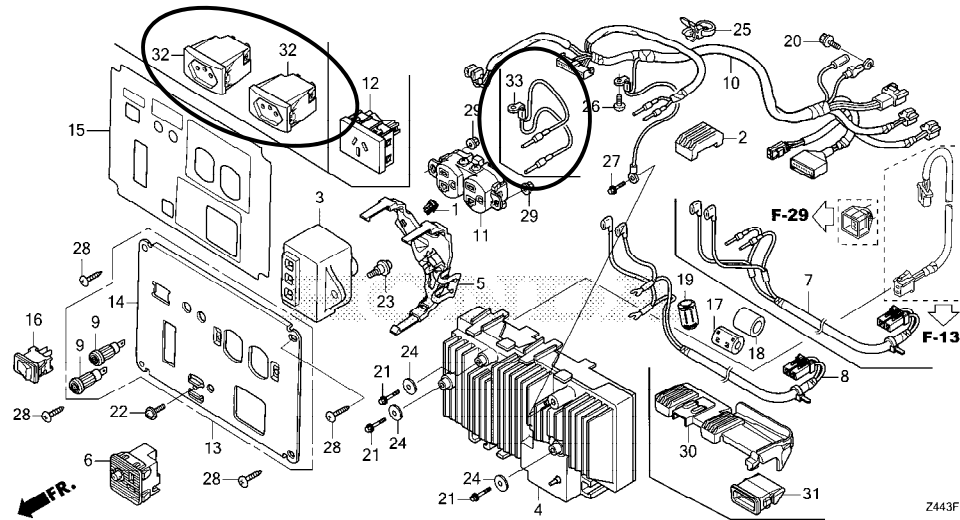

F-3	7	32105-Z44-C70	HARNESS ASSY., SUB WIRE.....	1		SB
	8		HARNESS ASSY., SUB WIRE.....	0	32105-Z44-B60	SB
	11		CONSENT ASSY. (250V-10A).....	0	32330-Z07-C70	SB
	13	32345-Z07-W10	PANEL COMP., CONTROL.....	1	32345-Z07-C00	SB
	14		PANEL, CONTROL.....	0	32346-Z07-C00	SB
	15	32366-Z44-L30	MARK, CONTROL PANEL.....	1	32366-Z44-B60	SB
	29		NUT, FLANGE, 4MM.....	0	94050-04080	SB
	32	32330-ZT3-W10	RECEPTACLE (10A/250V).....	2		SB
	33	32601-Z07-W10	CABLE, EARTH.....	1		SB
F-31	4	87150-Z44-L30	MARK, CAUTION.....	1	87150-Z44-B70	SB
	5	87501-Z44-A60	MARK, ENGINE SWITCH.....	1	87501-Z44-A30	SB
	9		MARK, EX. CAUTION.....	0	87539-ZT3-C41	SB

NOTE A:PART NO. CHANGE D:NEWLY PROVIDED E:PART NO. DELETION K:REQUIRED NO. CORRECTION L:APPLICATION SERIAL NO. CORRECTION
M:PART DESCRIPTION CORRECTION T:APPLICATION CORRECTION Z:REMARKS CHANGE

PARTS CATALOGUE NEWS

BOOKNo. : 13Z44J01

Block No.	Ref. No.	Part No.	Description	Reqd. QTY EU 22 iT	Base Part No.	Parts catalogue code
	10	87539-ZT3-C60	MARK, EX. CAUTION.....	1		SB
F-32	1		PLUG ASSY., CONSENT.....	0	32310-812-640	SB

NOTE A:PART NO. CHANGE D:NEWLY PROVIDED E:PART NO. DELETION K:REQUIRED NO. CORRECTION L:APPLICATION SERIAL NO. CORRECTION
M:PART DESCRIPTION CORRECTION T:APPLICATION CORRECTION Z:REMARKS CHANGE

HONDA PARTS CATALOGUE NEWS

PARTS CATALOGUE - CORRECTED

CODE NO.	13Z44J01
PARTS CATALOGUE NEWS	EU22iT
NEWS NO.	009

Block No.	Ref. No.	Note	Part No.	Description	Reqd. QTY EU 22 iT	Serial No.	Parts catalogue code
-----------	----------	------	----------	-------------	-----------------------------	------------	----------------------

E-6 CRANKCASE COVER

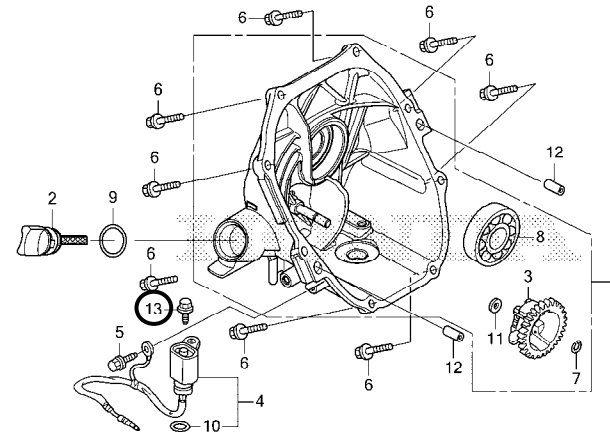

Z443E0600A

E-6	5	K	90014-952-000	BOLT, FLANGE, 6X14(CT200).....	1	----- 2672072
		D	90013-883-000	BOLT, FLANGE, 6X12(CT200).....	1	2672073 -----
	13	D	90014-952-000	BOLT, FLANGE, 6X14(CT200).....	1	----- 2672072

NOTE A:PART NO. CHANGE D:NEWLY PROVIDED E:PART NO. DELETION K:REQUIRED NO. CORRECTION L:APPLICATION SERIAL NO. CORRECTION
M:PART DESCRIPTION CORRECTION T:APPLICATION CORRECTION Z:REMARKS CHANGE

PARTS CATALOGUE NEWS

BOOKNo. : 13Z44J01

Block No.	Ref. No.	Note	Part No.	Description	Reqd. QTY EU 22 IT	Serial No.	Parts catalogue code
		D	95701-06014-00	BOLT, FLANGE, 6X14.....	1	2672073 -----	

NOTE A:PART NO. CHANGE D:NEWLY PROVIDED E:PART NO. DELETION K:REQUIRED NO. CORRECTION L:APPLICATION SERIAL NO. CORRECTION
M:PART DESCRIPTION CORRECTION T:APPLICATION CORRECTION Z:REMARKS CHANGE

HONDA PARTS CATALOGUE NEWS

PARTS CATALOGUE - CORRECTED

CODE NO.	13Z44J01
PARTS CATALOGUE NEWS	EU22iT
NEWS NO.	010

Block No.	Ref. No.	Note	Part No.	Description	Reqd. QTY	Serial No.	Parts catalogue code
					EU 22 iT		

F-31 LABEL

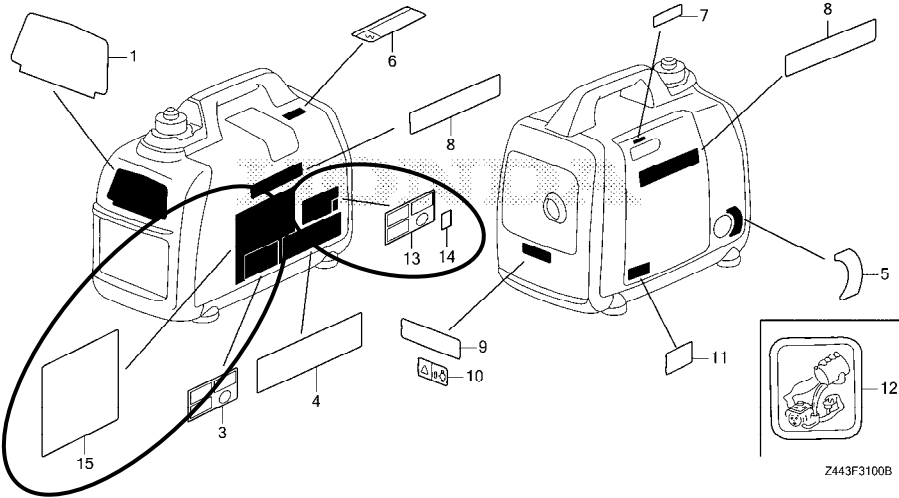

Z443F3100B

F-31	2	E	87114-ZT3-P90	*PART NO. DELETION			
	15	D	87114-ZT3-P91	LABEL, WARNING.....	1	-----	CL

NOTE A:PART NO. CHANGE D:NEWLY PROVIDED E:PART NO. DELETION K:REQUIRED NO. CORRECTION L:APPLICATION SERIAL NO. CORRECTION
 M:PART DESCRIPTION CORRECTION T:APPLICATION CORRECTION Z:REMARKS CHANGE

HONDA PARTS CATALOGUE NEWS

PARTS CATALOGUE - CORRECTED

CODE NO.	13Z44J01
PARTS CATALOGUE NEWS	EU22iT
NEWS NO.	011

Block No.	Ref. No.	Note	Part No.	Description	Reqd. QTY	Serial No.	Parts catalogue code
					EU 22 iT		
F-40	6	D	32369-Z07-C01	BUSHING, CABLE.....	(1)	-----	L, LT, R, RA, RH, S, SB, U4
F-40-1	7	D	32369-Z07-C61	BUSHING, CABLE.....	(1)	-----	B1, CL, F, G, RG, W

NOTE A:PART NO. CHANGE D:NEWLY PROVIDED E:PART NO. DELETION K:REQUIRED NO. CORRECTION L:APPLICATION SERIAL NO. CORRECTION
M:PART DESCRIPTION CORRECTION T:APPLICATION CORRECTION Z:REMARKS CHANGE