

GENERATOR

EU30i
EU30iK1

PARTS CATALOGUE

3



EU30i

FOREWORD INDEX

1

ENGINE GROUP

2

FRAME GROUP

3

PART NUMBER INDEX

4

PART NAME INDEX

5

Instruction for use of parts catalogue

- **This parts catalogue was prepared based on the latest information available as of October 01, 2012.**
- See the parts catalogue news for any revision that is made after October 01, 2012.
- **Always specify the part number when ordering a part.**
 - Check the model, type, serial numbers, color, maker, and the size as needed before ordering a part.
 - Note that the illustrations (part drawings) can differ from the actual parts in shape. They are given just to help you to refer to the parts.
- **When modifications or additions to this parts catalogue are made, a revised edition will be issued at an appropriate time, with successively progressing revision numbers on the cover. We recommend obtaining such revisions in order to keep your parts catalogue up-to-date at all times. To check whether a parts catalogue revision has been issued, please contact your Honda distributor.**

Initial version issue date April 01, 2009
Honda Motor Co., Ltd.

CONTENTS

	Page	Address No.
● Instruction for use of parts catalogue	1	B 1
● How to refer to the part information	2	B 2
● Part catalogue structure	3	B 3
● When the parts were revised.....	4	B 4
● Abbreviations used in the parts catalogue.....	4	B 4
● How to check the part block and serial numbers.....	5	B 5
● Models, parts catalogue codes and applicable serial numbers	6	B 6
● Features of each type.....	8	B 8
● Fuel hose, general purpose hoses and vinyl hose.....	10	B10
● FLAT RATE SERVICE TIME	11	B11
● Illustrated index	16	B16
● ENGINE GROUP.....	20	D 1
● FRAME GROUP.....	29	E 1
● PART NO. INDEX.....	68	H 1
● PART NAME INDEX.....	71	I 1

How to refer to the part information

A Reference with "Illustrated index"

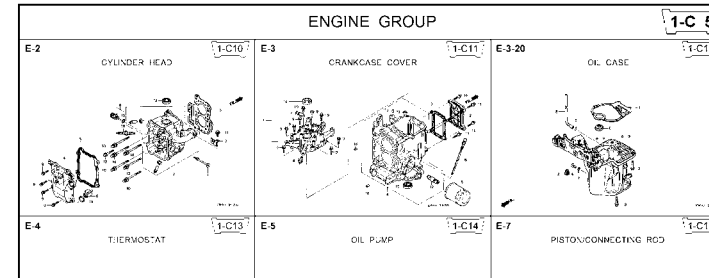

B Reference with "Part number index"

PART NO. INDEX					
Part Number	Address	Page	Ref.	Part Number	Address Page
06000				15212-ZW9-000	1-C14 3C
06316-ZW9-000	1-69	88	1	15220-ZW9-003	1-C14 3C
11000				15332-ZW9-000	1-E8 55
11300-ZW9-405	1-C11	27	1	15332-ZW9-A30	1-E11 5E
11300-ZW9-406	1-C11	27	1	15400-PFB-004	1-C11 27
11340-ZW9-000	1-C11	27	2	15422-ZW9-000	1-C14 3C
11342-ZW9-000	1-C11	27	3	15473-881-000	1-C14 3C
11381-ZW9-003	1-C12	28	1	15474-ZW9-000	1-C14 3C
				15611-921-000	1-C10 2E
				15655-ZW9-000	1-C11 27
				16000	
12000				16010-ZV4-005	1-D4 3E
12000-ZW9-405ZA	1-C11	27	4	16011-ZV4-005	1-D4 3E
12155-ZV4-A00	1-C13	29	1	16013-ZW9-003	1-D4 3E
12166-ZW9-000	1-C10	26	1	16016-ZW9-003	1-D4 3E
12209-GB4-681	1-C16	32	1	16016-ZW9-721	1-D4 3E
12210-ZW9-405ZA	1-C10	26	2	16023-ZW9-003	1-D4 3E
12216-ZE2-300	1-E8	55	1	16024-ZV4-650	1-D4 3E
	1-E11	58	1	16028-ZV4-650	1-D4 3E

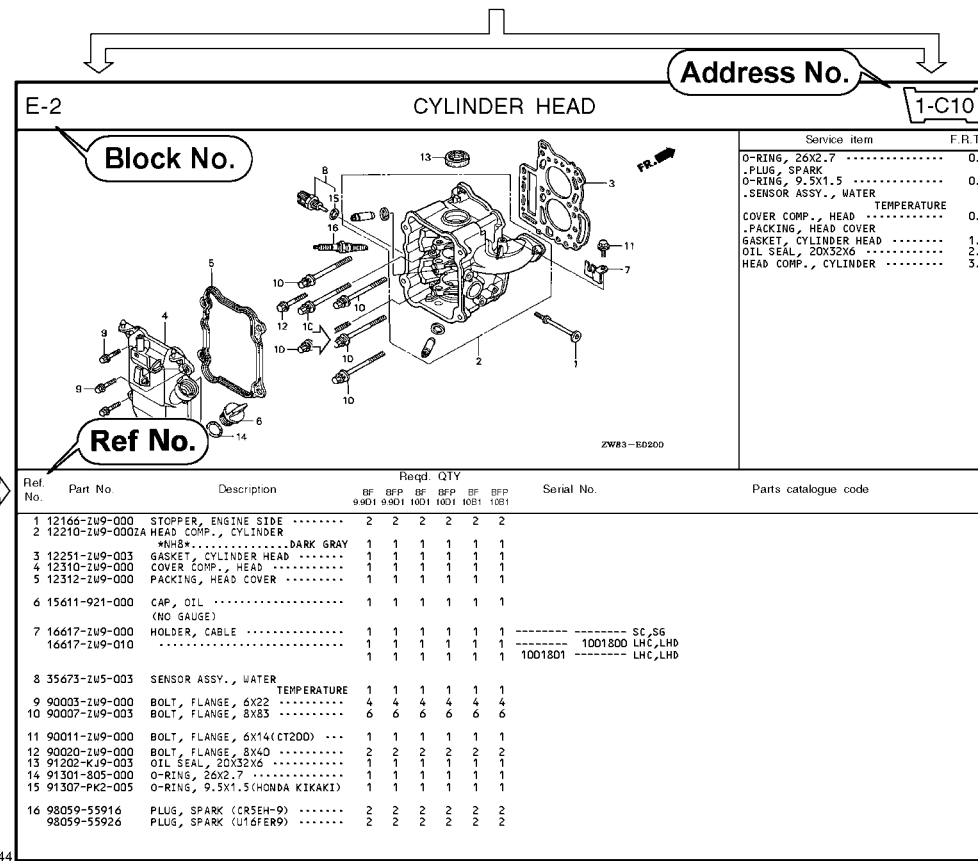

C Reference with "Part name index"

PART NAME INDEX					
Part name	Address	Page	Ref.		
[A]					
ABSORBER, FUEL	1-E15	62	5	BOLT,	
ARMATURE COMP.	1-D11	43	7	BOLT,	
ARM COMP., LINK JOINT	1-G6	85	18	BOLT,	
ARM COMP., SHIFT LINK	1-G6	85	14	BOLT,	
ARM COMP., TILT	1-F15	79	20		
ARM, FUEL PUMP ROCKER	1-C16	32	4		
ARM, REVERSE LOCK	1-F15	79	18		
ARM, SHIFT LINK	1-F11	74	7		
ARM, STOPPER	1-D1	33	12	BOLT,	
ARM, THROTTLE REMOTE	1-F11	74	6		
ARM, VALVE ROCKER	1-C16	32	3		
[B]					
BAG, TOOL, 160MM	1-G5	84	10		
BAND	1-G6	86	37		
BAND B1, WIRE	1-F6	69	1		
BAND, CORD	1-F3	67	18	BOLT,	
BAND, TUBE CLIP, 11MM	1-E15	63	20		
BAND, TUBE CLIP, 12.5MM	1-E15	63	19	BOLT,	

Page No.

2000.09.20 E

Part catalogue structure

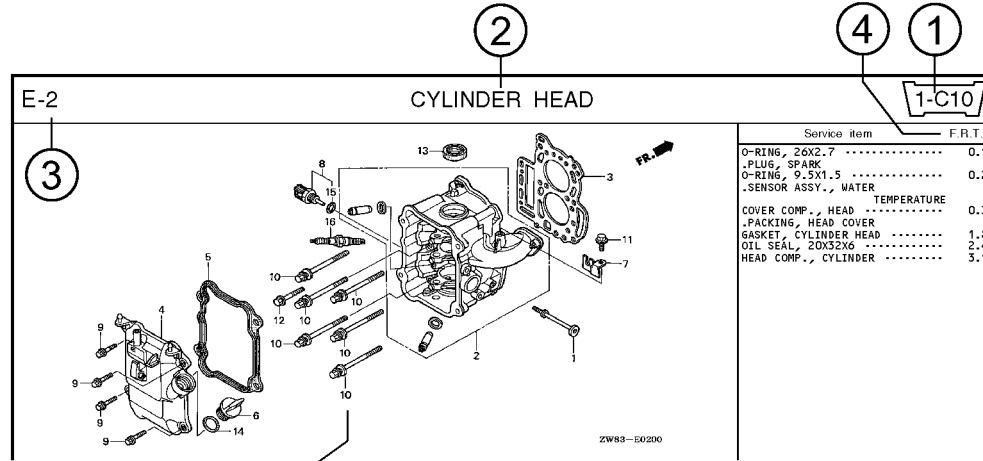

Ref. No.	Part No.	Description	Reqd. QTY						Serial No.	Parts catalogue code
			BF 9/9D1	BFP 9/9D1	BF 10D1	BFP 10D1	BF 10B1	BFP 10B1		
1	12166-ZW9-000	STOPPER, ENGINE SIDE	2	2	2	2	2	2		
2	12210-ZW9-000ZA	HEAD COMP., CYLINDER *NHS* DARK GRAY	1	1	1	1	1	1		
3	12251-ZW9-003	GASKET, CYLINDER HEAD	1	1	1	1	1	1		
4	12310-ZW9-000	COVER COMP., HEAD	1	1	1	1	1	1		
5	12312-ZW9-000	PACKING, HEAD COVER	1	1	1	1	1	1		
6	15611-921-000	CAP, OIL (NO GAUGE)	1	1	1	1	1	1		
7	16617-ZW9-000 16617-ZW9-010	HOLDER, CABLE	1	1	1	1	1	1	----- SC,SG 1001800 LHC,LHD	

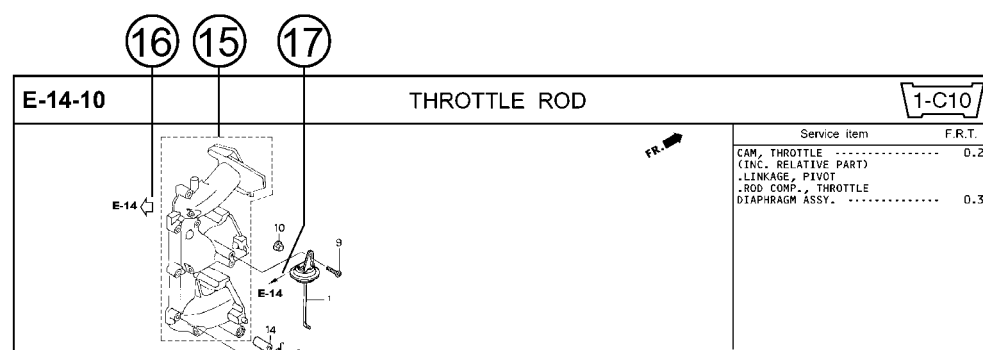

① Address number
• Address No. is provided (in place of the page No.) to help you refer to the part with the part No. or part name.

② Block title ③ Block number

④ Service item/Flat rate time

⑤ Reference number
• Title number marked with the parenthesis or parentheses indicates that it continues from the previous page.

⑥ Part number ⑦ Honda color code

⑧ Description

⑨ Assemblies

• Sections framed with broken lines in the exploded view drawings are available as complete assemblies. (Their individual parts can also be obtained.)

⑩ Color description

⑪ Note

• Notes are shown with the parentheses in the part name column.

⑫ Required quantity

• Required QTY shown in the parenthesis or parentheses indicates the optional part.
• Required QTY marked with "N" Indicates the optional part that should be selected as needed.
• Required QTY indicates the number of the part used in the block.

⑬ Serial number

⑭ Type

• When the type column is blank, it indicates that the part is applicable to all types.
• As the type of the actual unit may differ from the "parts catalogue, type" please refer to "Models, types and applicable serial numbers" for confirmation.

⑮

• Parts enclosed within a dotted line are covered in a different block.

⑯

• A hollow arrow indicates the block No. for the parts enclosed within a dotted line .

⑰

• A solid arrow indicates the block No. the part in question is connected to.

When the parts were revised

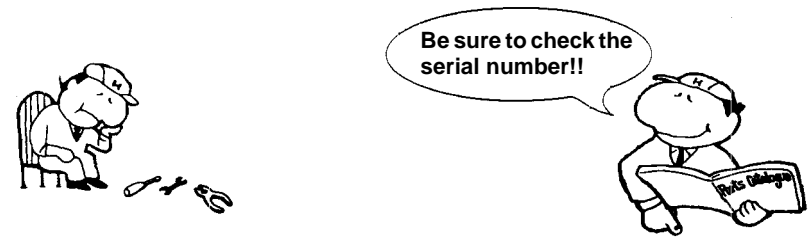

Ref. No.	Part No.	Description	Reqd. QTY						Serial No.
			BF 9.9D1	BFP 9.9D1	BF 1001	BFP 1001	BF 10B1	BFP 10B1	
1	12166-ZW9-000	STOPPER, ENGINE SIDE	2	2	2	2	2	2	
2	12210-ZW9-000ZA	HEAD COMP., CYLINDER							
		NH8.....DARK GRAY	1	1	1	1	1	1	
3	12251-ZW9-003	GASKET, CYLINDER HEAD	1	1	1	1	1	1	
4	12310-ZW9-000	COVER COMP., HEAD	1	1	1	1	1	1	
5	12312-ZW9-000	PACKING, HEAD COVER	1	1	1	1	1	1	
6	15611-921-000	CAP, OIL (NO GAUGE)	1	1	1	1	1	1	
7	16617-ZW9-000	HOLDER, CABLE (###)	1	1	1	1	1	1	
	16617-ZW9-010		1	1	1	1	1	1	

The number has been used from the initial model without revision.

When shown at the left side, it is applicable to the models of No.1001801 and the subsequent numbers.

When shown at the right side, it is applicable to the models up to No.1001800.

- The parts listed with "###" at the end of the parts name have limited supply period (parts not for sale).

Abbreviations used in the parts catalogue

• The following abbreviations are used in the parts name column.

- | | |
|--|-----------------------------|
| A Ampere | FR.Front |
| A.C. Alternating current | IN.Inlet |
| ASSY. Assembly | L (100L) .Link (100 Links) |
| AT. Automatic transmission | L.Left |
| C.D.I. Capacitive discharge ignition | MMMillimeter |
| COMP. ... Complete | MT.Manual Transmission |
| D.C. Direct current | P.T.O.Power take off |
| EX. Exhaust | R.Right |
| G.F.C.I ... Ground fault circuit interruptor | RR.Rear |
| HEX. Hexagonal | STD.Standard |
| H.S.T. Hydrostatic transmission | T (22T) ...Tooth (22 Teeth) |
| | VVolt |
| | WWatt |

How to check the part block and serial numbers

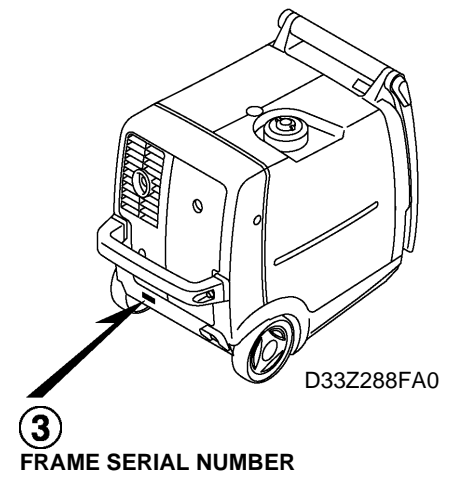
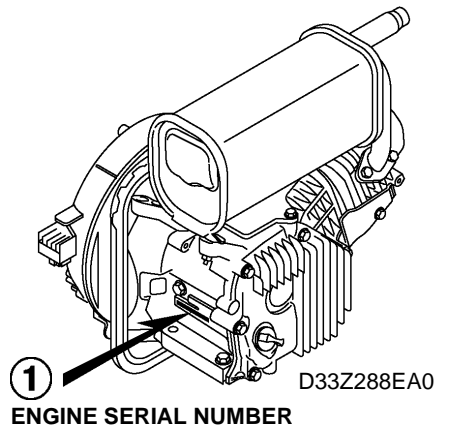
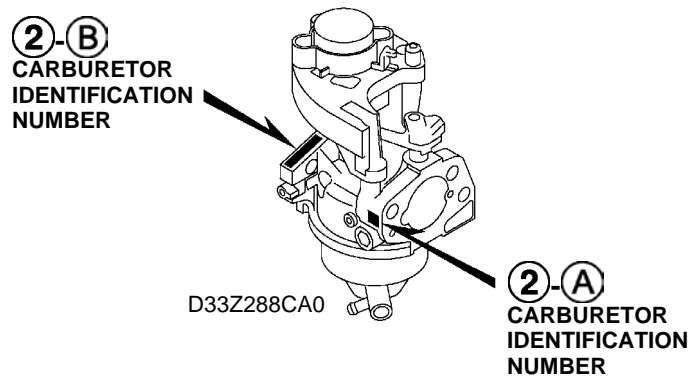
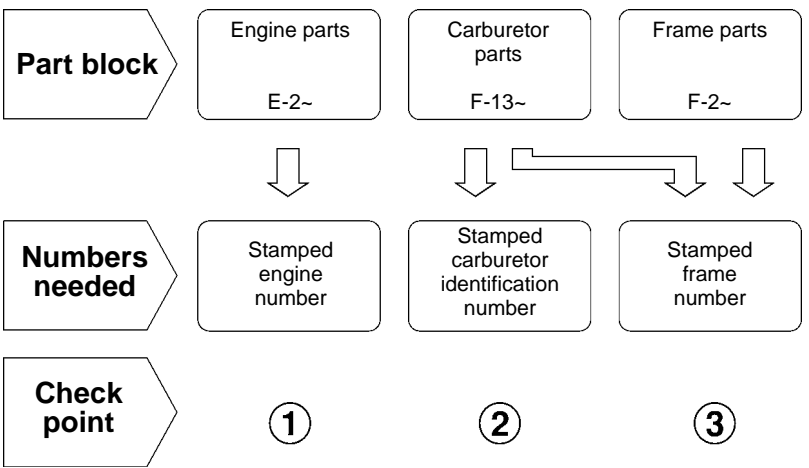

Models, parts catalogue codes and applicable serial numbers

1

- Models, parts catalogue codes and applicable serial Nos. given in this parts catalogue can be identified as follows.

Model	Type	Parts catalogue type	Engine		Applicable engine serial No.	Applicable frame serial No.	Applicable carburetor identification No.
			Model	Type			
EU30i	L	L	GX160K1	EX6	GCAAK-1000001~	EAVJ-1000001~	BE67S B
	LT	LT					
	F	F		EX5			
	G	G					
	G8	G8					
	GW	GW					
	IT	IT					
	R	R		EX6			
	RG	RG					
	RH	RH					
	S	S					
	S8	S8					
	SK	SK					
U	U						

Model	Type	Parts catalogue type	Engine		Applicable engine serial No.	Applicable frame serial No.	Applicable carburetor identification No.
			Model	Type			
EU30iK1	F	F	GX160T2	EX5	GCBRT-1000001~	EAVJ-1100001~	BEA0A A
	G	G					
	GW	GW					
	GW1	GW1					
	IT	IT					
	L	L					
	LT	LT	EX6				
	R	R					
	RG	RG					
	RH	RH					
	S	S					
	SK	SK					
U	U						

* Of carburetor identification numbers, only the portions underlined in the example below are used for registration.

BE 67S B KC ナ
 (A) (B)

Features of each type

1

- See the following table for the features of each type. (Items in brackets are optional)

Specifications		Model	EU30i												
		Type	L	LT	F	G	G8	GW	IT	R	RG	RH	S	S8	SK
Frequency	50Hz			●	●	●	●	●	●	●	●				●
	60Hz	●	●									●	●	●	
Voltage	120V	●	●												
	220V								●			●	●	●	
	230V			●	●	●	●	●		●	●				
	240V														●
Spark arrester															●
Consent box		(●)	(●)	(●)	(●)	●	(●)	(●)	(●)	(●)	(●)	(●)	●	(●)	(●)

Specifications		Model	EU30iK1												
		Type	F	G	GW	GW1	IT	L	LT	R	RG	RH	S	SK	U
Frequency	50Hz		●	●	●	●	●			●	●	●			●
	60Hz							●	●				●	●	
Voltage	120V						●	●							
	220V								●			●	●		
	230V		●	●	●	●	●				●	●			
	240V													●	
Spark arrester															●
Consent box			(●)	(●)	(●)	(●)	(●)	(●)	(●)	(●)	(●)	(●)	(●)	(●)	(●)

Fuel hose, general purpose hoses and vinyl hose

1

- The standard part fuel hose, general purpose hose and vinyl hose may be substituted by the coiled bulk part.
- When ordering the standard part fuel hose, general purpose hose and vinyl hose use the bulk part number written in the parts catalog in brackets () underneath the part name.
- When exchanging the hose, cut and use at the specified length as mentioned in the part name.
(For the method of cutting the bulk part, and method of filling out orders etc., please refer to the instructions issued with the bulk part.)

Bulk part number of fuel hose, general purpose hose and vinyl hose.

Example: 9 5 0 0 1 - 7 5 0 0 1 - 5 0 M

Bulk part number:
Refers to the bulk part.

Marking code (fuel hose and general purpose hose)

Change code (Vinyl hose)

Indicates number mark or change sequence, however, the code for the bulk part must be strictly 0 (zero).

Types of code:

- Fuel hose
 - 2: Red outside braid (3 mm inside dia. only)
 - 5: Black inside braid
 - 3: Red (3 mm inside dia. only)
 - 4: Ash gray with red stripe (3 mm inside dia. only)
 - 6: Black

- General hose
 - 1: Ash gray
 - 2: Ash gray
 - 3: Black
 - 5: Black

- Vinyl hose
 - 1: Clear
 - 2: Black
 - 3: Light red
 - 6: Light red
 - 7: Pale black

Lengths:

- 001: 1 m (standard)
 - 003: 3 m
 - 008: 8 m
- Application or specification of some parts is not settled.

I.D code: (fuel hose and general purpose hose)

- | | | | | |
|------------|--------------------|--------------------|-----------------------------|-----------------------------|
| 30: 3.0 mm | 50: 5.0 mm | 70: 7.0 mm | 11: 11 mm | 12: 12 (outside dia. 17) mm |
| 35: 3.5 mm | 55: 5.3 mm, 5.5 mm | 75: 7.3 mm, 7.5 mm | 91: 12 (outside dia. 15) mm | 14: 14 mm |
| 45: 4.5 mm | 65: 6.5 mm | 80: 8.0 mm | 92: 12 (outside dia. 16) mm | 17: 17 mm |

ID./OD. code: (vinyl hose)

- | | | | | |
|-------------------------|--------------------------|---------------------------|---------------------------|---------------------------|
| 01: ID. 2.9, OD. 6.8 mm | 12: ID. 5.0, OD. 7.0 mm | 21: ID. 8.0, OD. 9.0 mm | 37: ID. 11.0, OD. 15.0 mm | 50: ID. 16.0, OD. 19.0 mm |
| 03: ID. 3.0, OD. 6.0 mm | 10: ID. 5.0, OD. 8.0 mm | 23: ID. 8.0, OD. 12.0 mm | 38: ID. 12.0, OD. 13.0 mm | 55: ID. 17.5, OD. 20.5 mm |
| 05: ID. 3.5, OD. 6.5 mm | 11: ID. 5.0, OD. 9.0 mm | 25: ID. 9.0, OD. 11.0 mm | 39: ID. 12.0, OD. 14.0 mm | 60: ID. 22.0, OD. 27.0 mm |
| 07: ID. 4.0, OD. 7.0 mm | 14: ID. 6.0, OD. 9.0 mm | 27: ID. 9.0, OD. 13.0 mm | 40: ID. 12.0, OD. 16.0 mm | |
| 08: ID. 4.5, OD. 6.5 mm | 17: ID. 7.0, OD. 9.0 mm | 33: ID. 10.0, OD. 14.0 mm | 43: ID. 13.0, OD. 15.0 mm | |
| 09: ID. 4.5, OD. 8.0 mm | 19: ID. 7.0, OD. 11.0 mm | 36: ID. 11.0, OD. 13.0 mm | 45: ID. 14.0, OD. 18.0 mm | |

Hose type:

- 1: Fuel hose
- 3: Vinyl hose
- 5: General hose

⊙ **CAUTION: It is DANGEROUS to confuse the fuel hose with the general purpose hose or vinyl hose.**

Never use a general purpose hose or vinyl hose in place of a fuel hose or vice versa. Always use the correct bulk part in the parts catalogue, according to the service manual or the instructions issued with the bulk part.

FLAT RATE SERVICE TIME

Flat rate service time (FRT) means the standard time required to service a product, which is listed in this manual to help the dealers control the actual working process and calculate the service charge by using it as a guide.

FRT setting system

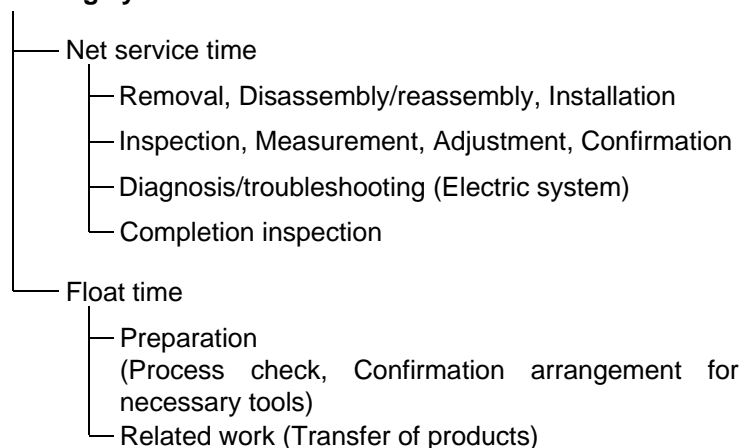

* Float time is set by multiplying the net service time by a given coefficient.

Editorial style

The service items shown in the text are listed with the exchange work time for the repair sales parts as the subject. Other representative service items not using repair parts (removal/installation, adjustment, inspection/measuring, and other work) are listed collectively in the list in the preface, classified according to the work.

FRT setting standard

- Decimal system (in unit of 0.1) is adopted to set FRT as it is convenient to calculate the wage.
Example: (0.1) → 6 minutes, (0.2) → 12 minutes
[Labor cost per hour] x [FRT] = [Wage]
- FRT is set with a hand tool.
- Service items and FRT can be subject to change depending on development of tools and service equipment and improvement in service procedure.

Work procedure

- As the work procedure is set with the work time according to the method in the separate Service Manual, refer to this Manual as required.
- Work methods permitting servicing in the shortest time still permitting assurance of safe work and product warranty are used for the setting of service items not listed in the Service Manual.
- Work basically is to be performed by one person, and when two or more people are required, setting is done as the total time for the number of people.
- The set value for the technological level of the workers uses a person with three years of experience in the repair of Honda products as the standard.
- Special tools and service equipment used to set FRT are those specified or recommended in Service Manual.

Service item whose FRT is not presented

- Accessories and service parts that are not listed to use in this manual.
 - Locations with little aging deterioration or breakage during normal use.
 - Service work that can be finished by one touch.
 - Service work that is seldom done (i.e. extremely small causes of trouble and service frequency).
 - Products and parts whose location for installation differs according to its status of use and application.
- * When FRT is not presented, please calculate wages based on appropriate actual work time.

Operation not included of FRT

- Oil and coolant water draining, Waiting time for warming up operation and etc..
- Additional operation that involves removal/installation of standard exterior equipment.
- Indirect time spent for service by visiting the customer, trade-in, and delivery.
- Indirect time required for ordering and delivery of parts.
- Cost for grease, adhesive agent, etc. used for service work.

**Explanation of FRT by using an example
(The example may differ from the actual presented items)**

Ref. No.	L.O.N.	(Relative ref. Number) Description	F.R.T.
①	1111L1	④ (1, 3, 4, 7) VALVE, INTAKE4.1	②
②		• NOTE: OHV type ⑥	⑦
③	1111L1A	• Includes: Engine removal and installation	
		⑤ One head (intake all) add1.4	

- ① Reference No. of the illustration of part that shows location of the replacement work.
- ② FRT is an abbreviation of Flat Rate Time indicating the standard service time required for the replacement.
- ③ LON is an abbreviation of Labor Operation Number, and it is a classification of the service items by the work unit code.

The same operation code is used regardless of the models.

Standard operation is indicated with 6 digits code, and additional operation is indicated with 7 digits code.
- ④ Indicating the intake valve replacement and FRT4.1.
- ⑤ Indicating FRT1.4 that will be added when additional operation (whole intake side of one cylinder head) is done in association with intake valve replacement.

- ⑥ Indicating work condition or application condition of the service item.
- ⑦ Indicating work contents that are included in the service item.
- ⑧ Indicating a reference No. whose operation and time are the same as FRT4.1 for the intake valve.

(The application range is limited to the service items without an LON setting within a same block.)

**How to refer to the service item by using the sample
(intake valve replacement)**

Open to the page of the block where the intake valve's spare part illustration is shown.

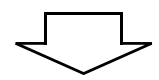

Look for the intake valve illustration, and refer to the service item and FRT that agree with the reference No.

Indication mark for the listing of service items that continues to the following page

Ref. No.	L.O.N.	(Relative ref. Number) Description	F.R.T.
2	1111L1	VALVE, INTAKE	4.1
	.	.	.
	.	.	.

+
Mark indicated at the last line.

Indication of the block with no setting of FRT

Ref. No.	L.O.N.	(Relative ref. Number) Description	F.R.T.
NO INFORMATION			

• LON code system

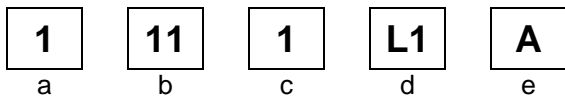

- a) Category code..... Engine
- b) Location/function code..... Engine upper
- c) Operation code..... Replace
- d) Operation sequence number (Unit code can be shown with alphabet)
..... Intake valve
(No regular rule of code)
- e) Additional code One head (intake all)
(No regular rule of code)

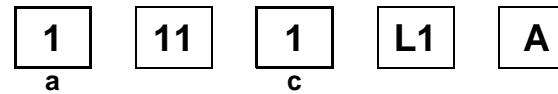

a) Category codes and classification

Code	Category
1	Engine
2	Power drive
3	Fuel & Exhaust
4	Frame & Body
5	Steering
6	Electrical
7	Axle & Brake
8	Control system
9	-
0	Attachments

c) Operation codes and classification

Code	Operation category
1	Replace, Removal/Installation, Change
2	Overhaul
3	Adjust, Rotation
4	(Paint-related work: Top-coat)
5	Test, Inspect/diagnose, Measurement
6	(Overhaul-related work: Rebores)
7	(Overhaul-related work: Reseal)
8	(Resurface)
9	(Paint-related work: Refinish)
0	Repair, Cleaning, Air bleeding

Major service items without using spare parts

- (1) Removal/Installation, (2) Adjustment,
(3) Inspection/Measurement, (4) Overhaul, (5) Other work

E: Engine, T: Transmission, D: Drive system,
B: Body and related parts

(1) Removal/Installation

Set with the parts configuration in the status of being removed from the product.

	LON	DESCRIPTION	FRT
E	1001A0	ENGINE AND GENERATOR-REMOVAL/INSTALLATION	1.7
	1111L3	CYLINDER HEAD ASSEMBLY-REMOVAL/INSTALLATION INCLUDES: Engine-removal/installation	2.5
	3111E4	CARBURETOR-REMOVAL/INSTALLATION	0.6
B	6221E2	INVERTER UNIT-REMOVAL/INSTALLATION	0.2
	6221B3	CONTROL PANEL ASSEMBLY-REMOVAL/INSTALLATION	0.6

(2) Adjustment

	LON	DESCRIPTION	FRT
E	1113A1	VALVE CLEARANCE-ADJUSTMENT NOTE: For 1 product	0.7
	8113A1	CHOKE CABLE-ADJUSTMENT	0.5
	8113C0	FUEL COCK CABLE-ADJUSTMENT	0.5

(3) Inspection, Measurement, Cleaning

	LON	DESCRIPTION	FRT
E	1105A0	ENGINE OIL-INSPECTION	0.1
	3115A2	CARBURETOR FLOAT LEVEL-MEASUREMENT	0.7
	3120A0	AIR CLEANER-CLEANING INCLUDES: Air cleaner-inspection	0.2

E	3130A0	SPARK ARRESTER-CLEANING INCLUDES: Spark arrester-inspection	0.2
	6140A0	SPARK PLUG-ADJUSTMENT/CLEANING INCLUDES: Spark plug check NOTE: For 1 product	0.2
B	6225A2	INVERTER UNIT-DIAGNOSE	0.2

(4) Overhaul

Work condition: The required Measurements, inspections, adjustments, and cleaning/washing of each part are performed, including the main body removal/installation work and the replacement of defective parts.

	LON	DESCRIPTION	FRT
E	3112A0	CARBURETOR-OVERHAUL INCLUDES: All necessary adjustment	1.0

(5) Other work

	LON	DESCRIPTION	FRT
E	1101E1	ENGINE OIL-CHANGE INCLUDES: Engine oil-inspection	0.2

ENGINE GROUP

B16

E-2

CYLINDER HEAD

D 1

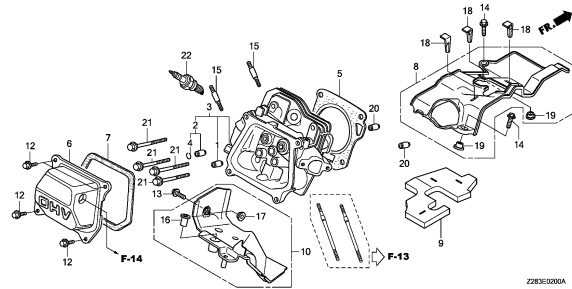

E-3

CYLINDER BARREL

D 3

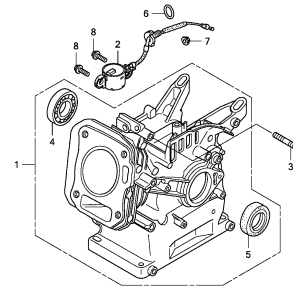

E-6

CRANKCASE COVER

D 4

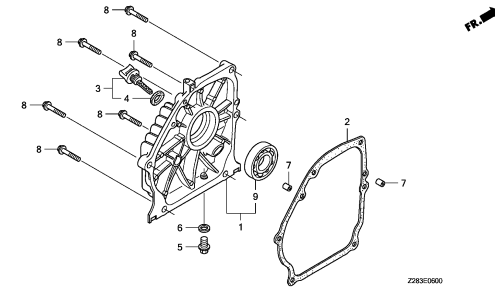

E-7

PISTON/CRANKSHAFT

D 5

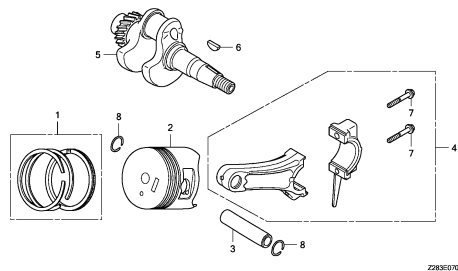

E-9

CAMSHAFT

D 6

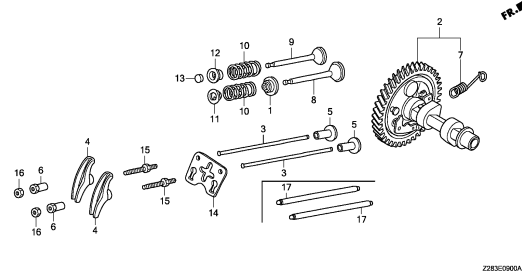

2

FRAME GROUP

C 1

F-2

CONTROL PANEL(L,LT)

E 1

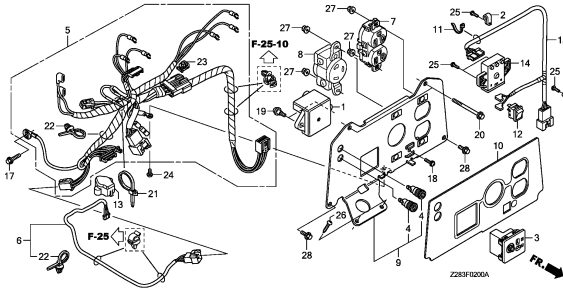

F-2-1

CONTROL PANEL(F,G,GW,G8,RG,SK,GW1)

E 3

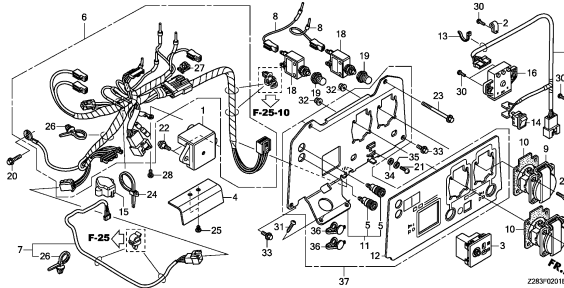

F-2-2

CONTROL PANEL(IT)

E 5

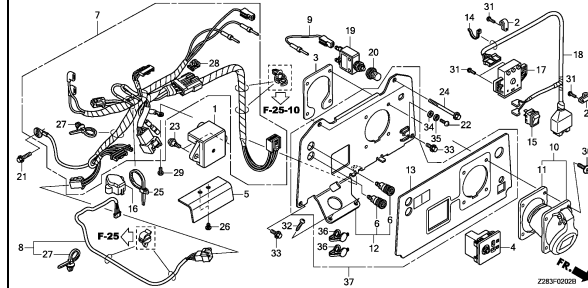

F-2-3

CONTROL PANEL(R,RH,S,S8)

E 7

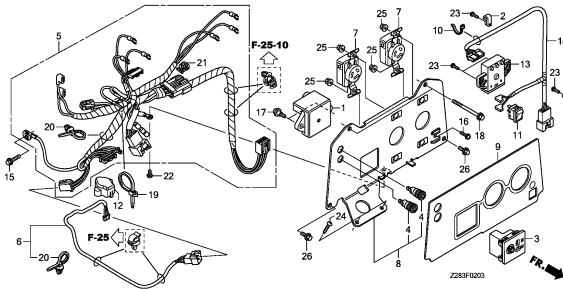

F-2-4

CONTROL PANEL(U)

E 9

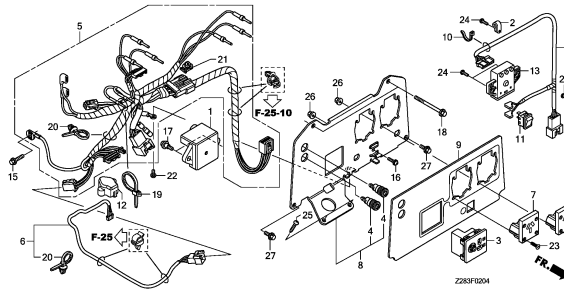

F-2-10

ENGINE STOP SWITCH

E11

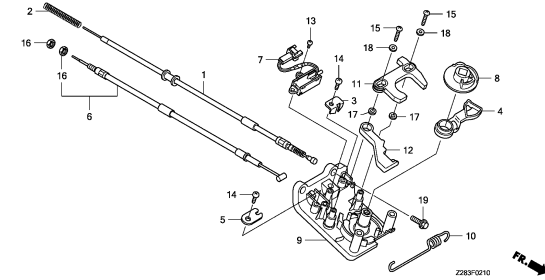

F-2-20

CONSENT BOX(1)

E12

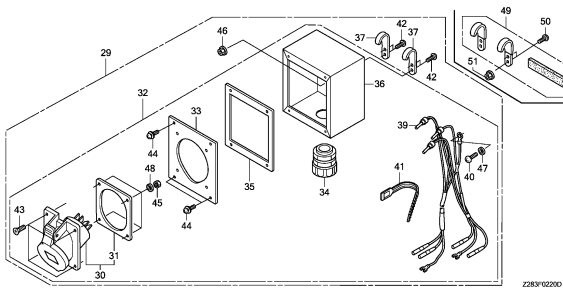

F-2-21

CONSENT BOX(2)

E14

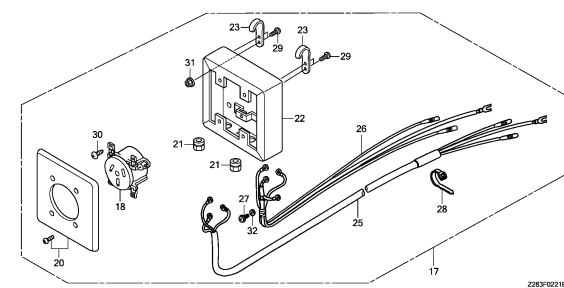

F-9

RECOIL STARTER

E16

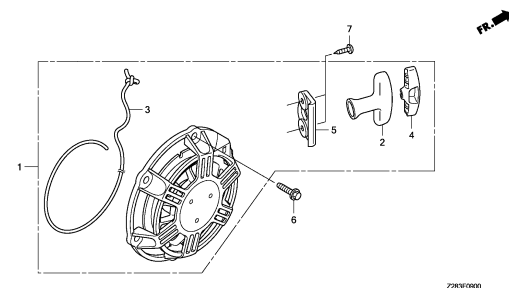

3

FRAME GROUP

C 2

F-13

CARBURETOR

F 1

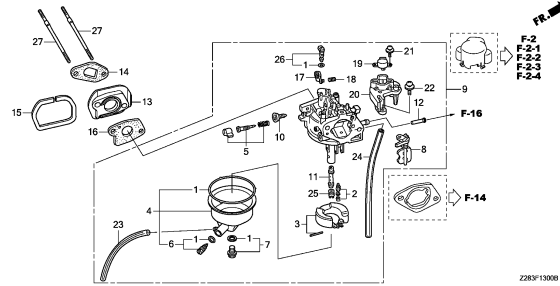

Z283F13000

F-14

AIR CLEANER/REAR COVER

F 3

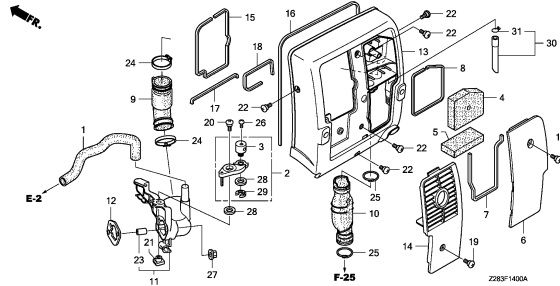

Z283F1400A

F-15

MUFFLER

F 5

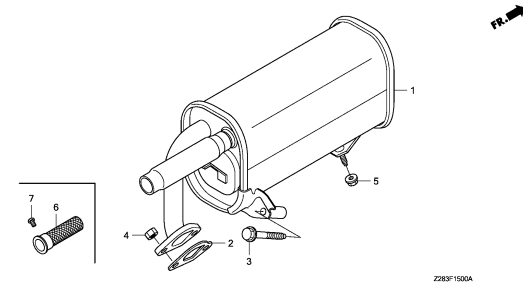

Z283F1500A

F-16

FUEL TANK

F 6

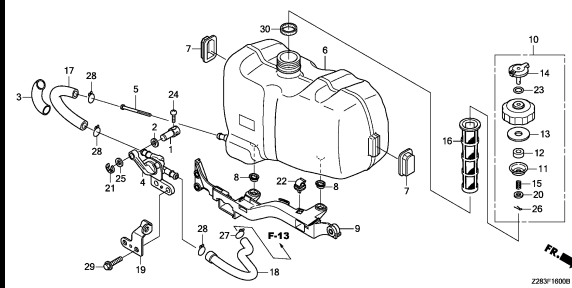

Z283F16000

F-21

FAN COVER

F 8

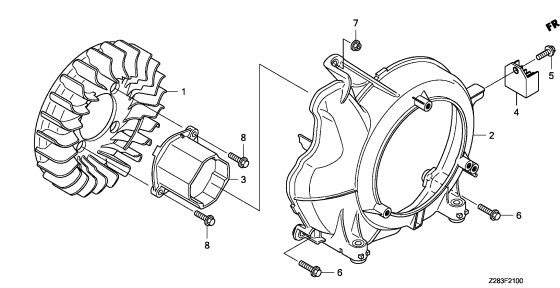

Z283F2100

F-21-10

SHROUD

F 9

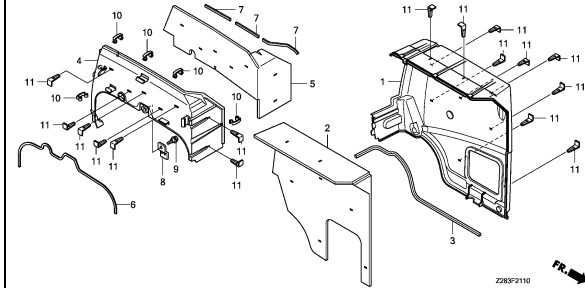

Z283F2110

F-22

MAIN COVER

F 10

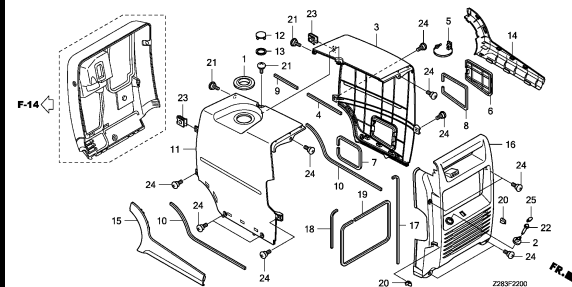

Z283F2200

F-25

UNDER COVER

F 12

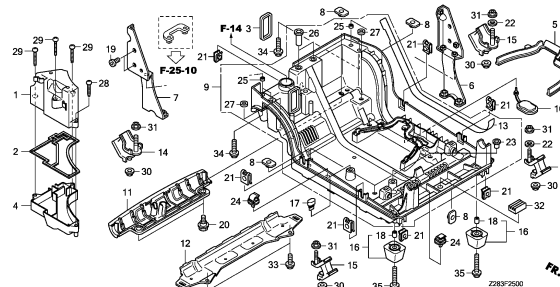

Z283F2500

F-25-10

FRAME

F 14

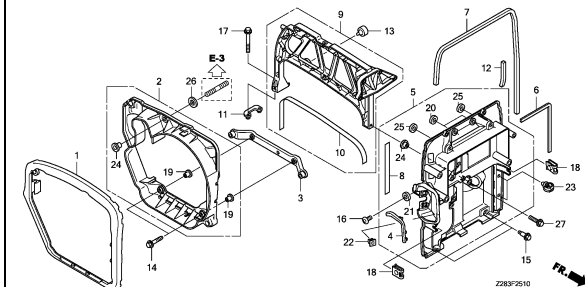

Z283F2510

FRAME GROUP

C 3

F-25-20

HANDLE/WHEEL

F16

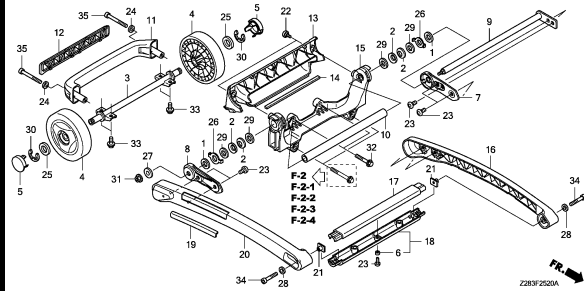

Z283F250A

F-28

IGNITION COIL

G 2

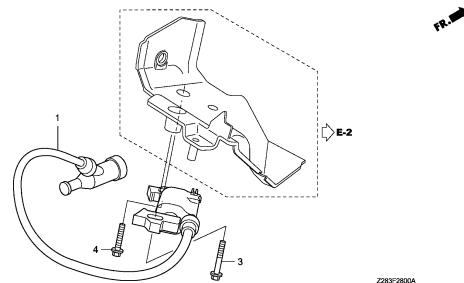

Z283F280A

F-29

GENERATOR

G 3

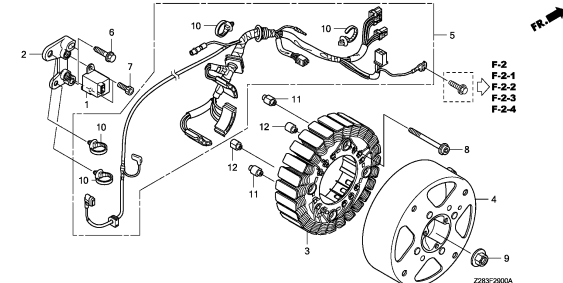

Z283F290A

F-29-10

INVERTER

G 4

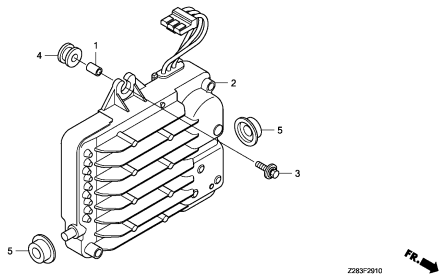

Z283F2910

F-31

LABEL

G 5

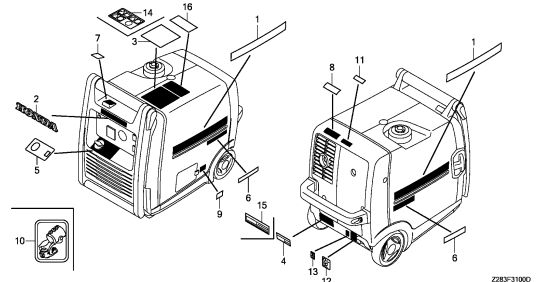

Z283F31000

F-32

TOOL/CONSENT PLUG

G 7

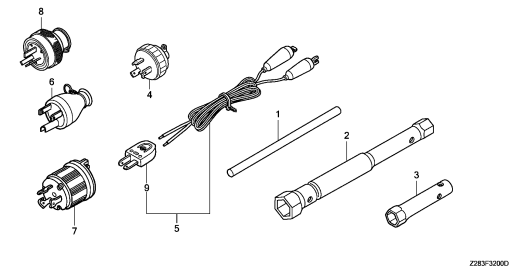

Z283F32000

3

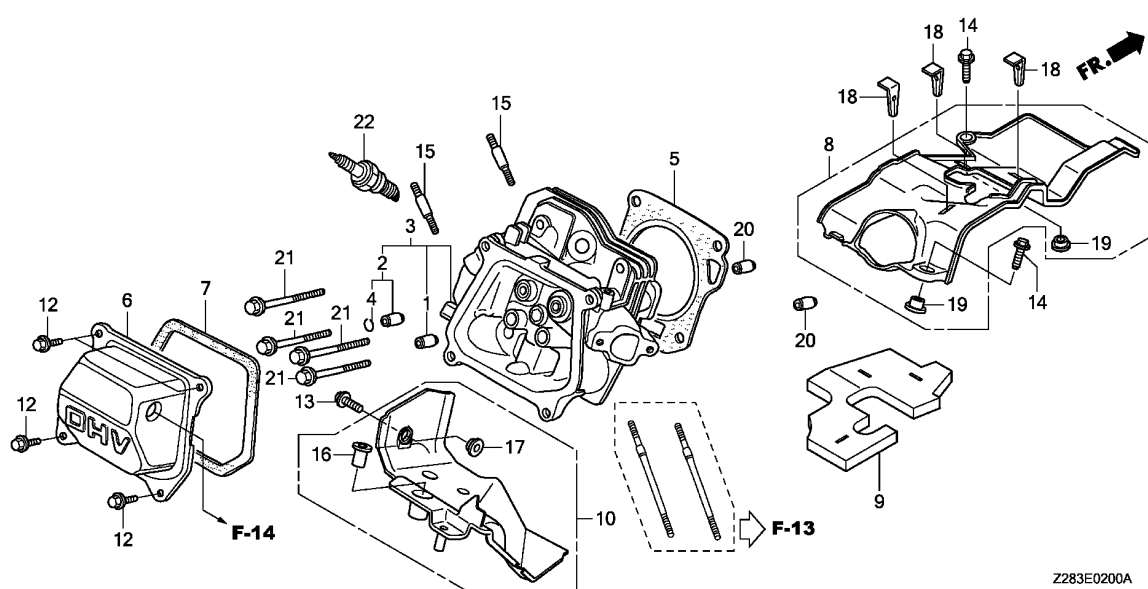

Z283E0200A

Ref. No.	L.O.N.	(Relative ref. Number) Description	F.R.T.
1	1111E9	GUIDE, INTAKE VALVEINCLUDES: Engine removal and installation .INCLUDES: Valve clearance adjustment	2.8
	1111E9E	.Replace intake and exhaust all add	0.3
2	1111E8	GUIDE, EXHAUST VALVEINCLUDES: Engine removal and installation .INCLUDES: Valve clearance adjustment	2.8
	1111E8E	.Replace intake and exhaust all add	0.3
3	1111N3	HEAD, CYLINDERINCLUDES: Engine removal and installation .INCLUDES: Valve clearance adjustment and reface	2.9
5	1111N4	GASKET, CYLINDER HEADINCLUDES: Engine removal and installation	2.5
6	1111D5	(7) CYLINDER HEAD COVER AND/OR PACKING	0.5

Ref. No.	Part No.	Description	Reqd. QTY		Serial No.	Parts catalogue code
			EU 30i	EU 30i K1		
1	12204-ZE1-306	GUIDE, IN. VALVE(O.S.)	1	1		
2	12205-ZE1-315	GUIDE, EX. VALVE(O.S.)	1	1		
3	12210-ZH8-415 12210-Z4M-405	HEAD COMP., CYLINDER	1	-		
4	12216-ZE5-300	CLIP, VALVE GUIDE	1	1		
5	12251-ZF1-800 12251-ZL0-003	GASKET, CYLINDER HEAD	1	-		
6	12310-ZE1-020 12310-Z4M-000	COVER COMP., HEAD	1	-		
7	12391-ZE1-000	PACKING, HEAD COVER	1	1		
8	19631-Z2G-000	SHROUD COMP., UPPER	1	1		
9	19637-Z2G-000	INSULATOR, UPPER SHROUD	1	1		
10	19640-Z2G-000	SHROUD COMP., LOWER	1	1		
12	90013-883-000	BOLT, FLANGE, 6X12(CT200) ...	4	4		
13	90014-952-000	BOLT, FLANGE, 6X14(CT200) ...	1	1		
14	90022-888-010	BOLT, FLANGE, 6X20(CT200) ...	2	2		
15	90047-ZE1-000	BOLT, STUD, 8X32	2	2		
16	90401-Z2G-000	COLLAR A, LOWER SHROUD	1	1		
17	90402-Z2G-000	COLLAR B, LOWER SHROUD	1	1		
18	90686-ZG3-300	CLIP, INSULATOR BIND(A)	3	3		
19	91552-Z07-000	COLLAR, RECOIL STARTER	2	2		
20	94301-10160	DOWEL PIN, 10X16	2	2		
21	95701-08060-00	BOLT, FLANGE, 8X60	4	4		
22	98079-55855	PLUG, SPARK(W16EPR-U) (DENSO)	(1)	(1)		
	98079-56855	PLUG, SPARK(W20EPR-U) (DENSO)	1	1		

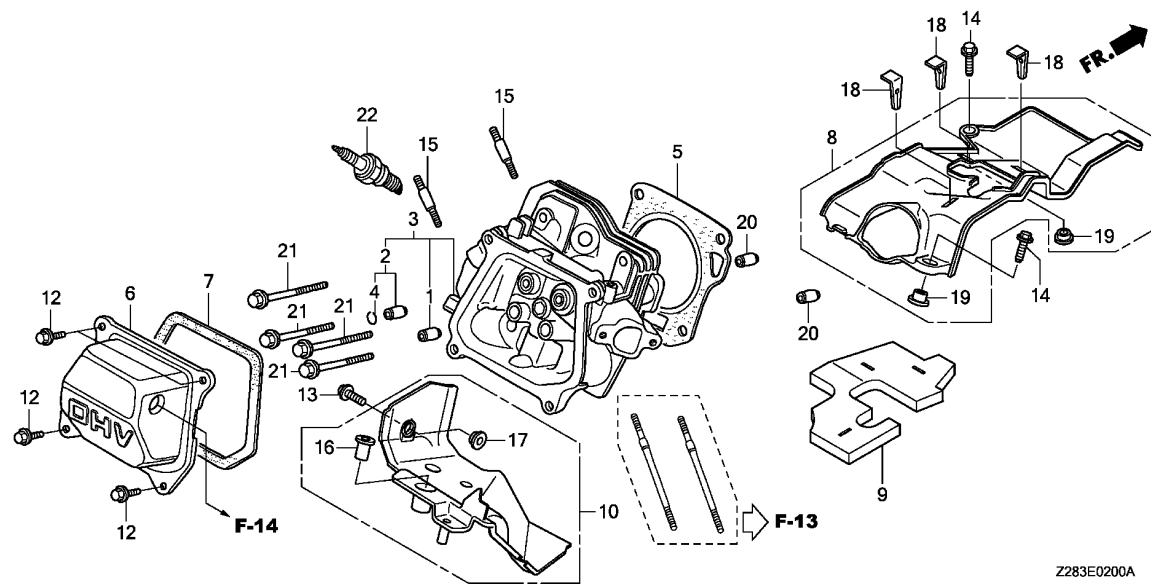

Ref. No.	L.O.N.	(Relative ref. Number) Description	F.R.T.
8	4141E2	SHROUD, ENGINE :UPPER	0.6
9	4141J2	INSULATOR, SHROUD :UPPER	0.6
10	4141E0	SHROUD, ENGINE :LOWER	1.7
		.INCLUDES: Engine removal and installation	
22	6141C1	PLUG, SPARK	0.1
		.INCLUDES: Spark plug check	

Ref. No.	Part No.	Description	Reqd. QTY		Serial No.	Parts catalogue code
			EU 30i	EU 30i K1		
22)	98079-55846	PLUG, SPARK (BPR5ES) (NGK)	(1)	-		
	98079-56846	PLUG, SPARK (BPR6ES) (NGK)	1	-		
	98079-55876	PLUG, SPARK (BPR5ES) (NGK)	-	(1)		
	98079-56876	PLUG, SPARK (BPR6ES) (NGK)	-	1		



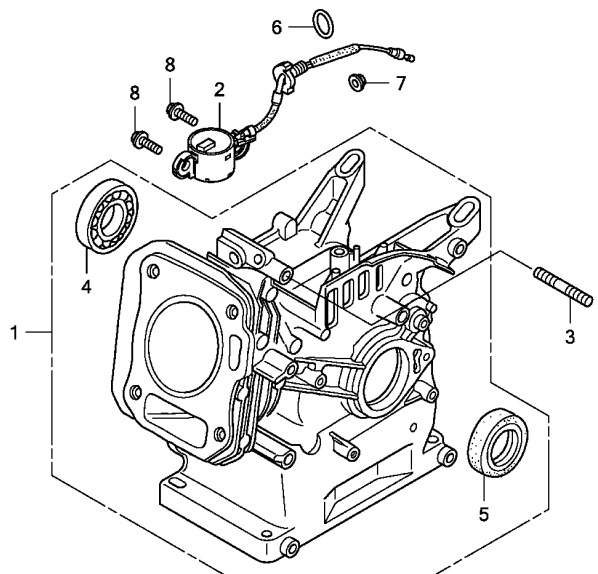

Z283E0300

Ref. No.	L.O.N.	(Relative ref. Number) Description	F.R.T.
1	1101A0	BARREL, CYLINDERINCLUDES: Engine removal and installation	3.2
2	6151E8	(6) SWITCH, OIL LEVELINCLUDES: Engine removal and installation	3.1
4	1101A7	BEARING, CRANKSHAFT :RIGHTINCLUDES: Engine removal and installation	3.3
5	1101E3	OIL SEAL, CRANKSHAFT :RIGHT .. .INCLUDES: Engine removal and installation	3.2

Ref. No.	Part No.	Description	Reqd. QTY		Serial No.	Parts catalogue code
			EU 30i	EU 30i K1		
1	12000-Z2G-405	BARREL ASSY., CYLINDER	1	-		
	12000-Z0T-418	-	1		
2	35480-Z0T-003	SWITCH ASSY., OIL LEVEL	1	1		
3	90045-ZG1-770	BOLT, STUD, 6X25	1	1		
4	91001-ZF1-003	BEARING, RADIAL BALL(6205TMB) (NTN)	1	1		
	91001-ZF1-004	BEARING, RADIAL BALL(6205SH) (KOYO)	1	1		
	91001-Z4X-003	BEARING, RADIAL BALL(6205) (NSK)	-	1		
5	91201-Z0T-801	OIL SEAL, 25X41X6	1	1		
6	91353-671-004	O-RING, 14MM(NOK)	1	1		
7	94050-10000	NUT, FLANGE, 10MM	1	1		
8	95701-06012-00	BOLT, FLANGE, 6X12	2	2		

E-6

CRANKCASE COVER

D 4

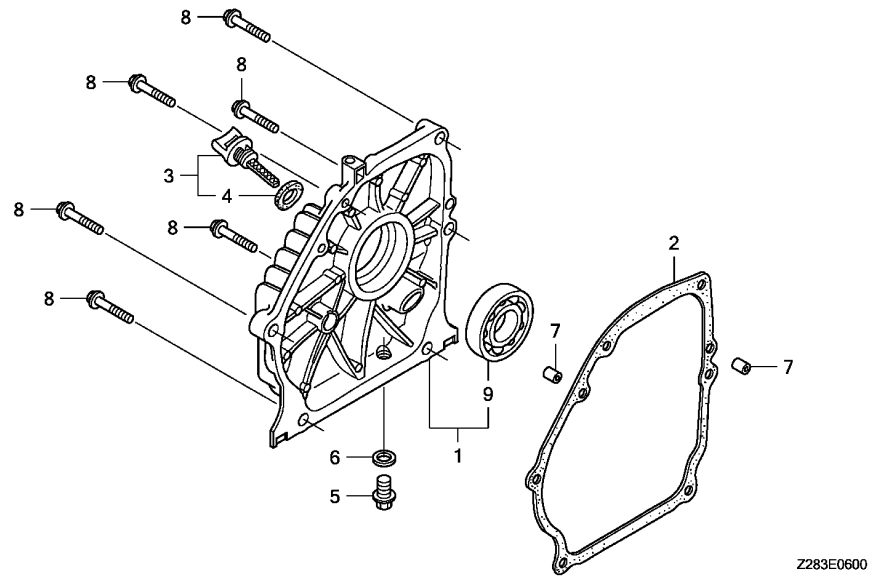

Ref. No.	L.O.N.	(Relative ref. Number) Description	F.R.T.
1	1101F1	COVER, CRANKCASEINCLUDES: Engine removal and installation	2.5
2	1101E9	PACKING, CRANKCASE COVERINCLUDES: Engine removal and installation	2.5
9	1101A5	BEARING, CRANKSHAFT :LEFTINCLUDES: Engine removal and installation	2.6

Ref. No.	Part No.	Description	Reqd. QTY		Serial No.	Parts catalogue code
			EU 30i	EU 30i K1		
1	11310-Z2G-405	COVER COMP., CRANKCASE	1	1		
2	11381-ZH8-801	PACKING, CASE COVER (NON ASBESTOS)	1	1		
3	15600-ZE1-003	CAP ASSY., OIL FILLER(GRAY) -	1	-		
	15600-Z0T-810	CAP ASSY., OIL FILLER	-	1		
4	15625-ZE1-003	PACKING, OIL FILLER CAP	1	-		
	15625-Z0T-800	-	1		
5	90131-ZE1-000	BOLT, DRAIN PLUG	1	1		
6	90601-ZE1-000	WASHER, DRAIN PLUG, 10.2MM ..	1	1		
7	94301-08140	DOWEL PIN, 8X14	2	2		
8	95701-08032-00	BOLT, FLANGE, 8X32	6	6		
9	96100-62050-00	BEARING, RADIAL BALL, 6205 ..	1	1		

2

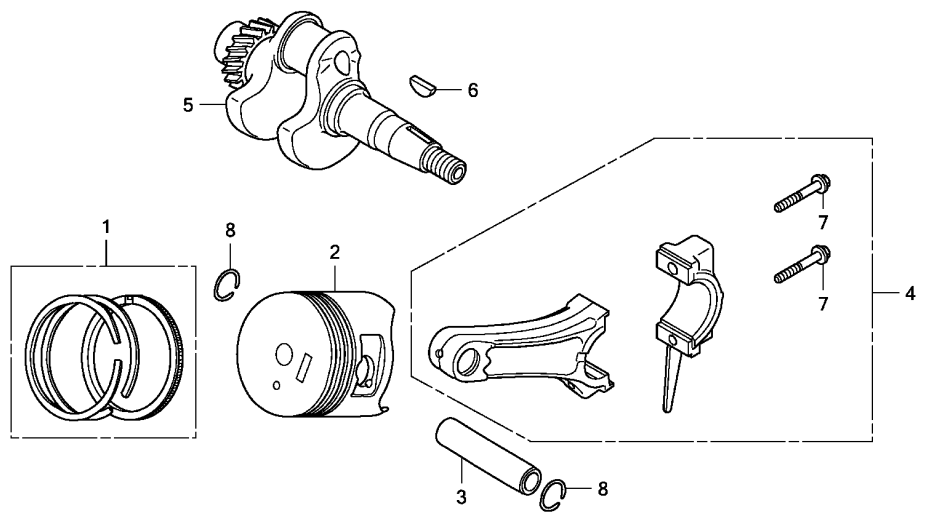

Z283E0700

Ref. No.	L.O.N.	(Relative ref. Number) Description	F.R.T.
2	1111R1	(1,3,4) PISTON AND/OR RING SET AND/OR BEARING AND/OR RODINCLUDES: Engine removal and installation .INCLUDES: Inspection/Measurement/Cleaning	3.2
5	1101F0	CRANKSHAFTINCLUDES: Engine removal and installation	3.0

Ref. No.	Part No.	Description	Reqd. QTY		Serial No.	Parts catalogue code
			EU 30i	EU 30i K1		
1	13010-Z4K-004	RING SET, PISTON(STD.) (TEIKOKU)	1	-		
	13011-Z4K-004	RING SET, PISTON(0.25) (TEIKOKU)	(1)	-		
	13012-Z4K-004	RING SET, PISTON(0.50) (TEIKOKU)	(1)	-		
	13013-Z4K-004	RING SET, PISTON(0.75) (TEIKOKU)	(1)	-		
	13010-Z4M-801	RING SET, PISTON(STD.) (RIKEN)	-	1		
	13010-Z4M-802	RING SET, PISTON(STD.) (TEIKOKU)	-	1		
2	13101-ZH8-020	PISTON(STD.)	1	-		
	13102-ZH8-020	PISTON(0.25)	(1)	-		
	13103-ZH8-020	PISTON(0.50)	(1)	-		
	13104-ZH8-020	PISTON(0.75)	(1)	-		
	13101-Z4M-800	PISTON(STD.)	-	1		
3	13111-ZE1-000	PIN, PISTON	1	-		
	13111-Z4M-000	-	1		
4	13200-ZE1-020	ROD ASSY., CONNECTING(STD.)	1	-		
	13200-Z4M-000	ROD ASSY., CONNECTING	-	1		
5	13310-Z2G-D50	CRANKSHAFT COMP.	1	-		
	13310-Z0T-D00	-	1		
6	13331-357-000	KEY, SPECIAL WOODRUFF, 25X18	1	1		
7	90001-ZE1-000	BOLT, CONNECTING ROD	2	-		
	90001-Z4M-000	BOLT, CONNECTING ROD, 6X34.5	-	2		
8	90551-ZE1-000	CLIP, PISTON PIN, 18MM	2	2		

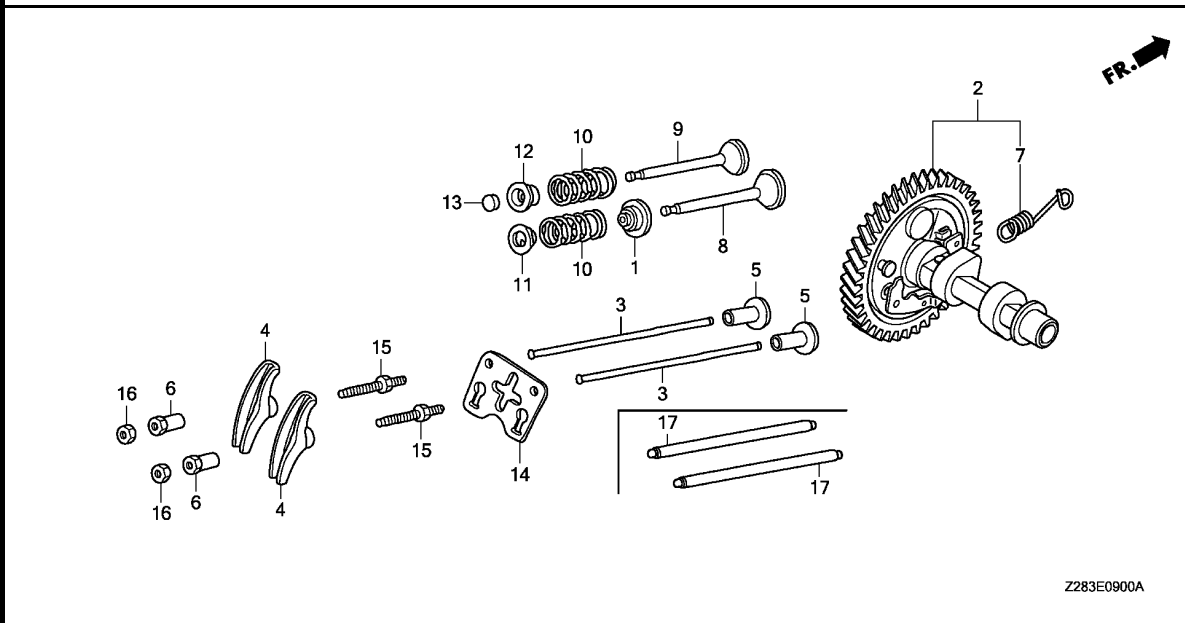

Z283E0900A

Ref. No.	L.O.N.	(Relative ref. Number) Description	F.R.T.
1	1111K2	SEAL, INTAKE VALVE STEMINCLUDES: Engine removal and installation .INCLUDES: Valve clearance adjustment	2.6
2	1111C2	CAMSHAFTINCLUDES: Engine removal and installation .INCLUDES: Valve clearance adjustment (17)	2.9
3	1111L6	ROD, PUSH :INTAKEINCLUDES: Valve clearance adjustment	0.6
	1111L7	ROD, PUSH :EXHAUSTINCLUDES: Valve clearance adjustment	0.6
	1111L8	ROD, PUSH :BOTHINCLUDES: Valve clearance adjustment	0.7
4	1111A2	ARM, ROCKER :INTAKEINCLUDES: Valve clearance adjustment	0.6
	1111A2A	.Replace exhaust rocker arm add	0.1

Ref. No.	Part No.	Description	Reqd. QTY		Serial No.	Parts catalogue code
			EU 30i	EU 30i K1		
1	12209-ZH8-003	SEAL, VALVE STEM	1	-		
	12209-Z4M-801	-	1		
2	14100-Z2G-D50	CAMSHAFT ASSY.	1	-		
	14100-Z4M-871	-	1		
3	14410-ZE1-010	ROD, PUSH	2	-		
4	14431-ZE1-000	ARM, VALVE ROCKER	2	2		
5	14441-ZE1-010	LIFTER, VALVE	2	2		
6	14451-ZE1-013	PIVOT, ROCKER ARM	2	2		
7	14568-ZE1-000	SPRING, WEIGHT RETURN	1	1		
8	14711-ZF1-000	VALVE, IN.	1	-		
	14711-Z4M-000	-	1		
9	14721-ZF1-000	VALVE, EX.	1	-		
	14721-Z4M-000	-	1		
10	14751-ZF1-000	SPRING, VALVE	2	2		
11	14771-ZE1-000	RETAINER, IN. VALVE SPRING ..	1	1		
12	14773-ZE1-000	RETAINER, EX. VALVE SPRING ..	1	-		
	14771-ZE1-000	RETAINER, IN. VALVE SPRING ..	-	1		
		(EXHAUST SIDE)				
13	14781-ZE1-000	ROTATOR, VALVE	1	-		
14	14791-ZE1-010	PLATE, PUSH ROD GUIDE	1	-		
	14791-Z4M-000	-	1		
15	90012-ZE0-010	BOLT, PIVOT, 8MM	2	2		
16	90206-ZE1-000	NUT, PIVOT ADJUSTING	2	2		
17	14410-Z4M-000	ROD COMP., PUSH	-	2		



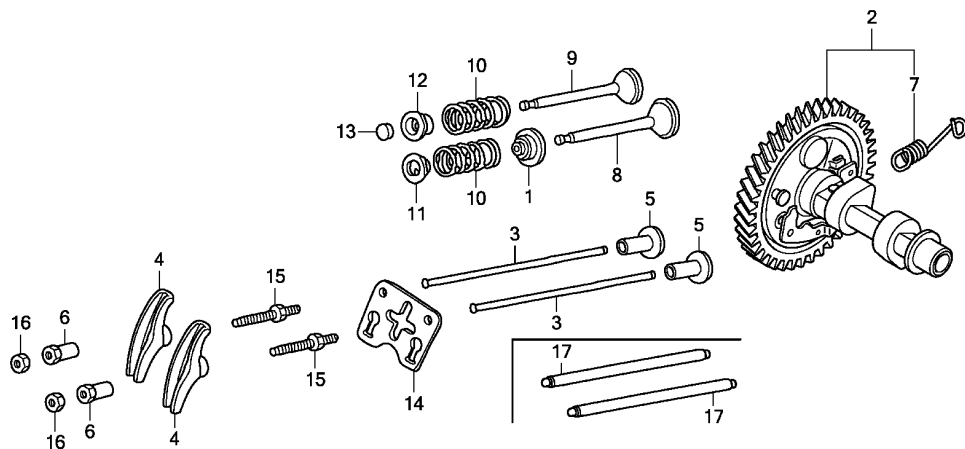

Z283E0900A

Ref. No.	L.O.N.	(Relative ref. Number) Description	F.R.T.
+ 4	1111A1	ARM, ROCKER :EXHAUSTINCLUDES: Valve clearance adjustment	0.6
	1111A1A	.Replace intake rocker arm add	0.1
5	1111L9	LIFTER, VALVE :INTAKEINCLUDES: Engine removal and installation .INCLUDES: Valve clearance adjustment	2.9
	1111M0	LIFTER, VALVE :EXHAUSTINCLUDES: Engine removal and installation .INCLUDES: Valve clearance adjustment	2.9
	1111M1	LIFTER, VALVE :BOTHINCLUDES: Engine removal and installation .INCLUDES: Valve clearance adjustment	2.9
8	1111L1	VALVE, INTAKEINCLUDES: Engine removal and installation .INCLUDES: Valve clearance adjustment and reface	2.7

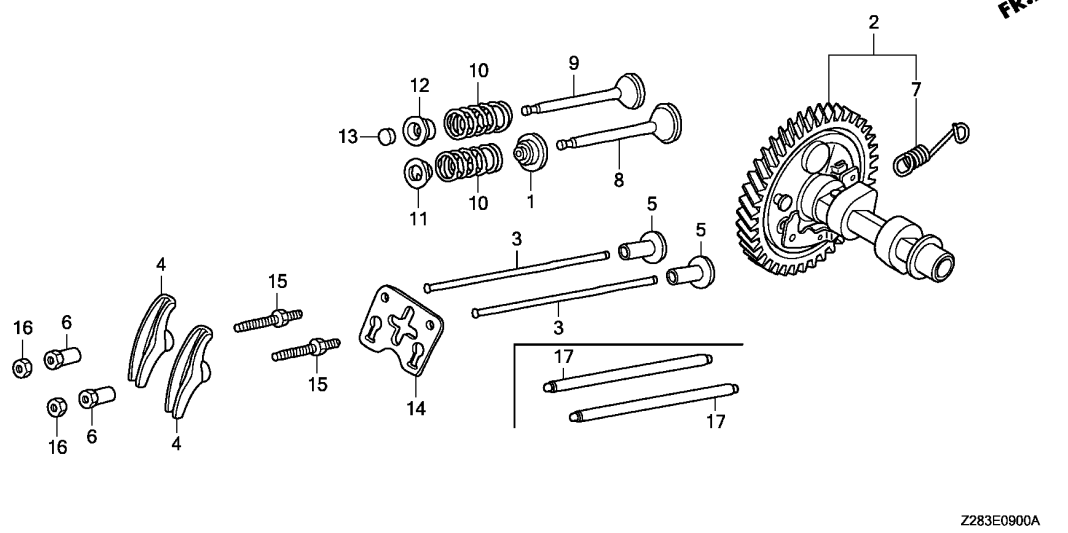

Ref. No.	L.O.N.	(Relative ref. Number) Description	F.R.T.
+ 8	1111L1E	.Replace intake and exhaust all add	0.2
9	1111L0	VALVE, EXHAUST	2.7
		.INCLUDES: Engine removal and installation .INCLUDES: Valve clearance adjustment and reface	
	1111L0E	.Replace intake and exhaust all add	0.2
10	1111P3	SPRING, VALVE :INTAKE	2.6
		.INCLUDES: Engine removal and installation .INCLUDES: Valve clearance adjustment	
	1111P3A	.Replace intake and exhaust all add	0.1
	1111P4	SPRING, VALVE :EXHAUST	2.6
		.INCLUDES: Engine removal and installation .INCLUDES: Valve clearance adjustment	
	1111P4A	.Replace intake and exhaust all add	0.1
+13	1111J7	ROTATOR, VALVE	0.6



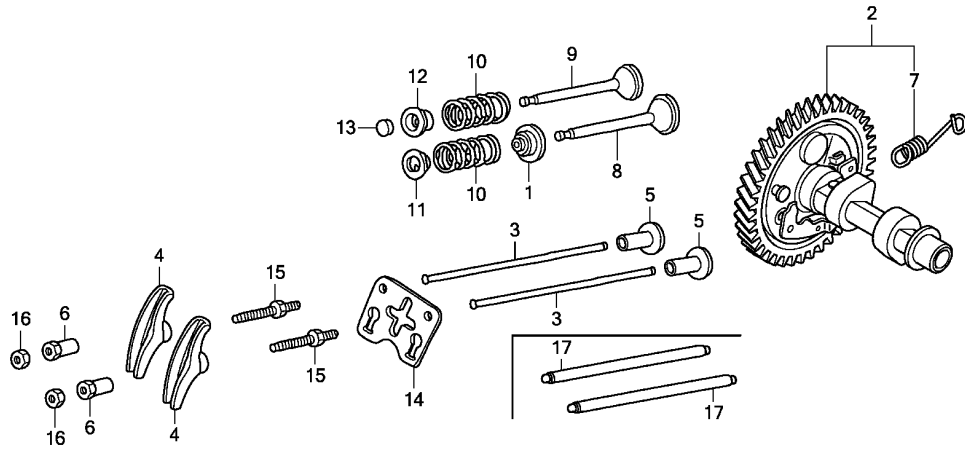

Ref. No.	L.O.N.	(Relative ref. Number) Description	F.R.T.
----------	--------	------------------------------------	--------

+13		.INCLUDES: Valve clearance adjustment	
-----	--	--	--

Z283E0900A

F-2

CONTROL PANEL(L,LT)

E 1

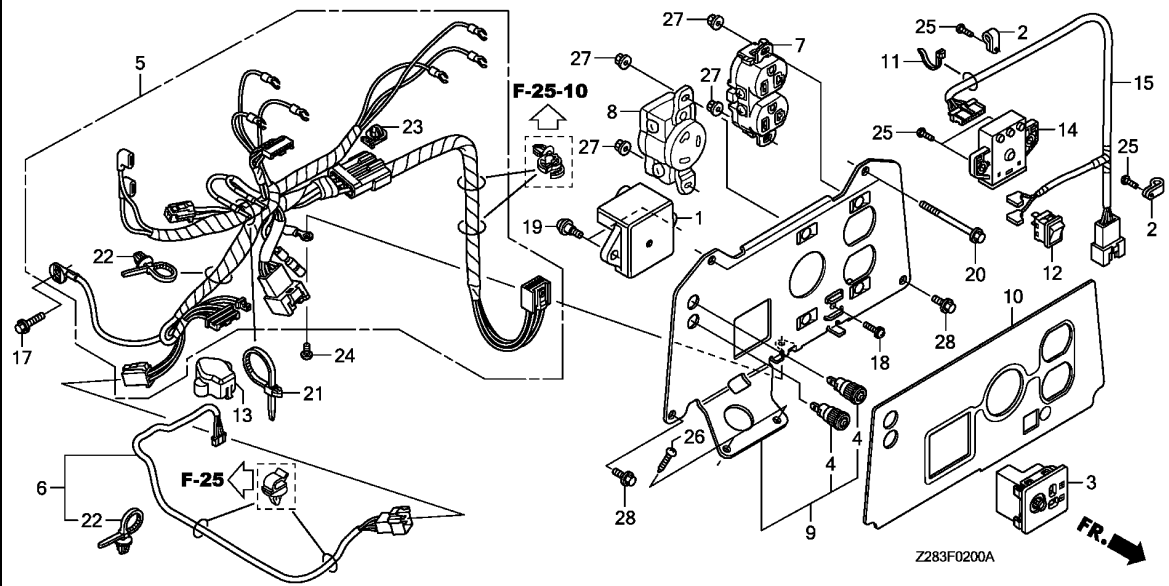

Ref. No.	L.O.N.	(Relative ref. Number) Description	F.R.T.
1	6201D0	SPARK UNIT, GENERATOR	0.7
3	6221A9	CONSENT, DIRECT CURRENT	0.7
5	6111B9	HARNESS, CONTROL WIRE	0.7
6	6111H4	SUB CORD, THROTTLE CONTROL MOTOR	0.6
7	6221D5	RECEPTACLE/CONSENT, CONTROL PANEL	0.7
	6221E5	RECEPTACLE/CONSENT, CONTROL PANEL :ALL	0.8
9	6221N9	PANEL, GENERATOR CONTROL	0.8
12	6151M2	SWITCH, IDLE CONTROL	0.2
14	6221C2	INDICATOR	0.2
15	6111K5	HARNESS, GENERATOR INDICATOR	0.2

Ref. No.	Part No.	Description	Reqd. QTY		Serial No.	Parts catalogue code
			EU 30i	EU 30i K1		
1	30400-Z28-003	SPARK UNIT	1	-	-----	L,LT
	30400-Z28-E31	-	1	-----	L,LT
2	30569-895-000	CLAMP F, CABLE	2	2	-----	L,LT
3	31460-ZT3-C01	CONSENT COMP., D.C.	1	1	-----	L,LT
4	32139-Z07-C00	SOCKET, COMPOSITE	2	2	-----	L,LT
5	32150-Z28-D30	HARNESS ASSY., CONTROL WIRE	1	1	-----	L,LT
6	32196-Z28-C30	CORD ASSY., SUB	1	1	-----	L,LT
7	32330-Z07-C30	CONSENT ASSY.(20A/125V) (MATSUSHITA)	1	1	-----	L,LT
8	32332-ZB4-630	RECEPTACLE(30A/125V)	1	1	-----	L,LT
9	32345-Z28-C30	PANEL COMP., CONTROL	1	1	-----	L,LT
10	32366-Z28-D30	MARK, CONTROL PANEL	1	1	-----	L
	32366-Z28-S80	MARK, CONTROL PANEL(CHINESE)	1	1	-----	LT
11	32903-ZC8-N01	TIE, CABLE(C)	1	1	-----	L,LT
12	35340-Z28-003	SWITCH ASSY., IDLE CONTROL ..	1	1	-----	L,LT
13	36168-ZT3-C01	COVER, THROTTLE MOTOR	1	1	-----	L,LT
14	37150-Z28-004	INDICATOR ASSY.	1	1	-----	L,LT
15	37155-Z28-000	HARNESS ASSY., INDICATOR	1	1	-----	L,LT
17	90014-952-000	BOLT, FLANGE, 6X14(CT200) ...	1	1	-----	L,LT
18	90102-899-003	SCREW, PAN, 5X12	1	1	-----	L,LT
19	90108-MN0-000	SCREW, PAN, 5X13	2	2	-----	L,LT
20	90108-Z28-000	BOLT, FLANGE, 6X57	2	2	-----	L,LT
21	90672-ZB4-000	TIE, CABLE	1	1	-----	L,LT
22	91541-S0A-003	CLIP, HARNESS BAND(BLACK) (145MM)	2	2	-----	L,LT

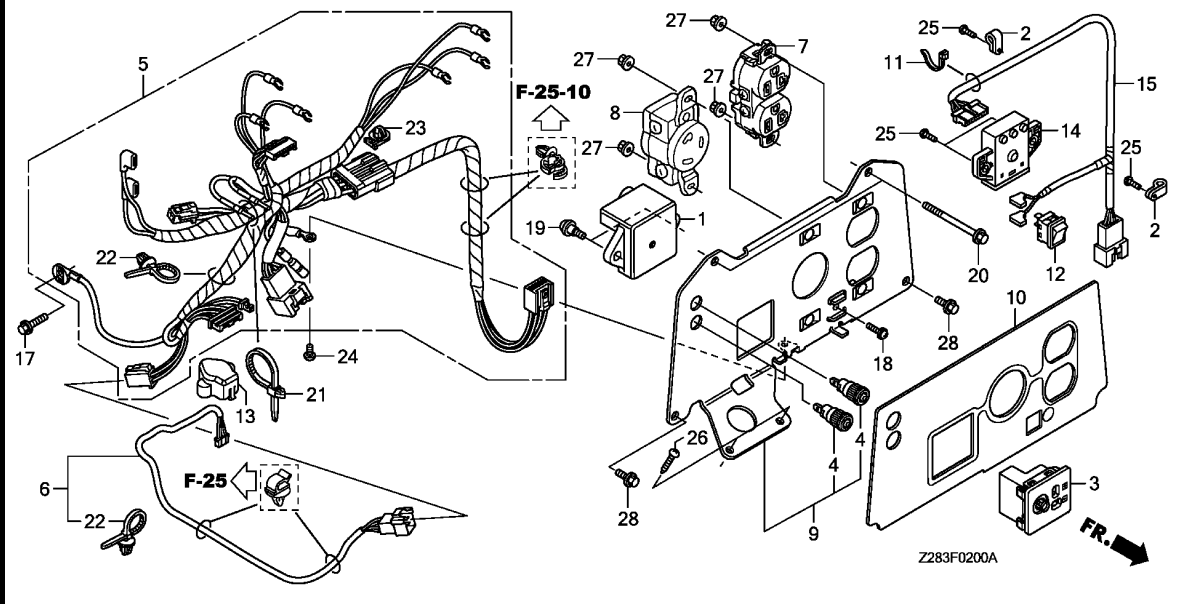

3

Ref. No.	Part No.	Description	Reqd. QTY		Serial No.	Parts catalogue code
			EU 30i	EU 30i K1		
23	91555-SM4-003	CLIP, COUPLER (RED)	1	1	-----	L,LT
24	93500-05008-3J	SCREW, PAN, 5X8	1	1	-----	L,LT
25	93901-25220	SCREW, TAPPING, 5X12	4	4	-----	L,LT
26	93911-25420	SCREW, TAPPING, 5X16	2	2	-----	L,LT
27	94050-04000	NUT, FLANGE, 4MM	4	4	-----	L,LT
28	95701-06010-00	BOLT, FLANGE, 6X10	2	2	-----	L,LT

F-2-1

CONTROL PANEL(F,G,GW,G8,RG,SK,GW1)

E 3

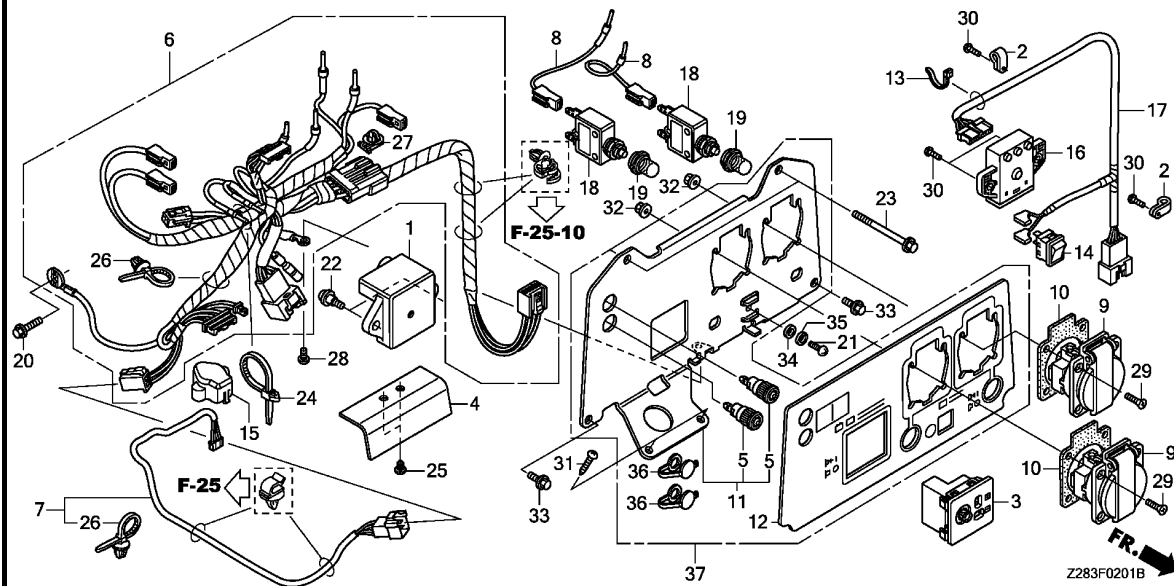

Ref. No.	L.O.N.	(Relative ref. Number) Description	F.R.T.
1	6201D0	SPARK UNIT, GENERATOR	0.7
3	6221A9	CONSENT, DIRECT CURRENT	0.7
6	6111B9	HARNESS, CONTROL WIRE	0.7
7	6111H4	SUB CORD, THROTTLE CONTROL MOTOR	0.6
9	6221D5	RECEPTACLE/CONSENT, CONTROL PANEL	0.7
	6221E5	RECEPTACLE/CONSENT, CONTROL PANEL :ALL	0.8
11	6221N9	PANEL, GENERATOR CONTROL	0.8
14	6151M2	SWITCH, IDLE CONTROL	0.2
16	6221C2	INDICATOR	0.2
17	6111K5	HARNESS, GENERATOR INDICATOR ..	0.2
18	6221D4	PROTECTOR, CIRCUIT	0.7
	6221G1	PROTECTOR, CIRCUIT :ALL	0.8
37	6221T2	PANEL, GENERATOR CONTROL(A) ..	0.7

Ref. No.	Part No.	Description	Reqd. QTY		Serial No.	Parts catalogue code
			EU 30i	EU 30i K1		
1	30400-Z28-003	SPARK UNIT	1	-	F,G,G8,GW,RG,SK	
	30400-Z28-E31	-	1	F,G,GW,GW1,RG,SK	
2	30569-895-000	CLAMP F, CABLE	2	2	F,G,G8,GW,GW1,RG,SK	
3	31460-ZT3-C01	CONSENT COMP., D.C.	1	1	F,G,G8,GW,GW1,RG,SK	
4	32118-Z28-C60	SHEET, WATER PROOF	1	1	F,G,G8,GW,GW1	
5	32139-Z07-C00	SOCKET, COMPOSITE	2	2	F,G,G8,GW,GW1,RG,SK	
6	32150-Z28-C60	HARNESS ASSY., CONTROL WIRE ..	1	1	F,G,G8,GW,GW1	
	32150-Z28-C80	1	1	RG	
	32150-Z28-S20	1	1	SK	
7	32196-Z28-C30	CORD ASSY., SUB	1	1	F,G,G8,GW,GW1,RG,SK	
8	32221-Z28-R20	CORD, TERMINAL	2	2	F,G,G8,GW,GW1	
9	32331-Z25-B50	RECEPTACLE(10/16A-250V)	2	2	F	
	32331-Z25-A60	RECEPTACLE(16A-250V)	2	2	G,G8,GW	
	32331-ZT3-C60	RECEPTACLE(16A/250V)	2	2	RG,SK	
	32331-Z25-640	RECEPTACLE(16A-250V)	-	2	GW1	
10	32335-875-610	PACKING, RECEPTACLE	2	2	F,G,G8,GW,GW1,RG,SK	
11	32345-Z28-C60	PANEL COMP., CONTROL	1	-	F,G,G8,GW,RG,SK	
		-	1	RG,SK	
12	32366-Z28-C60	MARK, CONTROL PANEL	1	1	F,G,G8,GW,GW1	
	32366-Z28-S70	1	1	RG	
	32366-Z28-S20	1	1	SK	
13	32903-ZC8-N01	TIE, CABLE(C)	1	1	F,G,G8,GW,GW1,RG,SK	
14	35340-Z28-003	SWITCH ASSY., IDLE CONTROL ..	1	1	F,G,G8,GW,GW1,RG,SK	
15	36168-ZT3-C01	COVER, THROTTLE MOTOR	1	1	F,G,G8,GW,GW1,RG,SK	
16	37150-Z28-004	INDICATOR ASSY.	1	1	F,G,G8,GW,GW1,RG,SK	
17	37155-Z28-D50	HARNESS ASSY., INDICATOR	1	1	F,G,GW,GW1	

3

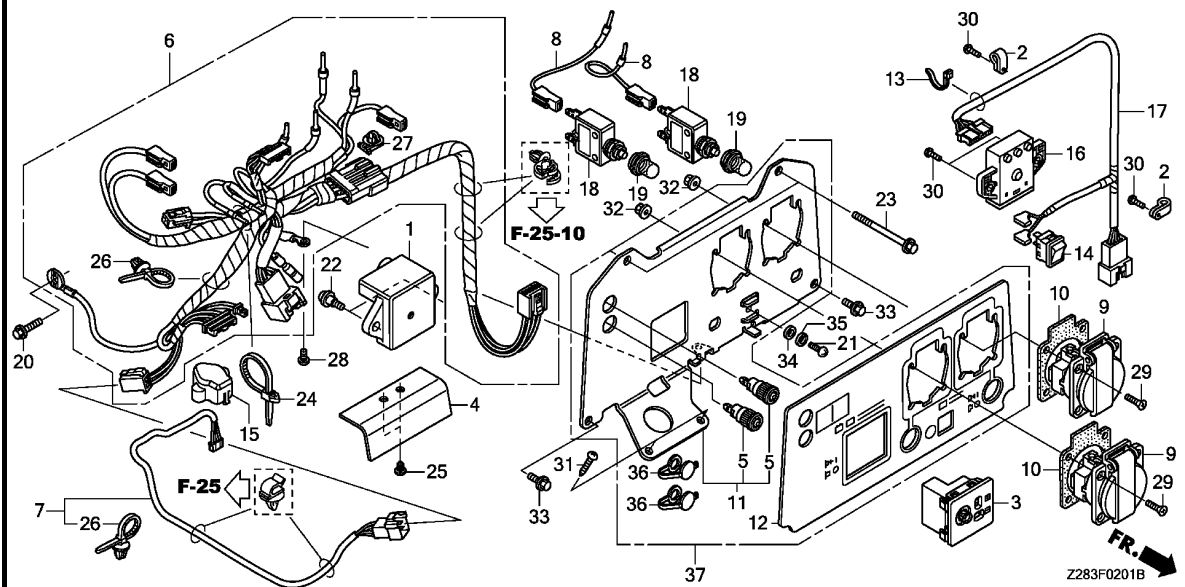

Z283F0201B

Ref. No.	Part No.	Description	Reqd. QTY		Serial No.	Parts catalogue code
			EU 30i	EU 30i K1		
17)	37155-Z28-C60	HARNESS ASSY., INDICATOR	1	1	----- G8, RG, SK	
18	38240-Z28-C60	PROTECTOR, CIRCUIT(16A)	2	2	----- F, G, G8, GW, GW1	
19	38242-Z25-A62	COVER COMP., CIRCUIT PROTECTOR	2	2	----- F, G, G8, GW, GW1	
20	90014-952-000	BOLT, FLANGE, 6X14(CT200)	1	1	----- F, G, G8, GW, GW1, RG, SK	
21	93500-05016-3J	SCREW, PAN, 5X16	1	1	----- F, G, G8, GW, GW1	
	90102-899-003	SCREW, PAN, 5X12	1	1	----- RG, SK	
22	90108-MN0-000	SCREW, PAN, 5X13	2	2	----- F, G, G8, GW, GW1, RG, SK	
23	90108-Z28-000	BOLT, FLANGE, 6X57	2	2	----- F, G, G8, GW, GW1, RG, SK	
24	90672-ZB4-000	TIE, CABLE	1	1	----- F, G, G8, GW, GW1, RG, SK	
25	91504-SD5-003	CLIP, WASHER MOUTH	2	2	----- F, G, G8, GW, GW1	
26	91541-S0A-003	CLIP, HARNESS BAND(BLACK) (145MM)	2	2	----- F, G, G8, GW, GW1, RG, SK	
27	91555-SM4-003	CLIP, COUPLER(RED)	1	1	----- F, G, G8, GW, GW1, RG, SK	
28	93500-05008-3J	SCREW, PAN, 5X8	1	1	----- F, G, G8, GW, GW1, RG, SK	
29	93600-04012-0G	SCREW, FLAT, 4X12	8	8	----- F, G, G8, GW, GW1, RG, SK	
30	93901-25220	SCREW, TAPPING, 5X12	4	4	----- F, G, G8, GW, GW1, RG, SK	
31	93911-25420	SCREW, TAPPING, 5X16	2	2	----- F, G, G8, GW, GW1, RG, SK	
32	94050-04000	NUT, FLANGE, 4MM	8	8	----- F, G, G8, GW, GW1, RG, SK	
33	95701-06010-00	BOLT, FLANGE, 6X10	2	2	----- F, G, G8, GW, GW1, RG, SK	
34	94101-05000	WASHER, PLAIN, 5MM	1	1	----- F, G, G8, GW, GW1	
35	94111-05000	WASHER, SPRING, 5MM	1	1	----- F, G, G8, GW, GW1	
36	32138-Z07-E60	COVER, SOCKET	-	2	----- F, G, GW, GW1	
37	32345-Z28-D50	PANEL COMP., CONTROL	-	1	----- F, G, GW, GW1	

F-2-2

CONTROL PANEL(IT)

E 5

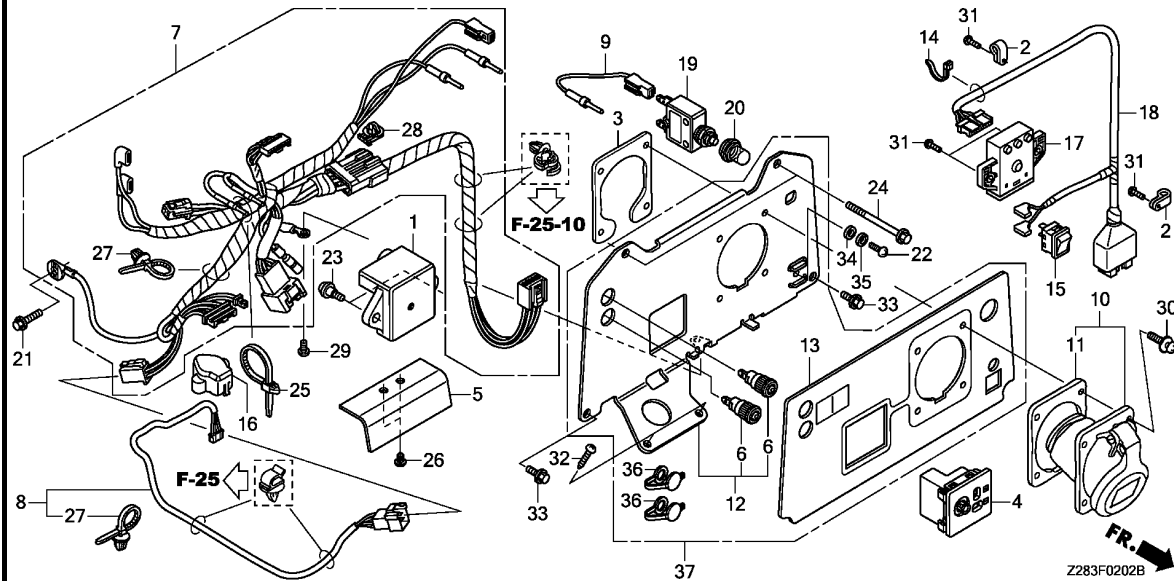

Ref. No.	L.O.N.	(Relative ref. Number) Description	F.R.T.
1	6201D0	SPARK UNIT, GENERATOR	0.7
4	6221A9	CONSENT, DIRECT CURRENT	0.7
7	6111B9	HARNESS, CONTROL WIRE	0.7
8	6111H4	SUB CORD, THROTTLE CONTROL MOTOR	0.6
10	6221D5	RECEPTACLE/CONSENT, CONTROL PANEL	0.7
12	6221N9	PANEL, GENERATOR CONTROL	0.8
15	6151M2	SWITCH, IDLE CONTROL	0.2
17	6221C2	INDICATOR	0.2
18	6111K5	HARNESS, GENERATOR INDICATOR ..	0.2
19	6221D4	PROTECTOR, CIRCUIT	0.7
37	6221T2	PANEL, GENERATOR CONTROL(A) ..	0.7

Ref. No.	Part No.	Description	Reqd. QTY		Serial No.	Parts catalogue code
			EU 30i	EU 30i K1		
1	30400-Z28-003	SPARK UNIT	1	-	-----	IT
	30400-Z28-E31	-	1	-----	IT
2	30569-895-000	CLAMP F, CABLE	2	2	-----	IT
3	31426-ZB7-691	PLATE SET, CONSENT	1	1	-----	IT
4	31460-ZT3-C01	CONSENT COMP., D.C.	1	1	-----	IT
5	32118-Z28-C60	SHEET, WATER PROOF	1	1	-----	IT
6	32139-Z07-C00	SOCKET, COMPOSITE	2	2	-----	IT
7	32150-Z28-R20	HARNESS ASSY., CONTROL WIRE ..	1	1	-----	IT
8	32196-Z28-C30	CORD ASSY., SUB	1	1	-----	IT
9	32221-Z28-R20	CORD, TERMINAL	1	1	-----	IT
10	32331-ZB3-G90	RECEPTACLE(16A/240V)	1	-	-----	IT
	32330-Z11-A90	-	1	-----	IT
11	32335-898-690	PACKING, RECEPTACLE	1	-	-----	IT
	32335-Z11-A90	PACKING	-	1	-----	IT
12	32345-Z28-R20	PANEL COMP., CONTROL	1	-	-----	IT
13	32366-Z28-R21	MARK, CONTROL PANEL	1	1	-----	IT
14	32903-ZC8-N01	TIE, CABLE(C)	1	1	-----	IT
15	35340-Z28-003	SWITCH ASSY., IDLE CONTROL ..	1	1	-----	IT
16	36168-ZT3-C01	COVER, THROTTLE MOTOR	1	1	-----	IT
17	37150-Z28-004	INDICATOR ASSY.	1	1	-----	IT
18	37155-Z28-D50	HARNESS ASSY., INDICATOR	1	1	-----	IT
19	38240-Z28-C60	PROTECTOR, CIRCUIT(16A)	1	1	-----	IT
20	38242-Z25-A62	COVER COMP., CIRCUIT PROTECTOR	1	1	-----	IT
21	90014-952-000	BOLT, FLANGE, 6X14(CT200) ...	1	1	-----	IT
22	93500-05016-3J	SCREW, PAN, 5X16	1	1	-----	IT

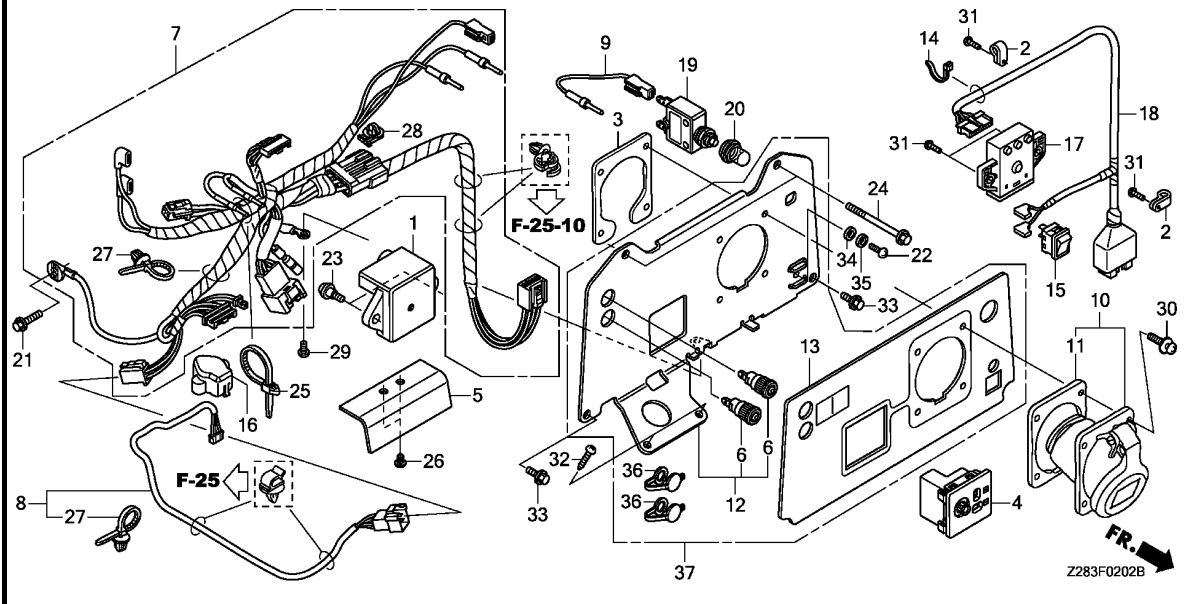

Ref. No.	Part No.	Description	Reqd. QTY		Serial No.	Parts catalogue code
			EU 30i	EU 30i K1		
23	90108-MN0-000	SCREW, PAN, 5X13	2	2	-----	IT
24	90108-Z28-000	BOLT, FLANGE, 6X57	2	2	-----	IT
25	90672-ZB4-000	TIE, CABLE	1	1	-----	IT
26	91504-SD5-003	CLIP, WASHER MOUTH	2	2	-----	IT
27	91541-S0A-003	CLIP, HARNESS BAND(BLACK) (145MM)	2	2	-----	IT
28	91555-SM4-003	CLIP, COUPLER(RED)	1	1	-----	IT
29	93500-05008-3J	SCREW, PAN, 5X8	1	1	-----	IT
30	93893-05016-18	SCREW-WASHER, 5X16	4	-	-----	IT
	93893-05020-17	SCREW-WASHER, 5X20	-	4	-----	IT
31	93901-25220	SCREW, TAPPING, 5X12	4	4	-----	IT
32	93911-25420	SCREW, TAPPING, 5X16	2	2	-----	IT
33	95701-06010-00	BOLT, FLANGE, 6X10	2	2	-----	IT
34	94101-05000	WASHER, PLAIN, 5MM	1	1	-----	IT
35	94111-05000	WASHER, SPRING, 5MM	1	1	-----	IT
36	32138-Z07-E60	COVER, SOCKET	-	2	-----	IT
37	32345-Z28-R21	PANEL COMP., CONTROL	-	1	-----	IT

F-2-3

CONTROL PANEL(R,RH,S,S8)

E 7

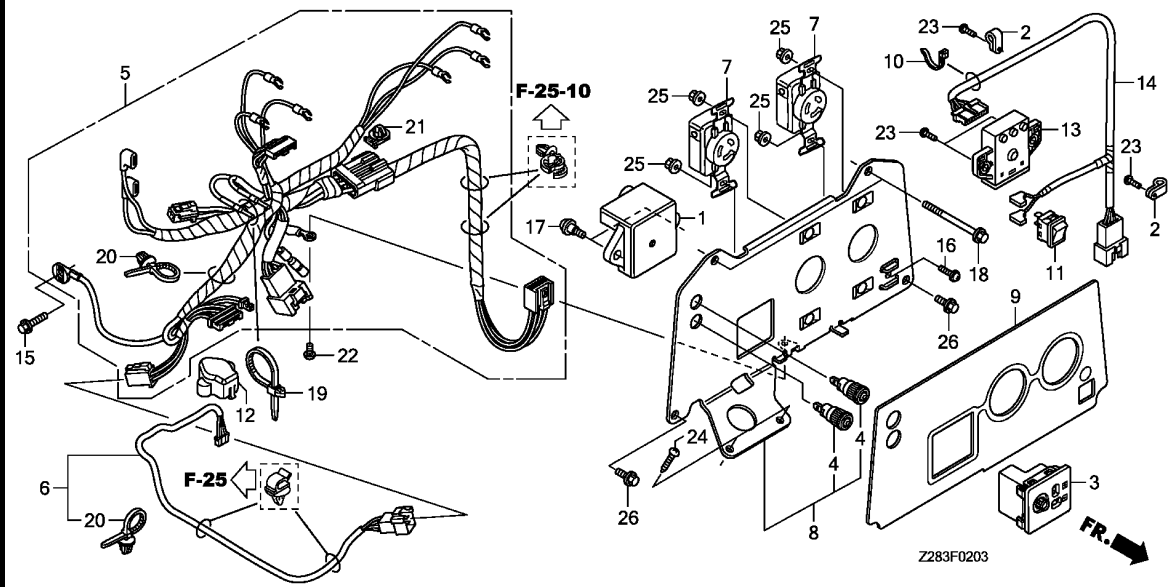

Ref. No.	L.O.N.	(Relative ref. Number) Description	F.R.T.
1	6201D0	SPARK UNIT, GENERATOR	0.7
3	6221A9	CONSENT, DIRECT CURRENT	0.7
5	6111B9	HARNESS, CONTROL WIRE	0.7
6	6111H4	SUB CORD, THROTTLE CONTROL MOTOR	0.6
7	6221D5	RECEPTACLE/CONSENT, CONTROL PANEL	0.7
	6221E5	RECEPTACLE/CONSENT, CONTROL PANEL :ALL	0.8
8	6221N9	PANEL, GENERATOR CONTROL	0.8
11	6151M2	SWITCH, IDLE CONTROL	0.2
13	6221C2	INDICATOR	0.2
14	6111K5	HARNESS, GENERATOR INDICATOR ..	0.2

Ref. No.	Part No.	Description	Reqd. QTY		Serial No.	Parts catalogue code
			EU 30i	EU 30i K1		
1	30400-Z28-003	SPARK UNIT	1	-	R,RH,S,S8	
	30400-Z28-E31	-	1	R,RH,S	
2	30569-895-000	CLAMP F, CABLE	2	2	R,RH,S,S8	
3	31460-ZT3-C01	CONSENT COMP., D.C.	1	1	R,RH,S,S8	
4	32139-Z07-C00	SOCKET, COMPOSITE	2	2	R,RH,S,S8	
5	32150-Z28-D60	HARNESS ASSY., CONTROL WIRE ..	1	1	R,RH,S8	
	32150-Z28-C70	1	1	S	
6	32196-Z28-C30	CORD ASSY., SUB	1	1	R,RH,S,S8	
7	32331-880-680	CONSENT(20A/250V)	2	2	R,RH,S,S8	
8	32345-Z28-D60	PANEL COMP., CONTROL	1	1	R,RH,S,S8	
9	32366-Z28-D60	MARK, CONTROL PANEL	1	1	R,S,S8	
	32366-Z28-S60	1	1	RH	
10	32903-ZC8-N01	TIE, CABLE(C)	1	1	R,RH,S,S8	
11	35340-Z28-003	SWITCH ASSY., IDLE CONTROL ..	1	1	R,RH,S,S8	
12	36168-ZT3-C01	COVER, THROTTLE MOTOR	1	1	R,RH,S,S8	
13	37150-Z28-004	INDICATOR ASSY.	1	1	R,RH,S,S8	
14	37155-Z28-C60	HARNESS ASSY., INDICATOR	1	1	R,RH,S,S8	
15	90014-952-000	BOLT, FLANGE, 6X14(CT200) ...	1	1	R,RH,S,S8	
16	90102-899-003	SCREW, PAN, 5X12	1	1	R,RH,S,S8	
17	90108-MN0-000	SCREW, PAN, 5X13	2	2	R,RH,S,S8	
18	90108-Z28-000	BOLT, FLANGE, 6X57	2	2	R,RH,S,S8	
19	90672-ZB4-000	TIE, CABLE	1	1	R,RH,S,S8	
20	91541-S0A-003	CLIP, HARNESS BAND(BLACK) (145MM)	2	2	R,RH,S,S8	
21	91555-SM4-003	CLIP, COUPLER(RED)	1	1	R,RH,S,S8	

3

F-2-3

CONTROL PANEL(R,RH,S,S8)

E 8

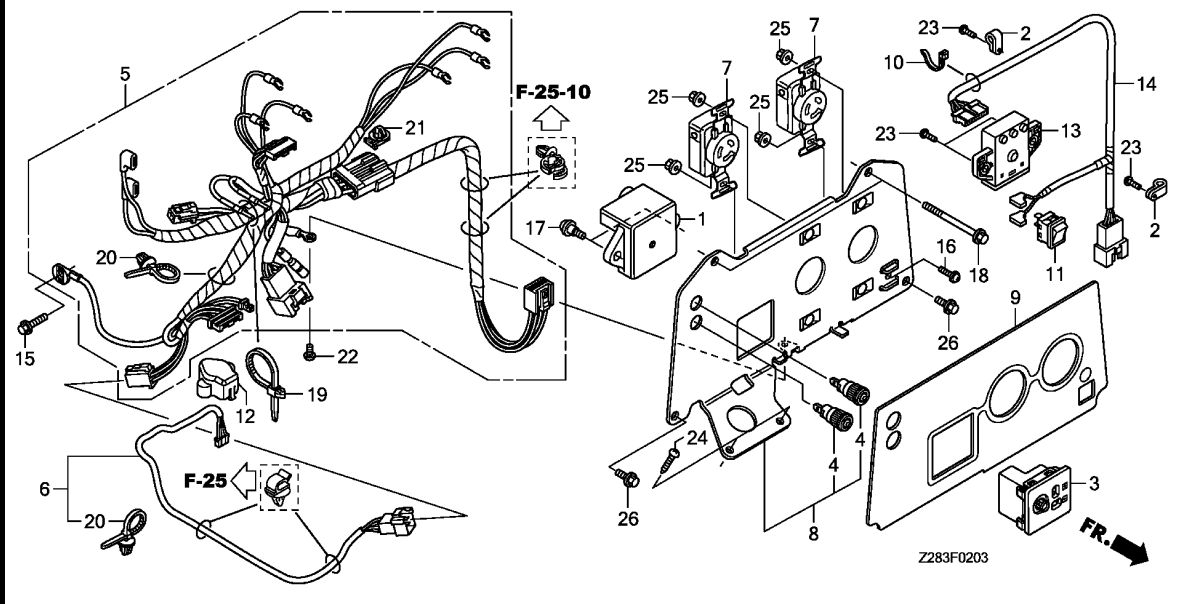

Ref. No.	Part No.	Description	Reqd. QTY		Serial No.	Parts catalogue code
			EU 30i	EU 30i K1		

22	93500-05008-3J	SCREW, PAN, 5X8	1	1	----- R,RH,S,S8
23	93901-25220	SCREW, TAPPING, 5X12	4	4	----- R,RH,S,S8
24	93911-25420	SCREW, TAPPING, 5X16	2	2	----- R,RH,S,S8
25	94050-04000	NUT, FLANGE, 4MM	4	4	----- R,RH,S,S8
26	95701-06010-00	BOLT, FLANGE, 6X10	2	2	----- R,RH,S,S8

3

F-2-4

CONTROL PANEL(U)

E 9

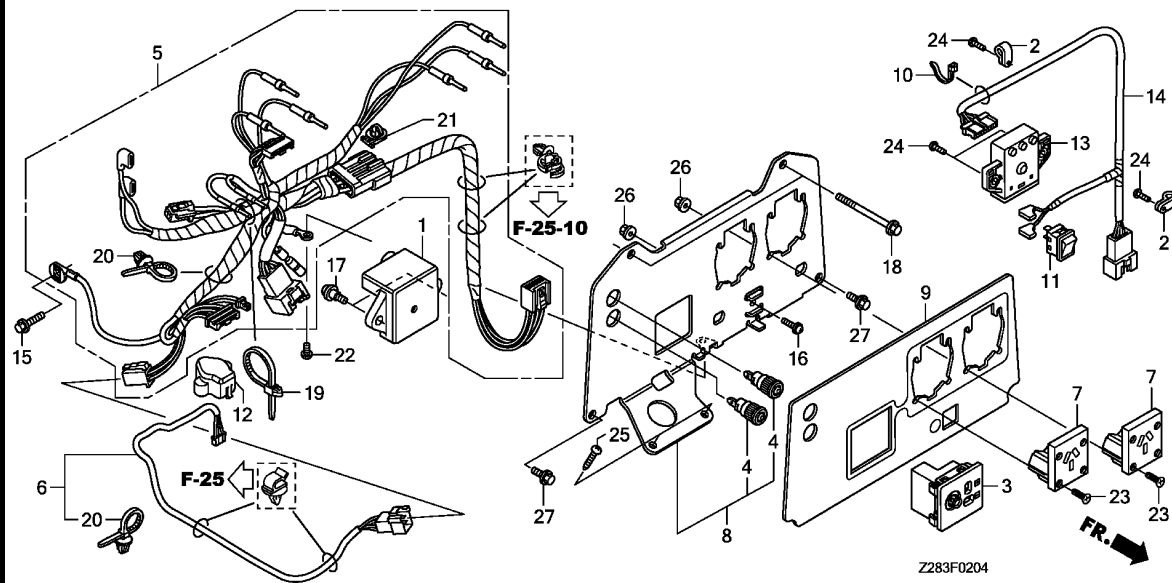

Ref. No.	L.O.N.	(Relative ref. Number) Description	F.R.T.
1	6201D0	SPARK UNIT, GENERATOR	0.7
3	6221A9	CONSENT, DIRECT CURRENT	0.7
5	6111B9	HARNESS, CONTROL WIRE	0.7
6	6111H4	SUB CORD, THROTTLE CONTROL MOTOR	0.6
7	6221D5	RECEPTACLE/CONSENT, CONTROL PANEL	0.7
	6221E5	RECEPTACLE/CONSENT, CONTROL PANEL :ALL	0.8
8	6221N9	PANEL, GENERATOR CONTROL	0.8
11	6151M2	SWITCH, IDLE CONTROL	0.2
13	6221C2	INDICATOR	0.2
14	6111K5	HARNESS, GENERATOR INDICATOR ..	0.2

Ref. No.	Part No.	Description	Reqd. QTY		Serial No.	Parts catalogue code
			EU 30i	EU 30i K1		
1	30400-Z28-003	SPARK UNIT	1	-	-----	U
	30400-Z28-E31	-	1	-----	U
2	30569-895-000	CLAMP F, CABLE	2	2	-----	U
3	31460-ZT3-C01	CONSENT COMP., D.C.	1	1	-----	U
4	32139-Z07-C00	SOCKET, COMPOSITE	2	2	-----	U
5	32150-Z28-C80	HARNESS ASSY., CONTROL WIRE ..	1	1	-----	U
6	32196-Z28-C30	CORD ASSY., SUB	1	1	-----	U
7	32332-Z07-C81	SOCKET(15A/250V)	2	2	-----	U
8	32345-Z28-C60	PANEL COMP., CONTROL	1	1	-----	U
9	32366-Z28-C80	MARK, CONTROL PANEL	1	1	-----	U
10	32903-ZC8-N01	TIE, CABLE(C)	1	1	-----	U
11	35340-Z28-003	SWITCH ASSY., IDLE CONTROL ..	1	1	-----	U
12	36168-ZT3-C01	COVER, THROTTLE MOTOR	1	1	-----	U
13	37150-Z28-004	INDICATOR ASSY.	1	1	-----	U
14	37155-Z28-C60	HARNESS ASSY., INDICATOR	1	1	-----	U
15	90014-952-000	BOLT, FLANGE, 6X14(CT200) ..	1	1	-----	U
16	90102-899-003	SCREW, PAN, 5X12	1	1	-----	U
17	90108-MN0-000	SCREW, PAN, 5X13	2	2	-----	U
18	90108-Z28-000	BOLT, FLANGE, 6X57	2	2	-----	U
19	90672-ZB4-000	TIE, CABLE	1	1	-----	U
20	91541-S0A-003	CLIP, HARNESS BAND(BLACK) (145MM)	2	2	-----	U
21	91555-SM4-003	CLIP, COUPLER(RED)	1	1	-----	U
22	93500-05008-3J	SCREW, PAN, 5X8	1	1	-----	U
23	93600-04020-0G	SCREW, FLAT, 4X20	8	8	-----	U

3

F-2-4

CONTROL PANEL(U)

E10

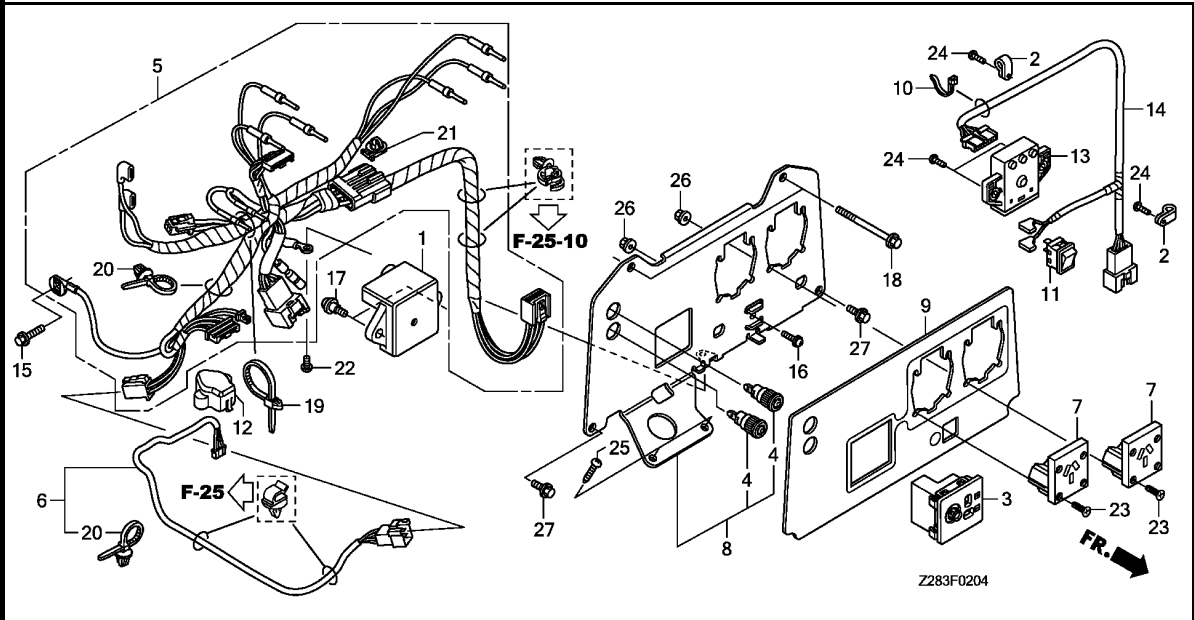

Ref. No.	Part No.	Description	Reqd. QTY		Serial No.	Parts catalogue code
			EU 30i	EU 30i K1		

24	93901-25220	SCREW, TAPPING, 5X12	4	4	----- U
25	93911-25420	SCREW, TAPPING, 5X16	2	2	----- U
26	94050-04000	NUT, FLANGE, 4MM	8	8	----- U
27	95701-06010-00	BOLT, FLANGE, 6X10	2	2	----- U

3

F-2-10

ENGINE STOP SWITCH

E11

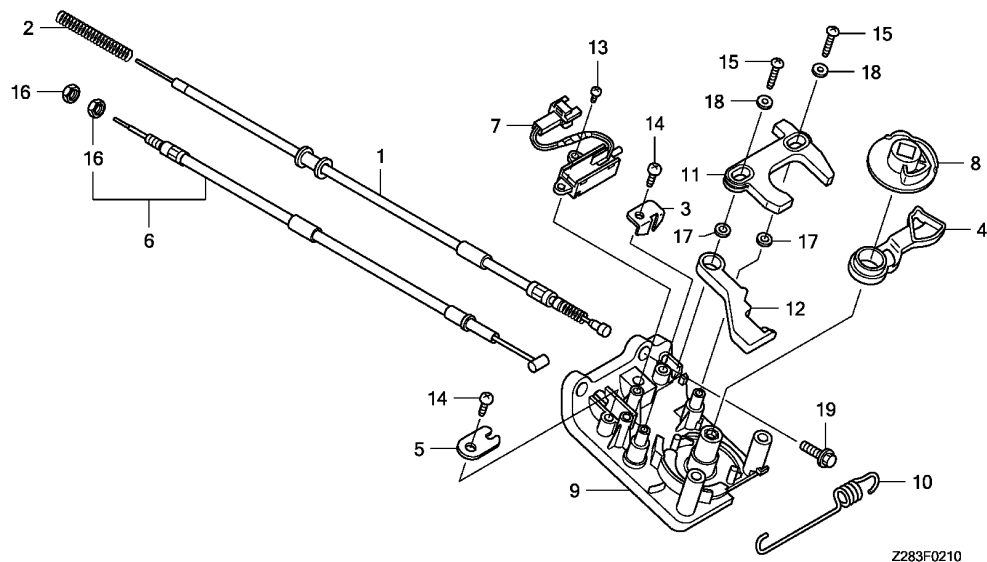

Ref. No.	L.O.N.	(Relative ref. Number) Description	F.R.T.
1	8111A9	CABLE, CHOKE	0.9
2	8111H6	SPRING, CHOKE CABLE	0.5
4	8101CT	ARM, CHOKE	0.8
6	8111H7	CABLE, FUEL COCK	0.9
7	6151D9	SWITCH, ENGINE STOP	0.9
9	8101CQ	BASE, ENGINE SWITCH	1.0
10	8101CR	SPRING, SWITCH CAM TENSION ...	0.1
12	8101CS	PLATE, SWITCH CAM TENSION	0.8

Ref. No.	Part No.	Description	Reqd. QTY		Serial No.	Parts catalogue code
			EU 30i	EU 30i K1		
1	17950-Z28-013	CABLE COMP., CHOKE	1	1		
2	17952-Z28-000	SPRING, CHOKE	1	1		
3	17953-Z28-000	BRACKET, CHOKE CABLE	1	1		
4	17957-Z28-000	ARM, CHOKE	1	1		
5	17959-Z28-000	BRACKET, COCK CABLE	1	1		
6	17975-Z28-003	CABLE COMP., COCK	1	1		
7	35120-Z28-003	SWITCH ASSY., ENGINE STOP ...	1	1		
8	35124-Z28-010	CAM, ENGINE SWITCH	1	1		
9	35125-Z28-000	BASE COMP., ENGINE SWITCH ...	1	1		
10	35126-Z28-000	SPRING, SWITCH CAM TENSION ...	1	1		
11	35127-Z28-000	PLATE, ENGINE SWITCH	1	1		
12	35129-Z28-000	PLATE, SWITCH CAM TENSION ...	1	1		
13	93901-12220	SCREW, TAPPING, 3X10	2	2		
14	93911-25420	SCREW, TAPPING, 5X16	2	2		
15	93913-25620	SCREW, TAPPING, 5X25(PO)	2	2		
16	94002-06000-0S	NUT, HEX., 6MM	2	2		
17	94102-08000	WASHER, PLAIN, 8MM	2	2		
18	94103-05000	WASHER, PLAIN, 5MM	2	2		
19	95701-06020-00	BOLT, FLANGE, 6X20	1	1		

3

F-2-20

CONSENT BOX(1)

E12

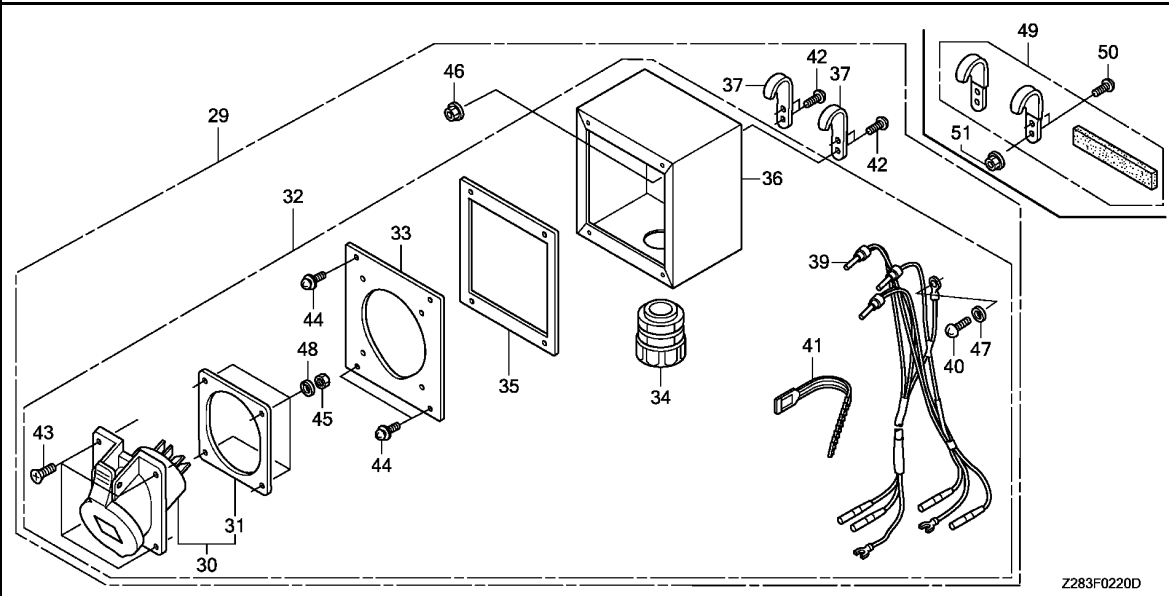

Z283F0220D

Ref. No.	L.O.N.	(Relative ref. Number) Description	F.R.T.
29		(32) BOX ASSEMBLY, CONSENT	0.1
30		RECEPTACLE/CONSENT, CONTROL PANEL (A)	0.2
39		HARNESS, CONSENT WIRE	0.2

3

Ref. No.	Part No.	Description	Reqd. QTY		Serial No.	Parts catalogue code
			EU 30i	EU 30i K1		
29	32360-ZS9-A62	BOX ASSY., CONSENT	(1)	(1)	-----	F,G,IT,RG
			1	-	-----	G8
30	32330-Z22-A90	RECEPTACLE(32A/250V)(KEDU)	(1)	(1)	-----	F,G,GW,GW1,IT,RG
			1	-	-----	G8
31	32335-Z22-F90	PACKING	(1)	(1)	-----	F,G,GW,GW1,IT,RG
			1	-	-----	G8
32	32360-ZS9-D41	BOX ASSY., CONSENT	(1)	(1)	-----	GW,GW1
33	32361-ZS9-A62	PLATE, CONSENT	(1)	(1)	-----	F,G,GW,GW1,IT,RG
			1	-	-----	G8
34	32363-ZS9-A61	BUSHING, CABLE	(1)	(1)	-----	F,G,GW,GW1,IT,RG
			1	-	-----	G8
35	32364-ZS9-A61	PACKING	(1)	(1)	-----	F,G,GW,GW1,IT,RG
			1	-	-----	G8
36	32365-ZS9-A61	BOX COMP., CONSENT	(1)	(1)	-----	F,G,GW,GW1,IT,RG
			1	-	-----	G8
37	32362-ZS9-A01	HOOK	(2)	(2)	-----	F,G,IT,RG
			2	-	-----	G8
39	32371-ZS9-A62	HARNESS ASSY., CONSENT WIRE	(1)	(1)	-----	F,G,GW,GW1,IT,RG
			1	-	-----	G8
40	90102-899-003	SCREW, PAN, 5X12	(1)	(1)	-----	F,G,GW,GW1,IT,RG
			1	-	-----	G8
41	90672-ZS9-A01	TIE, CABLE	(1)	(1)	-----	F,G,GW,GW1,IT,RG
			1	-	-----	G8
42	93500-04012-1A	SCREW, PAN, 4X12	(4)	(4)	-----	F,G,IT,RG
			4	-	-----	G8

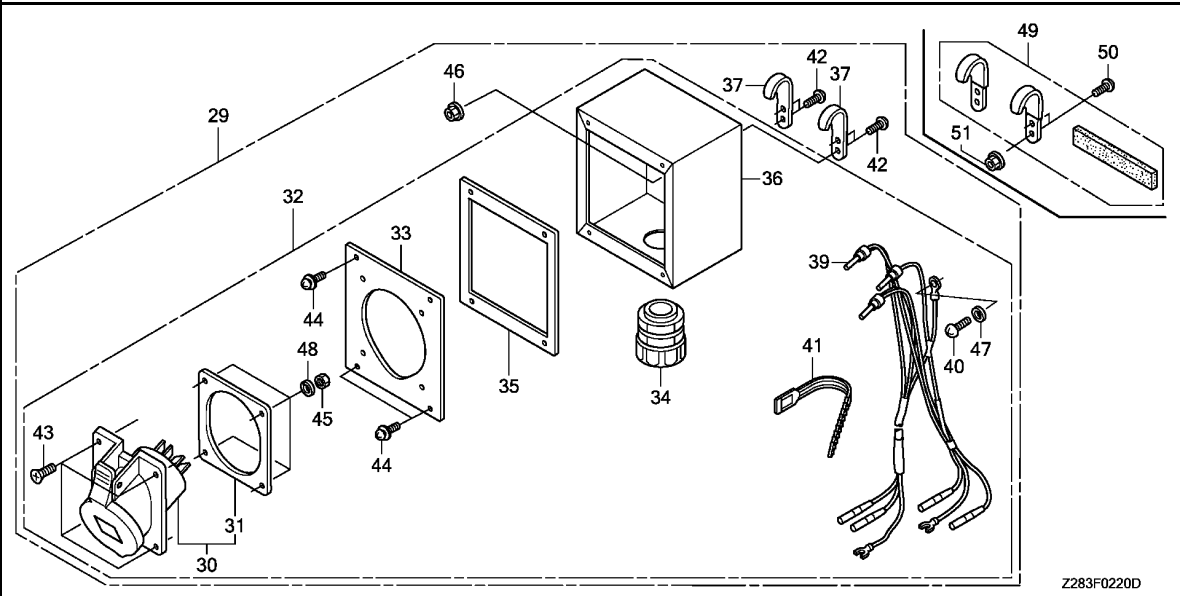

Ref. No.	Part No.	Description	Reqd. QTY		Serial No.	Parts catalogue code
			EU 30i	EU 30i K1		
43	93600-05016-0G	SCREW, FLAT, 5X16	(4)	(4)	-----	F,G,GW,GW1,IT,RG
			4	-	-----	G8
44	93893-04010-18	SCREW-WASHER, 4X10	(4)	(4)	-----	F,G,GW,GW1,IT,RG
			4	-	-----	G8
45	94001-05000	NUT, HEX., 5MM	(4)	(4)	-----	F,G,IT,RG
	94001-05000-0S		(4)	(4)	-----	GW,GW1
	94001-05000		4	-	-----	G8
46	94050-04000	NUT, FLANGE, 4MM	(4)	(4)	-----	F,G,IT,RG
			4	-	-----	G8
47	94101-05800	WASHER, PLAIN, 5MM	(1)	(1)	-----	F,G,GW,GW1,IT,RG
			1	-	-----	G8
48	94111-05800	WASHER, SPRING, 5MM	(4)	(4)	-----	F,G,GW,GW1,IT,RG
			4	-	-----	G8
49	06323-Z28-A60	HOOK KIT	(1)	(1)	-----	GW,GW1
50	93500-04012-1A	SCREW, PAN, 4X12	(4)	(4)	-----	GW,GW1
51	94050-04000	NUT, FLANGE, 4MM	(4)	(4)	-----	GW,GW1

F-2-21

CONSENT BOX(2)

E14

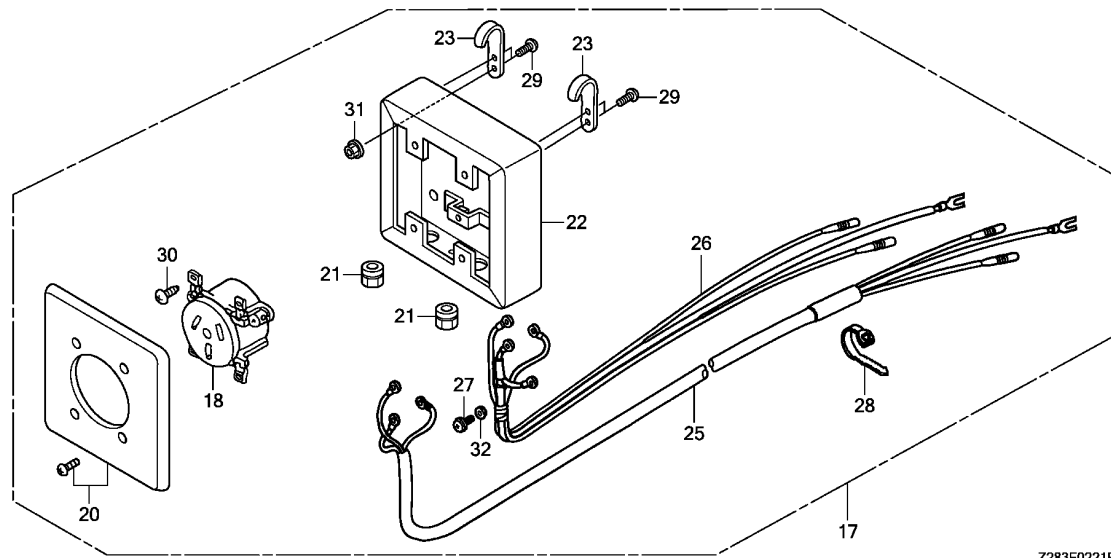

Z283F0221B

Ref. No.	L.O.N.	(Relative ref. Number) Description	F.R.T.
17	6221S9	BOX ASSEMBLY, CONSENT	0.1
18	6221K5	RECEPTACLE/CONSENT, CONTROL PANEL (A)	0.2
25	6111D9	HARNESS, CONSENT WIRE :RIGHT ..	0.2
26	6111D8	HARNESS, CONSENT WIRE :LEFT ..	0.2

3

Ref. No.	Part No.	Description	Reqd. QTY		Serial No.	Parts catalogue code
			EU 30i	EU 30i K1		
17	32360-ZS9-A71	BOX ASSY., CONSENT	(1)	(1)	-----	L,LT,R,RH,S,SK,U
			1	-	-----	S8
18	32330-ZS9-A00	CONSENT ASSY.(60A/250V)	(1)	(1)	-----	L,LT,R,RH,S,SK,U
			1	-	-----	S8
20	32361-ZS9-A00	PLATE, CONSENT	(1)	(1)	-----	L,LT,R,RH,S,SK,U
			1	-	-----	S8
21	32363-ZS9-A01	BUSHING, CABLE	(2)	(2)	-----	L,LT,R,RH,S,SK,U
			2	-	-----	S8
22	32365-ZS9-A01	BOX COMP., CONSENT	(1)	(1)	-----	L,LT,R,RH,S,SK,U
			1	-	-----	S8
23	32362-ZS9-A01	HOOK	(2)	(2)	-----	L,LT,R,RH,S,SK,U
			2	-	-----	S8
25	32371-ZS9-A01	HARNESS ASSY., R. CONSENT WIRE	(1)	(1)	-----	L,LT,R,RH,S,SK,U
			1	-	-----	S8
26	32372-ZS9-A01	HARNESS ASSY., L. CONSENT WIRE	(1)	(1)	-----	L,LT,R,RH,S,SK,U
			1	-	-----	S8
27	90102-899-003	SCREW, PAN, 5X12	(1)	(1)	-----	L,LT,R,RH,S,SK,U
			1	-	-----	S8
28	90672-ZS9-A01	TIE, CABLE	(1)	(1)	-----	L,LT,R,RH,S,SK,U
			1	-	-----	S8
29	93500-04012-1A	SCREW, PAN, 4X12	(4)	(4)	-----	L,LT,R,RH,S,SK,U
			4	-	-----	S8
30	93600-04010-1A	SCREW, FLAT, 4X10	(4)	(4)	-----	L,LT,R,RH,S,SK,U
			4	-	-----	S8
31	94050-04000	NUT, FLANGE, 4MM	(4)	(4)	-----	L,LT,R,RH,S,SK,U
			4	-	-----	S8

F-2-21

CONSENT BOX(2)

E15

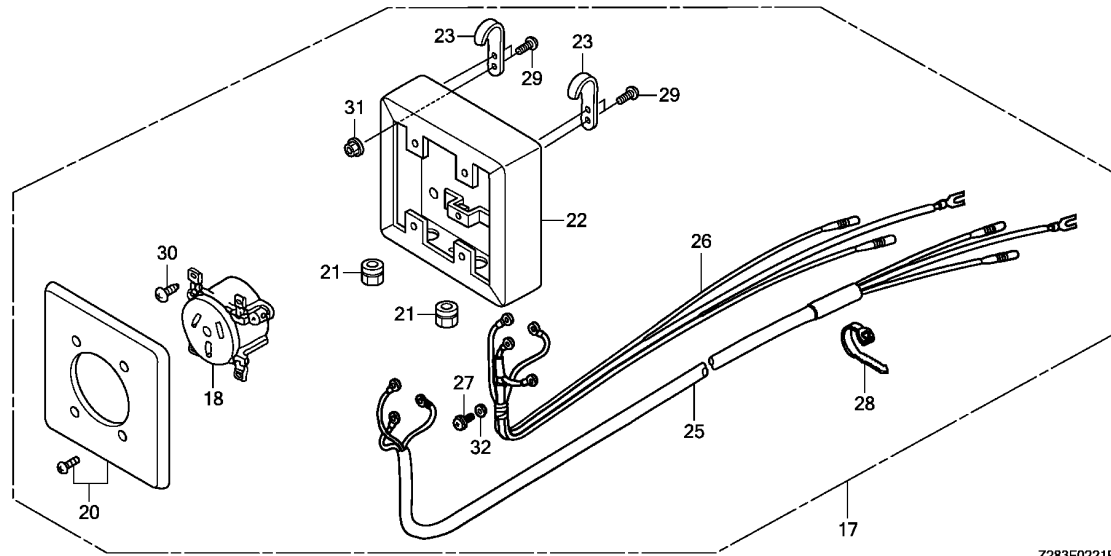

Z283F0221B

Ref. No.	Part No.	Description	Reqd. QTY		Serial No.	Parts catalogue code
			EU 30i	EU 30i K1		
32	94101-05800	WASHER, PLAIN, 5MM	(1)	(1)	----- L,LT,R,RH,S,SK,U	
			1	-	----- S8	

3

F-9

RECOIL STARTER

E16

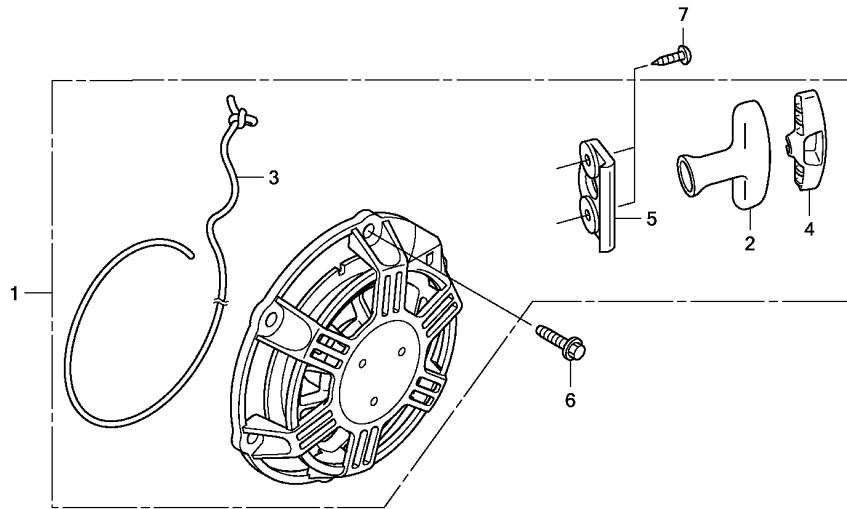

Z283F0900

Ref. No.	L.O.N.	(Relative ref. Number) Description	F.R.T.
1	1121B9	STARTER, RECOIL	0.6
2	1121A3	GRIP, RECOIL STARTER	0.1
3	1121B3	ROPE, RECOIL STARTER	0.8

3

Ref. No.	Part No.	Description	Reqd. QTY		Serial No.	Parts catalogue code
			EU 30i	EU 30i K1		
1	28400-Z28-013	STARTER ASSY., RECOIL	1	1		
2	28461-Z28-003	GRIP, STARTER	1	1		
3	28462-Z28-003	ROPE, RECOIL STARTER	1	1		
4	28464-Z28-013	COVER, GRIP	1	1		
5	28475-Z28-003	GUIDE COMP., STARTER ROPE ...	1	1		
6	90022-888-010	BOLT, FLANGE, 6X20(CT200) ...	3	3		
7	93913-15480	SCREW, TAPPING, 5X16(PO)	2	2		

F-13

CARBURETOR

F 1

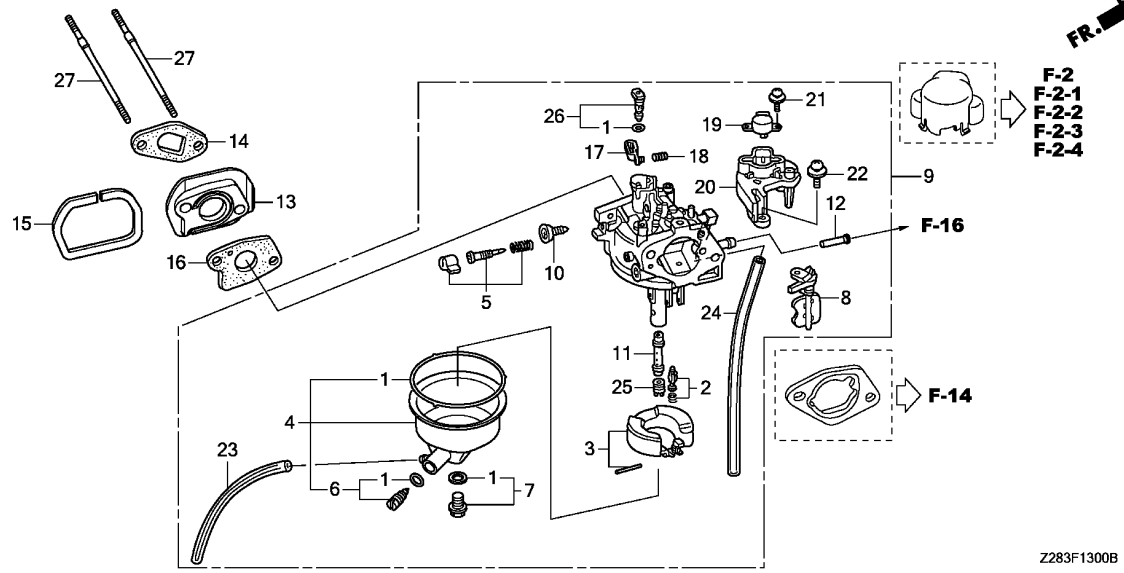

Z283F1300B

Ref. No.	L.O.N.	(Relative ref. Number) Description	F.R.T.
1	3111B1	GASKET SET, CARBURETOR (3)	0.7
2	3111E1	FLOAT VALVE SET AND/OR FLOAT SET	0.7
4	3111A3	FLOAT CHAMBER SET AND/OR GASKET	0.7
5	3111D7	SCREW SET, PILOT	0.7
9	3111F3	CARBURETOR	0.6
12	3111T4	SCREEN, CARBURETOR FUEL STRAINER (14)	0.5
13	3111C0	CARBURETOR INSULATOR AND/OR PACKING	0.6
15	3111D8	SEAL, CARBURETOR INSULATOR	0.6
16	3111C8	PACKING, CARBURETOR	0.6
19	6151F0	MOTOR, THROTTLE CONTROL (11)	0.7
25	3111C3	JET, MAIN	0.7

Ref. No.	Part No.	Description	Reqd. QTY		Serial No.	Parts catalogue code
			EU 30i	EU 30i K1		
1	16010-ZB9-005	GASKET SET	1	1		
2	16011-ZE0-005	VALVE SET, FLOAT	1	1		
3	16013-ZE0-005	FLOAT SET	1	-		
	16013-Z0S-B01		-	1		
4	16015-Z2G-D51	CHAMBER SET, FLOAT	1	-		
	16015-Z0T-D01		-	1		
5	16016-ZH7-W01	SCREW SET, PILOT	1	1		
6	16024-ZB9-005	SCREW SET, DRAIN	1	1		
7	16028-ZE0-005	SCREW SET	1	-		
	16028-Z5T-901		-	1		
8	16044-ZE7-005	CHOKE SET	1	-		
	16045-ZE7-005		-	1		
9	16100-Z2G-D52	CARBURETOR ASSY.(BE67S B)	1	-		
	16100-Z0T-D02	CARBURETOR ASSY.(BEA0A A)	-	1		
10	16124-ZE0-005	SCREW, THROTTLE STOP	1	1		
11	16166-Z2G-D51	NOZZLE, MAIN	1	-		
	16166-Z0T-D02		-	1		
12	16176-Z2G-D51	SCREEN, FUEL STRAINER	1	1		
13	16211-Z2G-D50	INSULATOR, CARBURETOR	1	1		
14	16212-ZH8-800	PACKING, INSULATOR	1	1		
15	16217-Z2G-D50	SEAL, CARBURETOR INSULATOR	1	1		
16	16221-ZH8-801	PACKING, CARBURETOR	1	1		
17	36161-ZL0-D31	LEVER, LINK	1	1		
18	36162-ZL0-D31	SPRING, COMPRESSION COIL	1	1		
19	36165-ZF6-F41	MOTOR COMP., THROTTLE CONTROL	1	1		
20	36166-ZL0-D31	BRACKET, THROTTLE MOTOR	1	1		



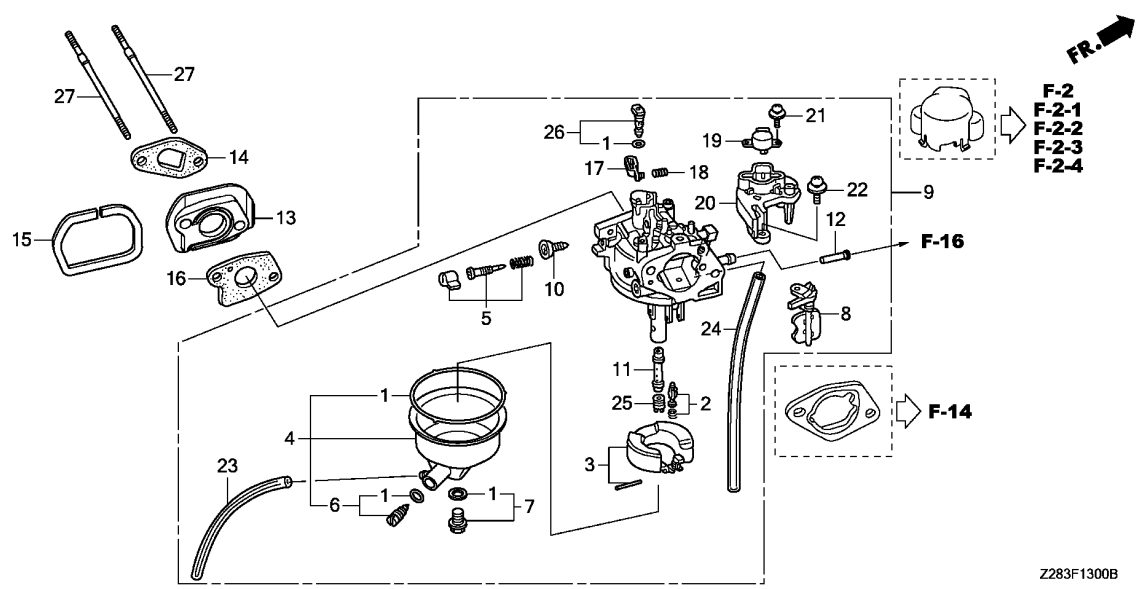

Z283F1300B

3

Ref. No.	Part No.	Description	Reqd. QTY		Serial No.	Parts catalogue code
			EU 30i	EU 30i K1		
21	90003-ZL0-D30	SCREW-WASHER, 3X8	2	2		
22	93893-04010-18	SCREW-WASHER, 4X10	2	2		
23	95003-05012-31	TUBE, VINYL, 3.5X6.5X120 (95003-05001-60M)	1	1		
24	95003-07022-31	TUBE, VINYL, 4X7X220 (95003-07001-60M)	1	-		
	16199-Z0T-D01	TUBE, AIR VENT	-	1		
25	99101-ZH8-0720	JET, MAIN, #72	(1)	(1)		
	99101-ZH8-0750	JET, MAIN, #75	(1)	-		
	99101-ZH8-0780	JET, MAIN, #78	1	-		
	99101-ZH8-0700	JET, MAIN, #70	-	(1)		
	99101-ZH8-0750	JET, MAIN, #75	-	1		
26	99204-ZE0-0450	JET SET, PILOT, #45	1	-		
	99204-ZE2-0450	-	1		
27	90001-Z2G-D50	BOLT, STUD, 6X108(CT200)	2	2		

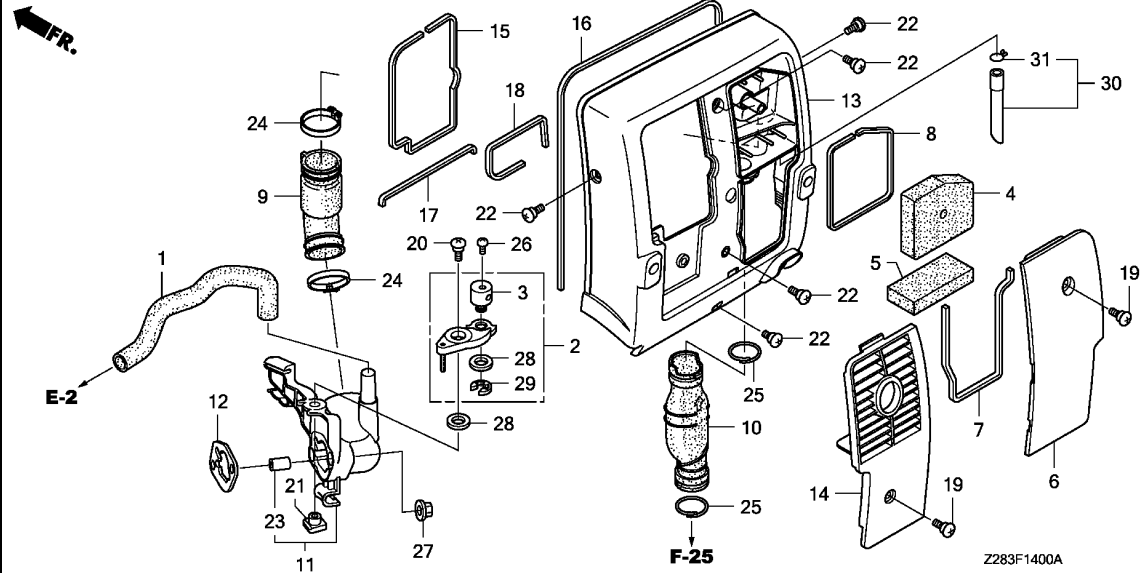

Ref. No.	L.O.N.	(Relative ref. Number) Description	F.R.T.
1	1111K5	TUBE, BREATHER	0.2
4	3121B8	ELEMENT, AIR CLEANER	0.1
		.INCLUDES: Air cleaner element -inspection	
5	3121C1	FILTER, OUTER	0.1
		.INCLUDES: Outer filter-inspection	
7	3121Q8	SEAL, AIR CLEANER COVER :LOWER	0.1
8	3121Q7	SEAL, AIR CLEANER COVER :UPPER	0.1
9	3121K5	TUBE, AIR CLEANER CONNECTING	0.3
10	3121Q6	TUBE, RESONATOR	0.1
11	3121K4	JOINT, AIR INTAKE	0.5
12	3121K0	PACKING, AIR INTAKE JOINT ...	0.5
13	4101E0	COVER, GENERATOR :REAR	0.4
14	3131J4	COVER, MUFFLER PROTECTOR	0.1
15	4141Z1	SEAL, GENERATOR SHROUD	0.2
16	4141X3	SEAL, GENERATOR COVER :REAR UPPER	0.2
17	4141X5	SEAL, GENERATOR COVER :REAR LOWER	0.2
18	4141X4	SEAL, GENERATOR COVER :REAR ..	0.2

Ref. No.	Part No.	Description	Reqd. QTY		Serial No.	Parts catalogue code
			EU 30i	EU 30i K1		
1	15721-Z28-000	TUBE, BREATHER	1	1		
2	16610-Z28-010	LEVER ASSY., CHOKE	1	1		
3	16618-Z28-000	HOLDER, CABLE	1	1		
4	17211-Z28-000	ELEMENT, AIR CLEANER	1	1		
5	17218-Z28-000	FILTER, OUTER	1	1		
6	17231-Z28-000ZA	COVER, AIR CLEANER *NH314*.....CONDUCT GRAY	1	1		
7	17233-Z28-000	SEAL A, AIR CLEANER COVER ...	1	1		
8	17235-Z28-000	SEAL C, AIR CLEANER COVER ...	1	1		
9	17251-Z28-000	TUBE, AIR CLEANER CONNECTING	1	1		
10	17252-Z28-000	TUBE, RESONATOR	1	1		
11	17271-Z28-000	JOINT, AIR INTAKE	1	1		
12	17274-Z28-000	PACKING, AIR INTAKE JOINT ...	1	1		
13	63310-Z28-020ZA	COVER COMP., RR. *NH314*.....CONDUCT GRAY	1	1		
14	63315-Z28-000ZA	COVER COMP., MUFFLER PROTECTOR *NH314*.....CONDUCT GRAY	1	1		
15	63317-Z28-000	SEAL, RR. COVER(565MM)	1	1		
16	63318-Z28-000	SEAL, RR. COVER UPPER	1	1		
17	63319-Z28-000	SEAL, RR. COVER LOWER	1	1		
18	63323-Z28-000	SEAL, RR. COVER(261MM)	1	1		
19	90102-Z07-003	SCREW, SPECIAL, 6X16	2	2		
20	90105-Z28-000	SCREW, SPECIAL, 6X12	1	1		
21	90301-Z28-000	NUT, SPECIAL, 6MM	1	1		
22	90380-GM9-740	SCREW, SPECIAL, 6X15	5	5		



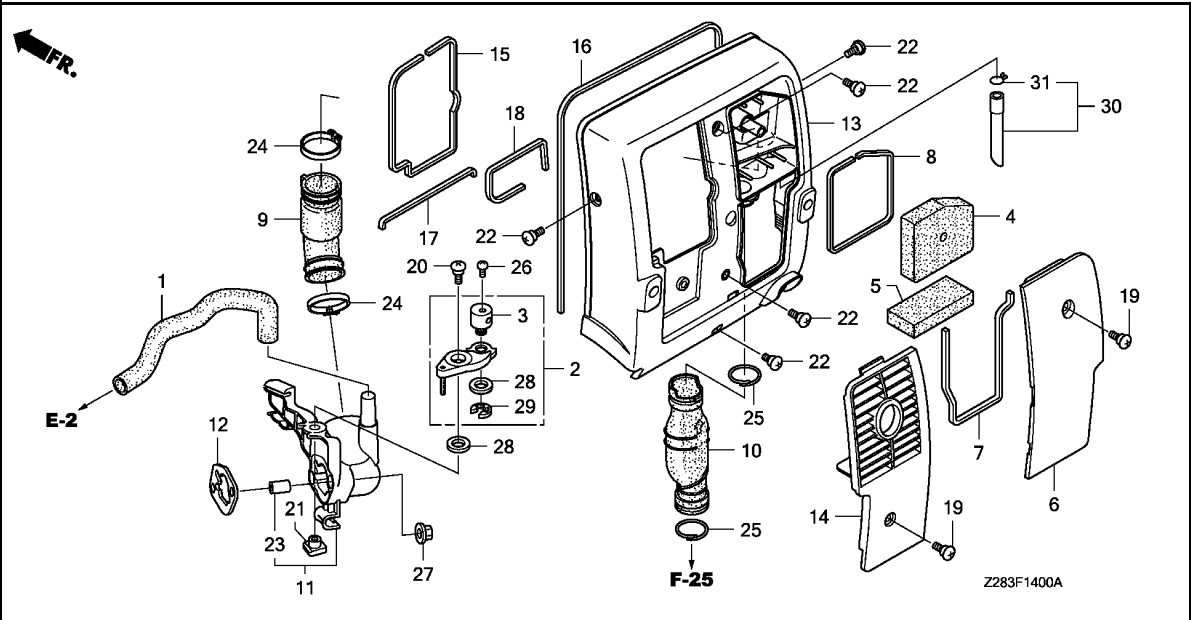

Ref. No.	Part No.	Description	Reqd. QTY		Serial No.	Parts catalogue code
			EU 30i	EU 30i K1		
23	90512-Z28-000	COLLAR, INTAKE JOINT	2	2		
24	90653-GHB-660	CLAMP, HOSE	2	2		
25	90851-Z28-000	CLIP, AIR CLEANER TUBE	2	2		
26	93500-04006-0A	SCREW, PAN, 4X6	1	1		
27	94050-06000	NUT, FLANGE, 6MM	2	2		
28	94101-06800	WASHER, PLAIN, 6MM	2	2		
29	94540-05018	E-RING, 5MM	1	1		
30	17245-Z28-000	TUBE ASSY., AIR CLEANER	1	-		
	17245-Z28-E30	-	1		
31	17369-KB4-670	CLIP, BREATHER TUBE	1	1		

3

F-15

MUFFLER

F 5

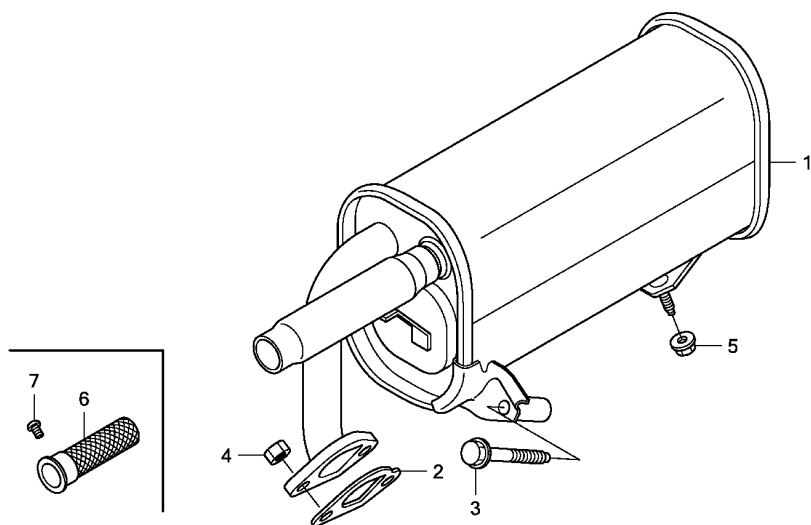

Z283F1500A

Ref. No.	L.O.N.	(Relative ref. Number) Description	F.R.T.
1	3131C5	MUFFLER, EXHAUST	0.5
2	3131B4	GASKET, EXHAUST MUFFLER	0.5
6	3131A1	ARRESTER, SPARK	0.1

.INCLUDES: Spark arrester check

Ref. No.	Part No.	Description	Reqd. QTY		Serial No.	Parts catalogue code
			EU 30i	EU 30i K1		
1	18310-Z28-010	MUFFLER COMP.	1	1		
2	18381-ZH8-800	GASKET, MUFFLER	1	-		
	18381-ZH8-801	-	1		
3	90014-Z1V-000	BOLT, FLANGE, 6X47(CT200) ...	1	1		
4	94001-08200-OS	NUT, HEX., 8MM	2	2		
5	94050-06000	NUT, FLANGE, 6MM	1	1		
6	18355-Z28-000	ARRESTER, SPARK	1	1	-----	----- U
7	90055-ZE1-000	SCREW, TAPPING, 4X6	1	1	-----	----- U

3

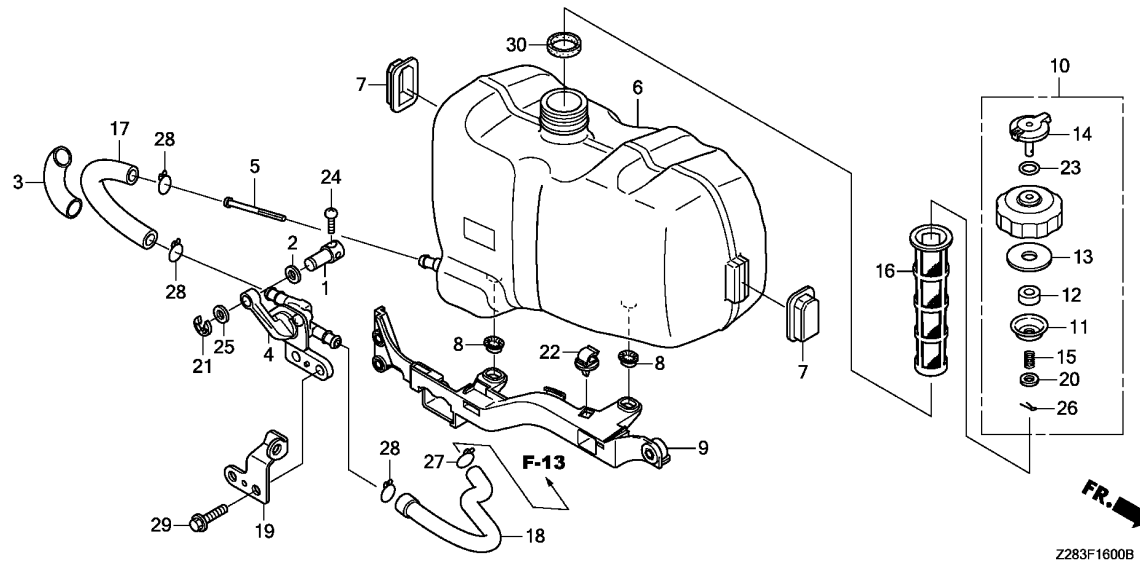

Ref. No.	L.O.N.	(Relative ref. Number) Description	F.R.T.
4	3101A3	COCK, FUEL	0.6
5	3101H8	STRAINER, FUEL	0.5
6	3101H7	TANK, FUEL	0.5
7	3101X1	RUBBER, TANK MOUNTING :FRONT ..	0.4
	3101X2	RUBBER, TANK MOUNTING :REAR ..	0.2
8	3101X3	RUBBER, TANK MOUNTING :FRONT LOWER	0.4
		.NOTE: Same time for two units	
	3101X4	RUBBER, TANK MOUNTING :REAR LOWER	0.4
		.NOTE: Same time for two units	
9	3101A1	BRACKET, FUEL TANK	0.6
10	3101M7	CAP, FUEL FILLER	0.1
14		(11,12,13,15,20,23,26)	
	3101Q9	VALVE, FUEL BREATHER	0.1
16	3101A6	FILTER, FUEL	0.1
17	3101F1	TUBE, FUEL TANK	0.6
18	3101V5	TUBE, FUEL (FUEL COCK-CARBURETOR)	0.6

Ref. No.	Part No.	Description	Reqd. QTY		Serial No.	Parts catalogue code
			EU 30i	EU 30i K1		
1	16617-Z28-000	HOLDER, CABLE	1	1		
2	16622-Z28-000	WASHER, CABLE HOLDER	1	1		
3	16854-Z28-000	RUBBER, SUPPORTER	1	1		
4	16950-Z28-013	COCK ASSY., FUEL	1	-	1004401	
	16950-Z28-023	1	-	1004402	
			-	1		
5	16952-ZA8-800	STRAINER, FUEL	1	1		
6	17511-Z28-000	TANK, FUEL	1	1		
7	17532-Z28-000	RUBBER A, TANK MOUNTING	2	2		
8	17533-Z28-000	RUBBER B, TANK MOUNTING	2	2		
9	17560-Z28-000	BRACKET COMP., FUEL TANK	1	1		
10	17620-Z28-000	CAP ASSY., FUEL TANK	1	1		
11	17622-ZC3-000	INNER, FUEL CAP	1	1		
12	17623-ZV0-000	SPONGE, FUEL CAP BREATHER	1	1		
13	17625-ZV0-000	PACKING, FUEL CAP	1	1		
14	17626-Z28-000	VALVE, BREATHER	1	1		
15	17629-ZV0-000	SPRING, FUEL CAP	1	1		
16	17670-Z28-C30	FILTER COMP., FUEL	1	1		
17	17701-Z28-000	TUBE, FUEL TANK	1	1		
18	17702-Z28-000	TUBE, FUEL COCK	1	1		
19	17978-Z28-000	HOLDER, COCK CABLE	1	1		
20	90539-836-000	WASHER, 6MM	1	1		
21	90605-230-000	CIRCLIP, 5MM	1	1		
22	90659-KG4-000	CLAMP, WIRE, 8MM	1	1		
23	91362-ZC3-000	O-RING, 13.8X2.4	1	1		

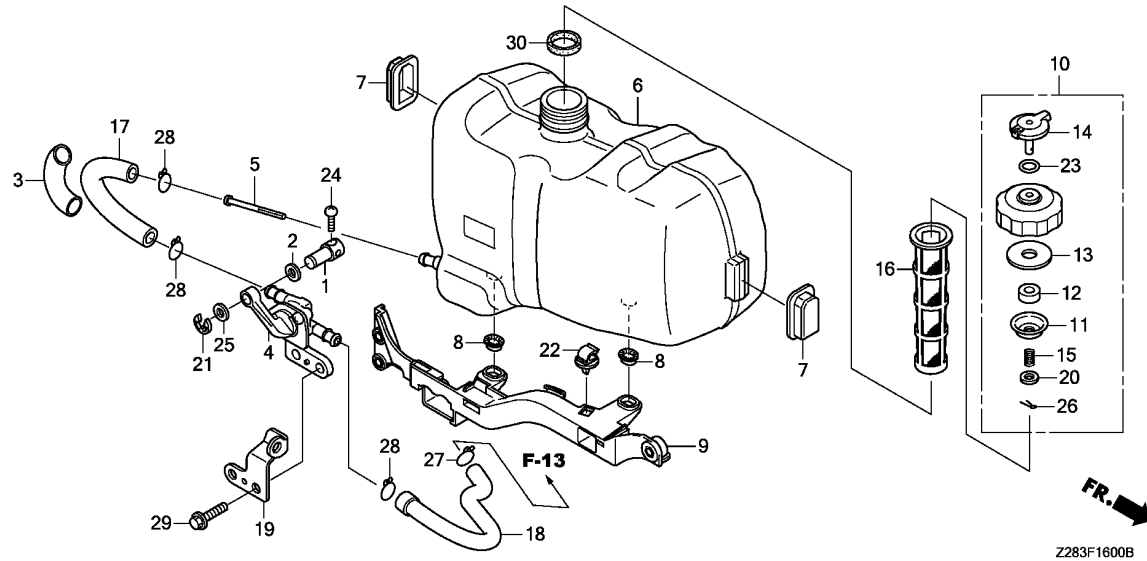

Ref. No.	Part No.	Description	Reqd. QTY		Serial No.	Parts catalogue code
			EU 30i	EU 30i K1		
24	93500-04006-0A	SCREW, PAN, 4X6	1	1		
25	94101-06800	WASHER, PLAIN, 6MM	1	1		
26	94251-06000	PIN, LOCK, 6MM	1	1		
27	95002-02100	CLIP, TUBE(B10)	1	1		
28	95002-02120	CLIP, TUBE(B12)	3	3		
29	95701-06016-00	BOLT, FLANGE, 6X16	2	2		
30	17538-Z28-000	RUBBER C, TANK MOUNTING	1	1		

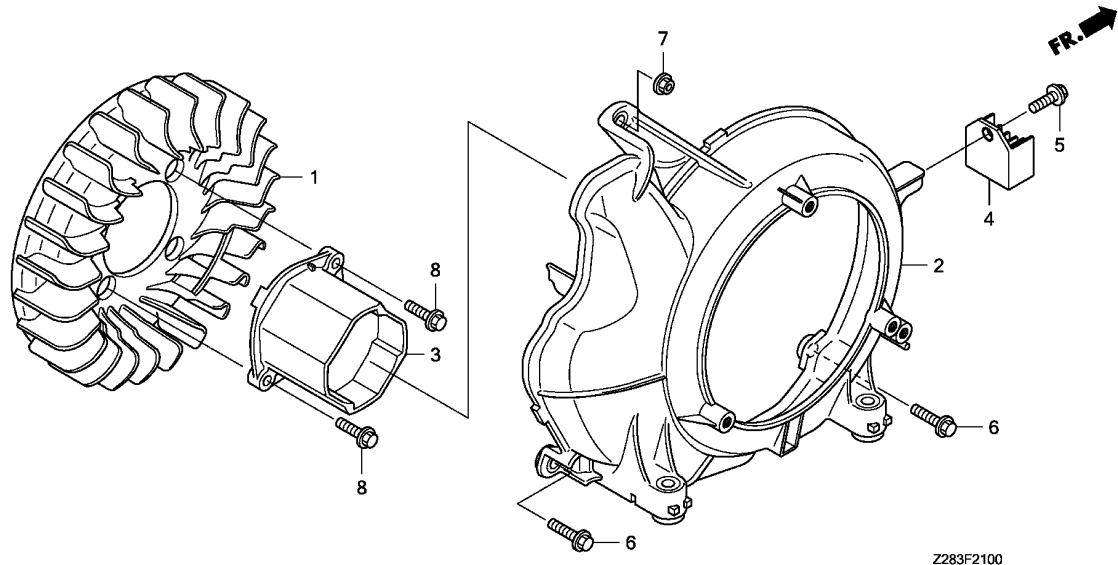

Ref. No.	L.O.N.	(Relative ref. Number) Description	F.R.T.
1	1141G7	FAN, ENGINE COOLINGINCLUDES: Engine removal and installation	1.9
2	1141G8	COVER, ENGINE COOLING FANINCLUDES: Engine removal and installation	1.8
3	1121A9	PULLEY, RECOIL STARTER	0.6
4	6201C9	RECTIFIER, GENERATOR	0.3

3

Ref. No.	Part No.	Description	Reqd. QTY		Serial No.	Parts catalogue code
			EU 30i	EU 30i K1		
1	19511-Z28-000	FAN, COOLING	1	1		
2	19611-Z28-405	COVER, FAN	1	1		
3	28451-Z28-003	PULLEY, RECOIL STARTER	1	1		
4	31710-ZS9-A02	RECTIFIER ASSY.	1	1		
5	90014-952-000	BOLT, FLANGE, 6X14(CT200) ...	1	1		
6	90018-ZE1-000	BOLT, FLANGE, 6X23(CT200) ...	2	2		
7	94050-06000	NUT, FLANGE, 6MM	1	1		
8	95701-06020-00	BOLT, FLANGE, 6X20	2	2		

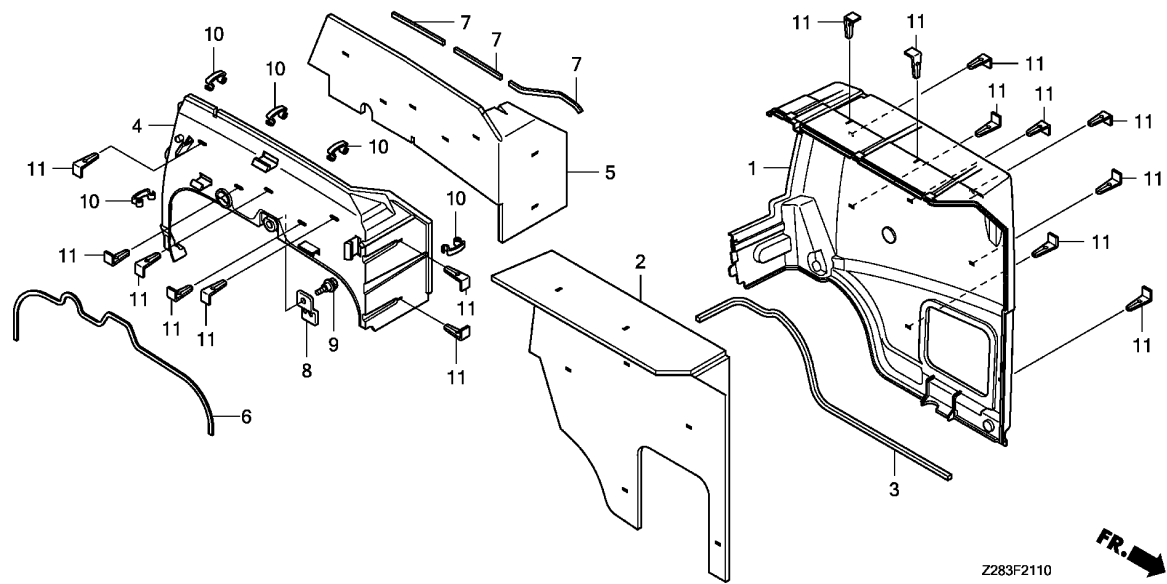

Ref. No.	L.O.N.	(Relative ref. Number) Description	F.R.T.
1	4141Y8	SHROUD, GENERATOR :LEFT	0.5
2	4141U7	INSULATOR, SHROUD :LEFT	0.5
3	4141Y6	SEAL, SHROUD :LEFT	0.4
4	4141Y9	SHROUD, GENERATOR :RIGHT	1.0
5	4141U8	INSULATOR, SHROUD :RIGHT	0.9
6	4141Y7	SEAL, SHROUD :RIGHT	0.9
7	4141Z0	SEAL A, SHROUD	0.4

.NOTE: Same time for two units or more

Ref. No.	Part No.	Description	Reqd. QTY		Serial No.	Parts catalogue code
			EU 30i	EU 30i K1		
1	19632-Z28-000	SHROUD, R.	1	1		
2	19633-Z28-000	INSULATOR, R. SHROUD	1	1		
3	19634-Z28-000	SEAL, R. SHROUD	1	1		
4	19642-Z28-000	SHROUD, L.	1	1		
5	19643-Z28-000	INSULATOR, L. SHROUD	1	1		
6	19644-Z28-000	SEAL, L. SHROUD	1	1		
7	19645-Z28-000	SEAL A, L. SHROUD	3	3		
8	50128-Z28-000	BRACKET, STOPPER	1	1		
9	90109-Z28-000	BOLT, SPECIAL, 6MM	1	1		
10	90659-692-000	CLAMP, CASE	5	5		
11	90686-ZG3-300	CLIP, INSULATOR BIND(A)	16	16		



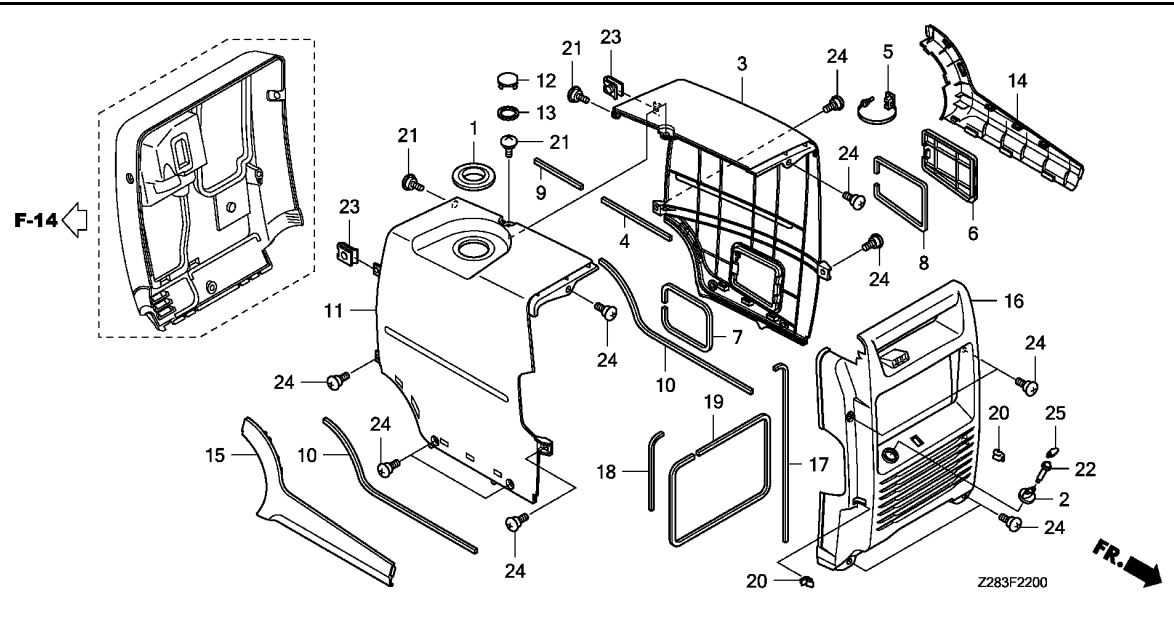

Ref. No.	L.O.N.	(Relative ref. Number) Description	F.R.T.
3	4141L6	COVER, GENERATOR SIDE :LEFT ..	0.6
4	4141L7	SEAL A, GENERATOR SIDE COVER .	0.4
7	4141Y4	SEAL, GENERATOR SIDE COVER :LEFT	0.4
9	4141L8	SEAL B, GENERATOR SIDE COVER .	0.4
10	4141X9	SEAL, GENERATOR SIDE COVER :LEFT LOWER	0.4
	4141Y0	SEAL, GENERATOR SIDE COVER :RIGHT LOWER	0.4
11	4141L5	COVER, GENERATOR SIDE :RIGHT .	0.5
14	4141Y1	PLATE, GENERATOR SIDE UNDER :LEFT	0.3
15	4141Y2	PLATE, GENERATOR SIDE UNDER :RIGHT	0.3
16	410107	COVER, GENERATOR :FRONT	0.3
17	4141X6	SEAL A, GENERATOR COVER :FRONT	0.1
18	4141X7	SEAL B, GENERATOR COVER :FRONT	0.1
19	4141X8	SEAL C, GENERATOR COVER :FRONT	0.2

3

Ref. No.	Part No.	Description	Reqd. QTY		Serial No.	Parts catalogue code
			EU 30i	EU 30i K1		
1	17514-Z28-000	SEAL, FUEL FILLER NECK	1	1		
2	35123-Z28-000	KNOB, ENGINE SWITCH	1	1		
3	63211-Z28-010ZA	COVER, R. SIDE *R280*.....POWER RED	1	1		
4	63212-Z28-000	SEAL A, SIDE COVER UPPER	1	1		
5	63213-Z28-000	KNOB, OIL MAINTENANCE COVER .	1	1		
6	63215-Z28-020ZA	COVER, OIL MAINTENANCE *R280*.....POWER RED	1	1		
7	63216-Z28-010	SEAL, R. SIDE COVER	1	1		
8	63217-Z28-000	SEAL, OIL MAINTENANCE COVER .	1	1		
9	63218-Z28-000	SEAL B, SIDE COVER UPPER	1	1		
10	63219-Z28-000	SEAL, SIDE COVER LOWER	2	2		
11	63220-Z28-020ZA	COVER COMP., L. SIDE *R280*.....POWER RED	1	-		
	63220-Z28-030ZA	*R280*.....POWER RED	-	1		
12	63227-Z28-010ZA	CAP, SIDE COVER *R280*.....POWER RED	1	1		
13	63229-Z28-000	SEAL, SIDE COVER CAP	1	1		
14	63274-Z28-010ZA	PLATE, R. SIDE UNDER *NH314*.....CONDUCT GRAY	1	1		
15	63279-Z28-010ZA	PLATE, L. SIDE UNDER *NH314*.....CONDUCT GRAY	1	1		
16	63510-Z28-010ZA	COVER COMP., FR. *NH314*.....CONDUCT GRAY	1	1		
17	63516-Z28-000	SEAL A, FR. COVER	1	1		
18	63517-Z28-000	SEAL B, FR. COVER	1	1		

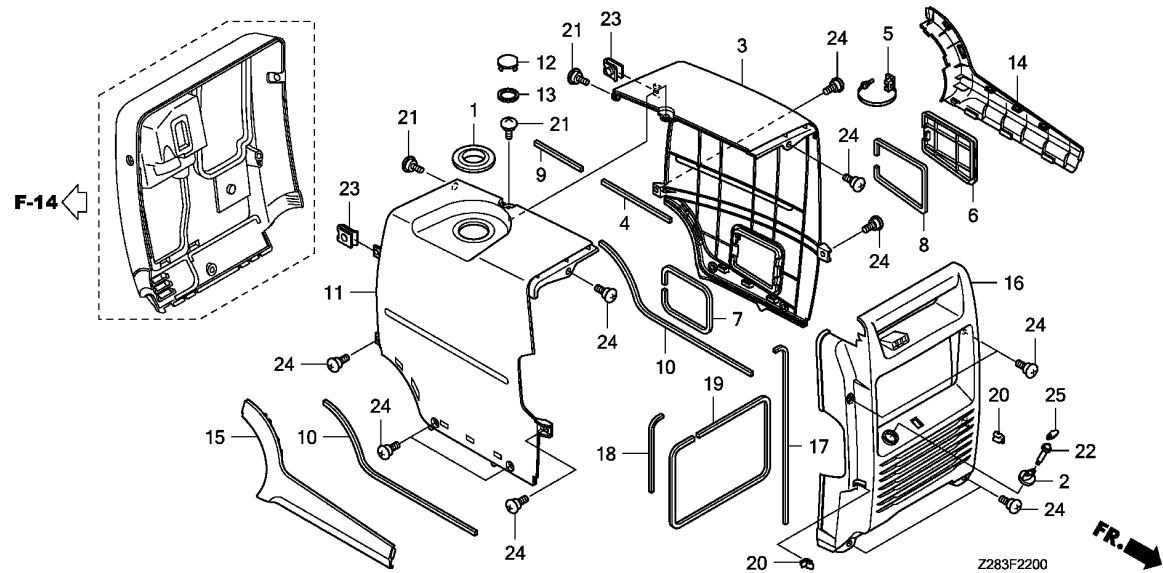

Ref. No.	Part No.	Description	Reqd. QTY		Serial No.	Parts catalogue code
			EU 30i	EU 30i K1		
19	63518-Z28-000	SEAL C, FR. COVER	1	1		
20	82174-Z28-000	STOPPER, HANDLE	2	2		
21	90107-Z28-000	SCREW, SPECIAL, 6MM	3	3		
22	90116-Z28-000	SCREW, KNOB, 5X27.5	1	1		
23	90320-747-000	NUT, SPRING, 6MM	2	2		
24	90380-GM9-740	SCREW, SPECIAL, 6X15	14	14		
25	90852-Z28-000	CAP, KNOB	1	1		

F-25

UNDER COVER

F12

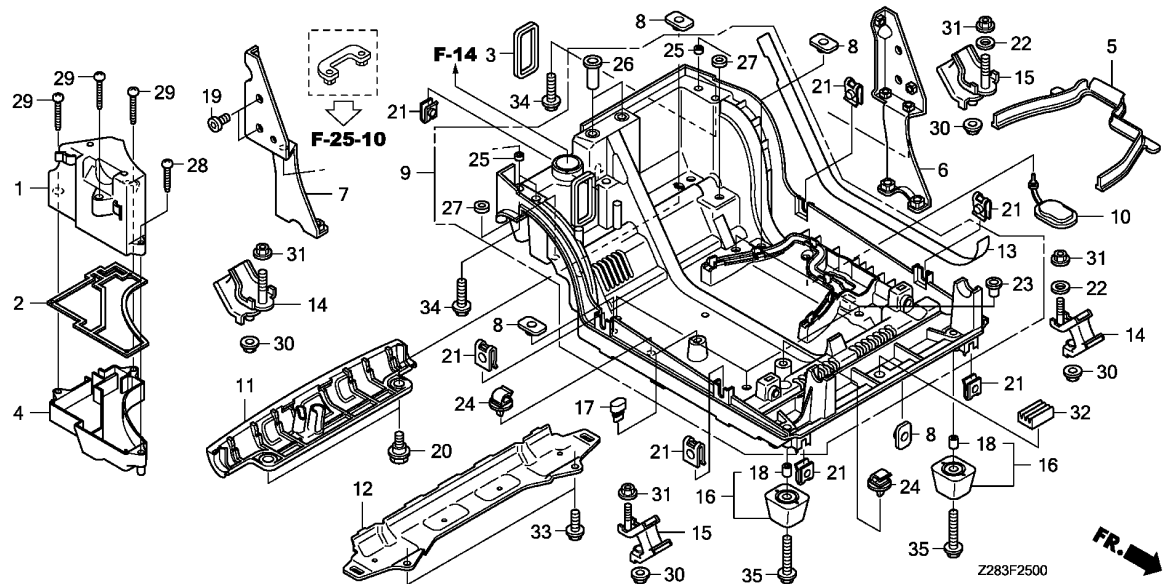

Ref. No.	L.O.N.	(Relative ref. Number) Description	F.R.T.
1	3121Q9	COVER, RESONATOR	0.8
2	3121R1	SEAL, RESONATOR COVER	0.8
3	3121R2	SEAL, RESONATOR	0.8
4	3121R0	CASE, RESONATOR	0.8
5	4101DX	GUIDE, GENERATOR LOWER AIRINCLUDES: Engine removal and installation	1.7
6	4101DZ	PLATE, REAR CARRY GRIP :LEFT ..	0.5
7	4101EA	PLATE, REAR CARRY GRIP :RIGHT	0.8
9	4101DU	COVER, GENERATOR UNDER	2.0
		.INCLUDES: Engine removal and installation	
11	4101DV	GUARD, GENERATOR REAR UNDER ..	0.1
12	4101DW	GUARD, GENERATOR CENTER UNDER	0.3
14	4101Q8	RUBBER, ENGINE MOUNTING :LEFT FRONT	1.7
		.INCLUDES: Engine removal and installation	
		.NOTE: Same time for two units or more	
	4101Z1	RUBBER, ENGINE MOUNTING :RIGHT REAR	1.7
		.INCLUDES: Engine removal and installation	

Ref. No.	Part No.	Description	Reqd. QTY		Serial No.	Parts catalogue code
			EU 30i	EU 30i K1		
1	17232-Z28-000	COVER, RESONATOR	1	1		
2	17236-Z28-000	SEAL A, RESONATOR	1	1		
3	17237-Z28-000	SEAL B, RESONATOR	1	1		
4	17238-Z28-000	CASE, RESONATOR	1	1		
5	19651-Z28-000	GUIDE, LOWER AIR	1	1		
6	53172-Z28-000	PLATE COMP., R. RR. GRIP	1	1		
7	53182-Z28-000	PLATE COMP., L. RR. GRIP	1	1		
8	61304-HB3-003	NUT, SPECIAL, 6MM	6	6		
9	63709-Z28-000	COVER ASSY., UNDER	1	1		
10	63714-Z28-000	PLUG, OIL DRAIN	1	1		
11	63715-Z28-000ZA	GUARD, RR. UNDER *NH314*.....CONDUCT GRAY	1	1		
12	63717-Z28-000	GUARD, CENTER UNDER	1	1		
13	63719-Z28-000	TAPE, UNDER COVER	1	1		
14	68321-Z28-000	RUBBER, R. FR. MOUNT	2	2		
15	68324-Z28-000	RUBBER, L. FR. MOUNT	2	2		
16	68325-Z28-000	RUBBER, BOTTOM	2	2		
17	76122-952-000	STOPPER, DISCHARGE GUARD	1	1		
18	84705-310-000	COLLAR, RR. FENDER	2	2		
19	90106-Z28-000	SCREW, PAN, 6X12	2	2		
20	90122-752-000	BOLT, SPECIAL, 6MM	2	2		
21	90320-747-000	NUT, SPRING, 6MM	7	7		
22	90410-SD3-660	WASHER, PLAIN, 8MM	2	2		
23	90508-Z28-000	COLLAR C, UNDER COVER	4	4		
24	91547-SEO-003	CLIP, HARNESS	2	2		

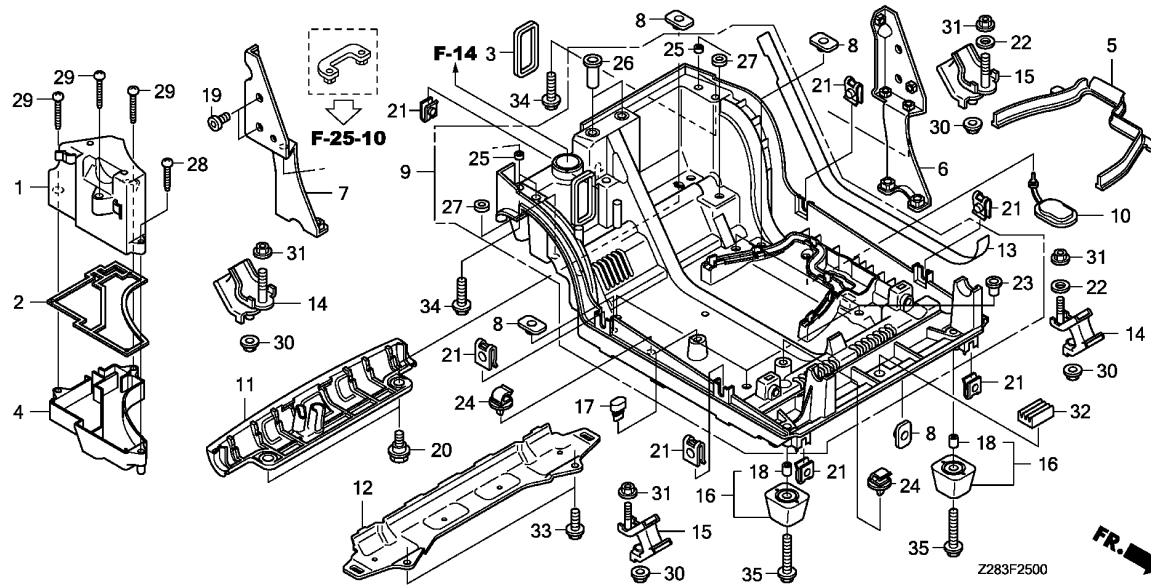

Ref. No.	L.O.N.	(Relative ref. Number) Description	F.R.T.
+14		.NOTE: Same time for two units or more	
4101T3		RUBBER, ENGINE MOUNTING :ALL - .INCLUDES: Engine removal and installation	1.8
15 4101Y9		RUBBER, ENGINE MOUNTING :RIGHT FRONTINCLUDES: Engine removal and installation	1.7
4101Z0		RUBBER, ENGINE MOUNTING :LEFT REARINCLUDES: Engine removal and installation	1.7
4101T3		RUBBER, ENGINE MOUNTING :ALL - .INCLUDES: Engine removal and installation	1.8
16 4101V0		RUBBER, BOTTOM :LEFT FRONTNOTE: Same time for two units	0.1
4101V1		RUBBER, BOTTOM :RIGHT FRONT .. .NOTE: Same time for two units	0.1

Ref. No.	Part No.	Description	Reqd. QTY		Serial No.	Parts catalogue code
			EU 30i	EU 30i K1		
25	91551-Z28-000	COLLAR A, UNDER COVER	4	4		
26	91558-Z28-000	COLLAR B, UNDER COVER	2	2		
27	91561-Z28-000	COLLAR D, UNDER COVER	4	4		
28	93911-25620	SCREW, TAPPING, 5X25(PO)	1	1		
29	93911-25720	SCREW, TAPPING, 5X30	3	3		
30	94050-06000	NUT, FLANGE, 6MM	4	4		
31	94050-08000	NUT, FLANGE, 8MM	4	4		
32	95011-61000	RUBBER A, STAND STOPPER	1	1		
33	95701-06010-00	BOLT, FLANGE, 6X10	2	2		
34	95701-06014-00	BOLT, FLANGE, 6X14	4	4		
35	95701-06020-00	BOLT, FLANGE, 6X20	2	2		



F-25-10

FRAME

F14

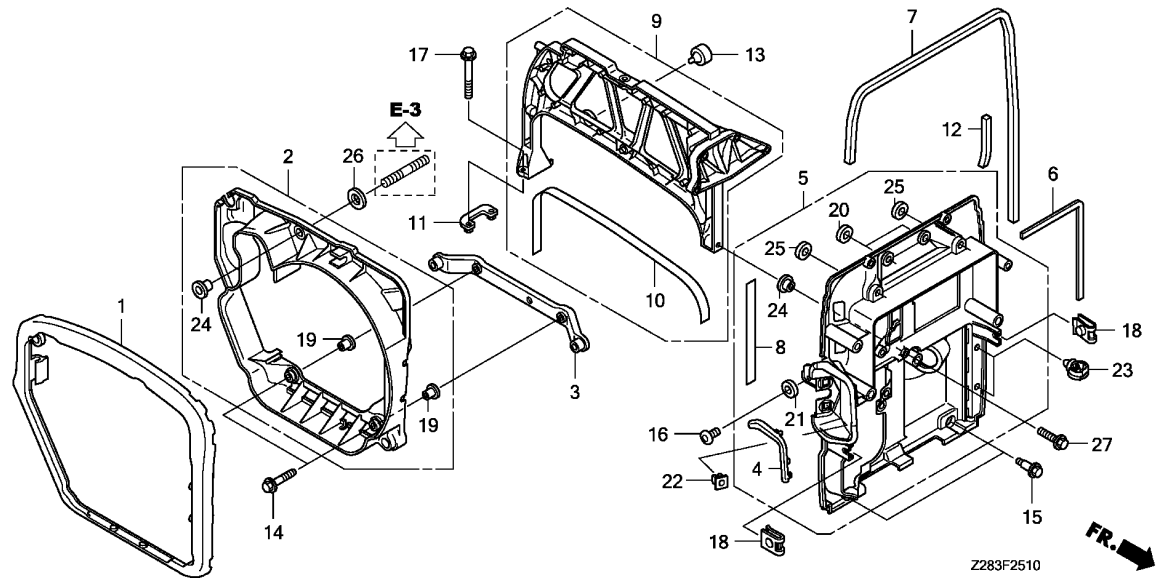

Ref. No.	L.O.N.	(Relative ref. Number) Description	F.R.T.
1	6201E2	SEAL, GENERATOR FAN COVER ---- .INCLUDES: Engine removal and installation	1.7
2	6201F6	GUIDE, FAN COVER ----- .INCLUDES: Engine removal and installation	2.2
3	1141N4	BRACKET, FAN COVER ----- .INCLUDES: Engine removal and installation	2.1
5	4101H5	FRAME, FRONT -----	1.0
6	4141W6	SEAL, FRAME -----	0.8
7	4141Y5	SEAL, FRAME :FRONT -----	0.5
9	4101DY	FRAME, CENTER -----	0.9

Ref. No.	Part No.	Description	Reqd. QTY		Serial No.	Parts catalogue code
			EU 30i	EU 30i K1		
1	19613-Z28-000	SEAL, FAN COVER -----	1	1		
2	19616-Z28-000	GUIDE COMP., FAN COVER -----	1	1		
3	19617-Z28-405	BRACKET, FAN COVER -----	1	1		
4	28477-Z28-300	PROTECTOR, STARTER ROPE -----	1	1		
5	50109-Z28-000	FRAME ASSY., FR. -----	1	1		
6	50112-Z28-000	SEAL, FR. FRAME(300MM) -----	1	1		
7	50118-Z28-010	SEAL, FR. FRAME(800MM) -----	1	1		
8	50119-Z28-000	TAPE, FR. FRAME -----	1	1		
9	50120-Z28-000	FRAME ASSY., CENTER -----	1	1		
10	50127-Z28-000	TAPE, CENTER FRAME -----	1	1		
11	63718-Z28-000	BRACKET, RR. GUARD -----	1	1		
12	64605-MFJ-J00	MAT D, L. RR. UNDER COVER ---	1	1		
13	68346-ZC3-700	RUBBER, STOPPER -----	1	1		
14	90003-HN2-000	BOLT, FLANGE, 6X30(CT200) ---	2	2		
15	90101-Z28-000	BOLT, SPECIAL, 6MM -----	2	2		
16	90106-Z28-000	SCREW, PAN, 6X12 -----	1	1		
17	90108-Z28-000	BOLT, FLANGE, 6X57 -----	2	2		
18	90320-747-000	NUT, SPRING, 6MM -----	2	2		
19	90504-ZS9-000	COLLAR, RECOIL STARTER -----	2	2		
20	90509-Z28-000	COLLAR B, FR. FRAME -----	2	2		
21	90513-Z28-000	COLLAR, TANK BRACKET -----	1	1		
22	90652-SA5-670	GROMMET, SCREW, 6MM -----	2	2		
23	90683-SAO-003	CLIP, WIRE HARNESS, 25MM ---	2	2		
24	91552-Z07-000	COLLAR, RECOIL STARTER -----	2	2		
25	91556-Z28-000	COLLAR A, FR. FRAME -----	2	2		

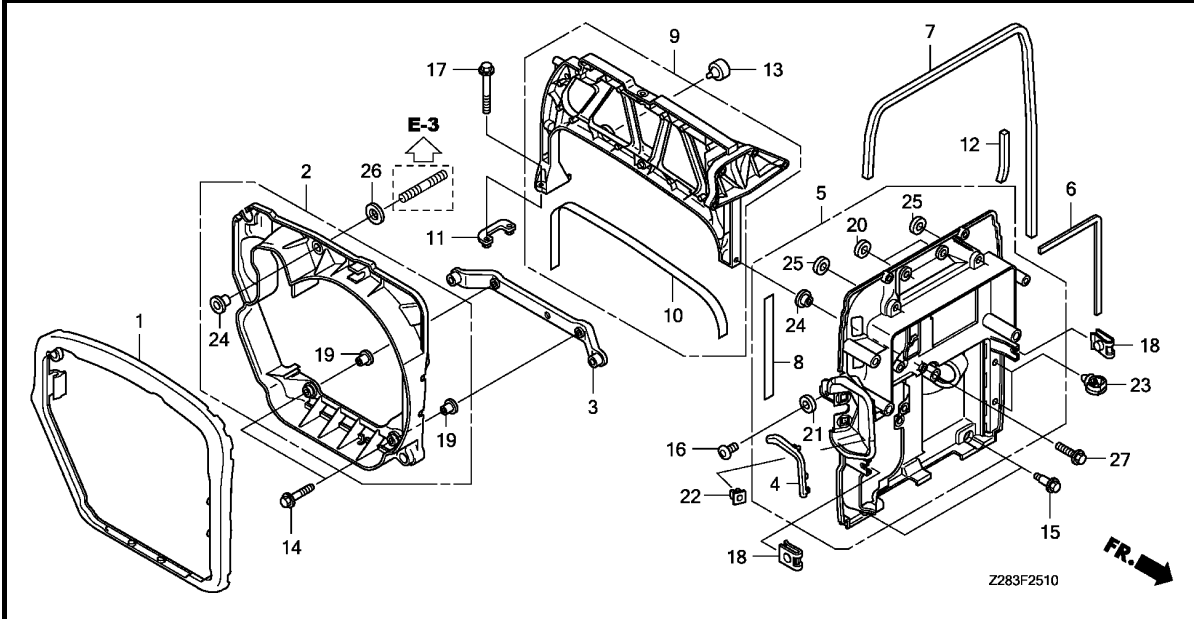

Ref. No.	Part No.	Description	Reqd. QTY		Serial No.	Parts catalogue code
			EU 30i	EU 30i K1		

26	94103-06800	WASHER, PLAIN, 6MM	1	1		
27	95701-06020-00	BOLT, FLANGE, 6X20	1	1		



F-25-20

HANDLE/WHEEL

F16

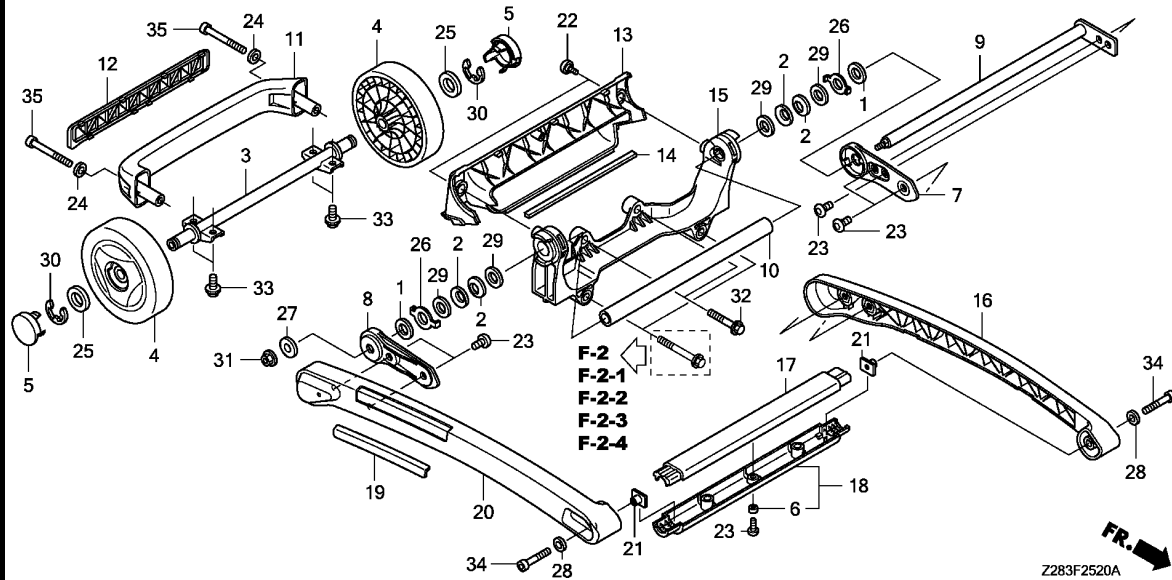

Ref. No.	L.O.N.	(Relative ref. Number) Description	F.R.T.
3	2091E4	SHAFT, WHEEL	0.2
4	7101B4	WHEEL :LEFT	0.1
	7101B5	WHEEL :RIGHT	0.1
	7101CW	WHEEL :BOTH	0.1
9		(1,2,7,8,26,27,29)	
	5101Q8	SHAFT, GENERATOR HANDLE HOLDER	0.2
11	5101R0	GRIP, GENERATOR CARRY :REAR ..	0.1
15		(10)	
	5101Q9	BASE, GENERATOR HANDLE	0.3
16	5101Q4	HANDLE, GENERATOR CARRYING :LEFT	0.1
17	5101Q7	GRIP, GENERATOR UPPER CARRY ..	0.1
18	5101Q6	GRIP, GENERATOR LOWER CARRY ..	0.1
20	5101Q5	HANDLE, GENERATOR CARRYING :RIGHT	0.1

3

Ref. No.	Part No.	Description	Reqd. QTY		Serial No.	Parts catalogue code
			EU 30i	EU 30i K1		
1	24379-Z28-003	WASHER, FRICTION	2	-		
	24379-Z28-004	-	2		
2	28441-Z28-000	SPRING, FRICTION	4	4		
3	42310-Z28-000	SHAFT COMP., WHEEL	1	1		
4	42710-Z28-000ZA	WHEEL COMP., 140X35				
	NH246.....	LOOSEY GRAY	2	2		
5	42719-Z28-000ZA	CAP, WHEEL				
	NH246.....	LOOSEY GRAY	2	2		
6	52156-353-300	COLLAR, 6X4	1	1		
7	53112-Z28-000	HOLDER, R. HANDLE	1	1		
8	53113-Z28-000	HOLDER, L. HANDLE	1	1		
9	53114-Z28-000	SHAFT, HANDLE HOLDER	1	1		
10	53117-Z28-000	PIPE, HANDLE	1	1		
11	53171-Z28-000	GRIP, RR. CARRY	1	1		
12	53176-Z28-000	COVER, RR. GRIP	1	1		
13	63515-Z28-010ZA	COVER, HANDLE CARRY				
	NH314.....	CONDUCT GRAY	1	1		
14	63519-Z28-000	SEAL, HANDLE COVER	1	1		
15	68110-Z28-000	BASE COMP., HANDLE	1	1		
16	68111-Z28-000	HANDLE, R. CARRY	1	1		
17	68112-Z28-010	GRIP, UPPER CARRY	1	1		
18	68113-Z28-010	GRIP, LOWER CARRY	1	1		
19	68114-Z28-000	PLATE, CARRY HANDLE	1	1		
20	68121-Z28-000	HANDLE, L. CARRY	1	1		
21	80104-KJ2-000	NUT, RR. FENDER	2	2		

F-25-20

HANDLE/WHEEL

G 1

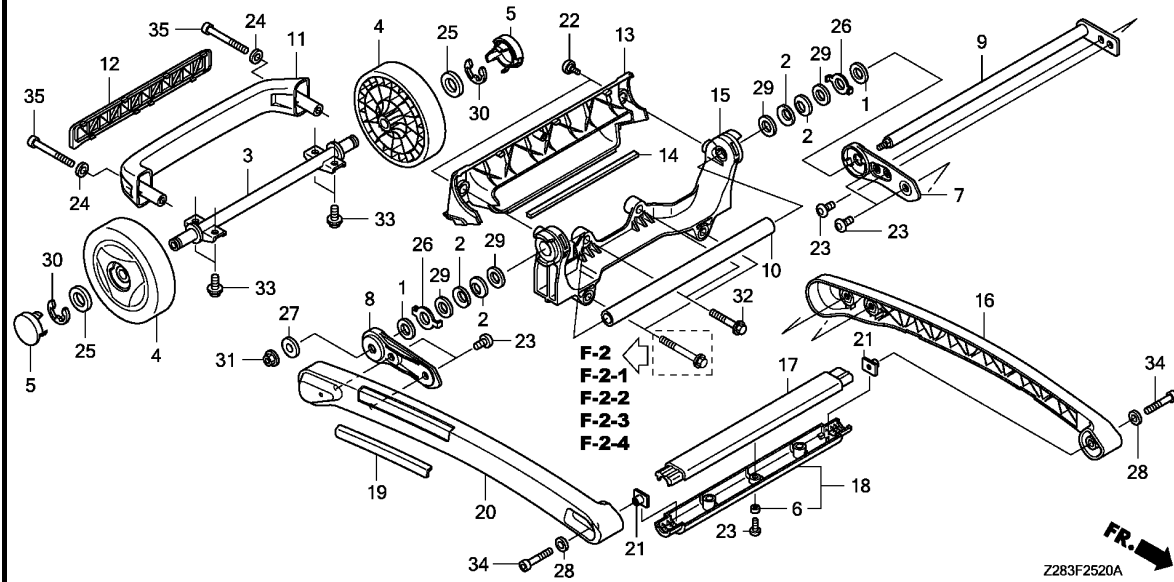

Ref. No.	Part No.	Description	Reqd. QTY		Serial No.	Parts catalogue code
			EU 30i	EU 30i K1		
22	90103-Z28-000	SCREW, SPECIAL, 6X12	2	2		
23	90106-Z28-000	SCREW, PAN, 6X12	6	6		
24	90439-MB0-000	WASHER, RR. COVER GROMMET ...	2	2		
25	90451-115-000	WASHER, 14.2MM	2	2		
26	90504-Z28-000	WASHER B, FRICTION SETTING ..	2	2		
27	90525-428-900	WASHER, PLAIN, 6MM	1	1		
28	90546-KA4-004	WASHER, PLAIN, 6MM	2	2		
29	90608-072-000	WASHER, 12MM	4	4		
30	90651-Z28-000	E-RING, 12MM	2	2		
31	94050-06000	NUT, FLANGE, 6MM	1	1		
32	95701-06035-00	BOLT, FLANGE, 6X35	2	2		
33	95701-08016-00	BOLT, FLANGE, 8X16	4	4		
34	96700-06032-07	BOLT, SOCKET, 6X32	2	2		
35	96700-06060-07	BOLT, SOCKET, 6X60	2	2		

3

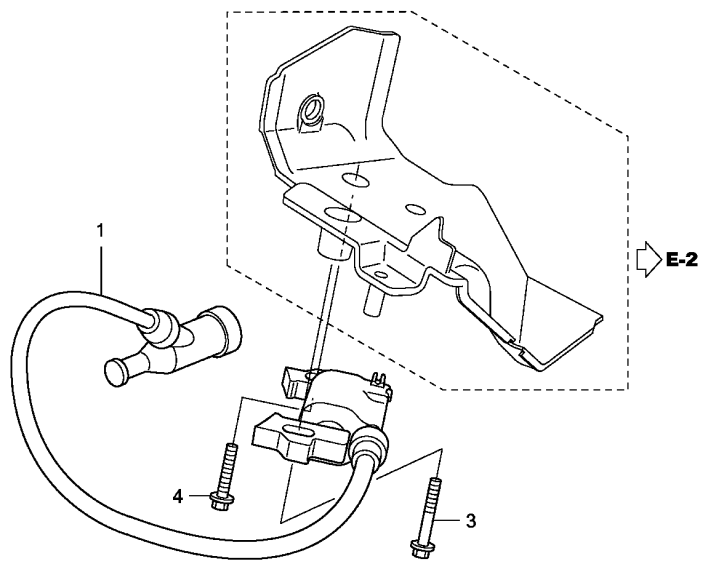

Ref. No.	L.O.N.	(Relative ref. Number) Description	F.R.T.
1	6141A5	COIL, IGNITION(ONE)INCLUDES: Engine removal and installation	1.8

3

Ref. No.	Part No.	Description	Reqd. QTY		Serial No.	Parts catalogue code
			EU 30i	EU 30i K1		
1	30500-Z28-003	COIL ASSY., IGNITION	1	1		
3	90014-ZE6-000	BOLT, FLANGE, 6X35(CT200) ...	1	1		
4	95701-06020-00	BOLT, FLANGE, 6X20	1	1		

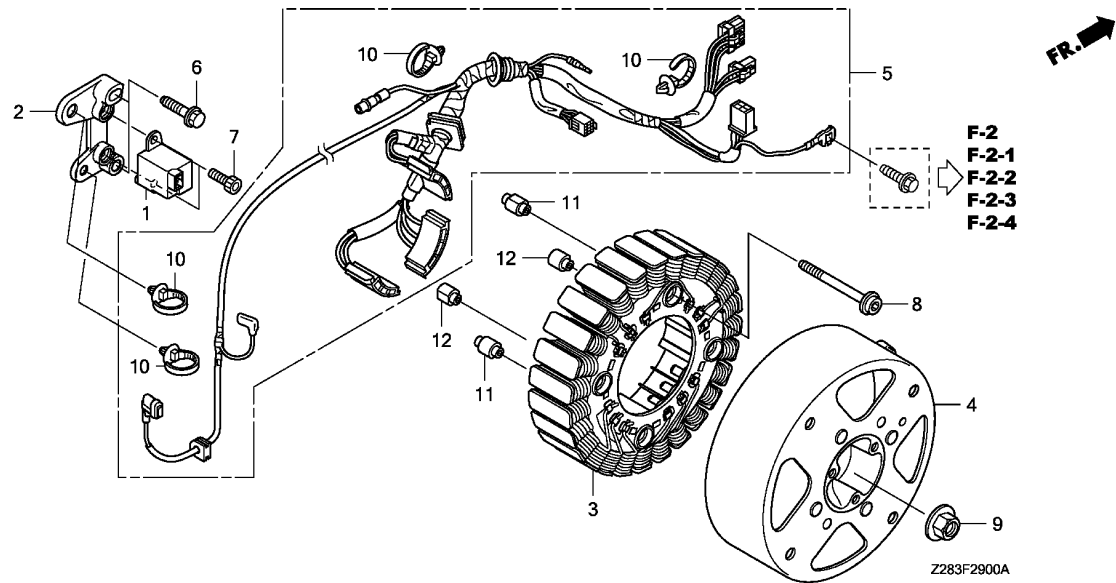

Ref. No.	L.O.N.	(Relative ref. Number) Description	F.R.T.
1	6141B6	GENERATOR, IGNITION PULSEINCLUDES: Engine removal and installation	1.9
3	6201F7	COIL SET, INSULATED VARNISH .. .INCLUDES: Engine removal and installation	2.3
4	6201A9	ROTOR, GENERATOR	2.0
5	6201B8	HARNES, GENERATOR WIRE	2.3
		.INCLUDES: Engine removal and installation	

Ref. No.	Part No.	Description	Reqd. QTY		Serial No.	Parts catalogue code
			EU 30i	EU 30i K1		
1	30300-HA0-033	GENERATOR ASSY., PULSE(TEC) .	1	1		
2	30312-Z28-000	BRACKET, PULSER COIL	1	1		
3	31019-Z28-C60	COIL SET, INSULATED VARNISH .	1	1	-----	F,G,G8,GW,GW1,IT,R,RG,RH,S,S8,SK,U
	31019-Z28-C30	1	1	-----	L,LT
4	31130-Z28-000	ROTOR COMP.	1	1		
5	32158-Z28-C60	HARNES ASSY., GENERATOR WIRE	1	1	-----	F,G,G8,GW,GW1,IT,RG,RH
	32158-Z28-C30	1	1	-----	L,LT
	32158-Z28-D60	1	1	-----	R,S,S8,SK
	32158-Z28-C80	1	1	-----	U
6	90018-ZE1-000	BOLT, FLANGE, 6X23(CT200) ...	2	2		
7	90049-KBH-000	BOLT, SOCKET, 5X14	2	2		
8	90101-Z03-000	BOLT, FLANGE SOCKET, 6X57 (CT200)	4	4		
9	90201-878-003	NUT, SPECIAL, 14MM	1	1		
10	91541-SOA-003	CLIP, HARNESS BAND(BLACK) (145MM)	4	4		
11	91553-Z28-000	COLLAR, STATOR	2	2		
12	91554-Z28-000	COLLAR, STATOR	2	2		

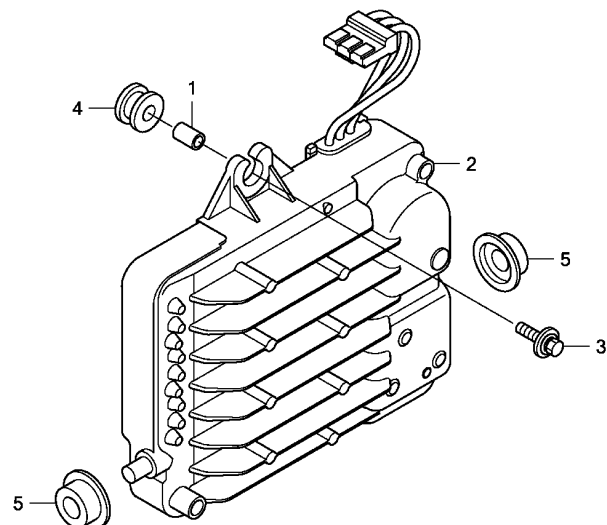

Z283F2910



Ref. No.	L.O.N.	(Relative ref. Number) Description	F.R.T.
2	6221F7	INVERTER UNIT, GENERATOR	0.4
4	6221G2	RUBBER, INVERTER UNIT :UPPER ..	0.2
5	6221S6	RUBBER, INVERTER UNIT :LEFT ..	0.2
		.NOTE: Same time for two units	
	6221S7	RUBBER, INVERTER UNIT :RIGHT ..	0.2
		.NOTE: Same time for two units	

3

Ref. No.	Part No.	Description	Reqd. QTY		Serial No.	Parts catalogue code
			EU 30i	EU 30i K1		
1	17272-ZC3-300	COLLAR, IN. JOINT	1	1		
2	31310-Z28-C60	INVERTER UNIT	1	1	-----	F,G,G8,GW,GW1,IT,RG,RH
	31310-Z28-C30	1	1	-----	L,LT
	31310-Z28-D60	1	1	-----	R,S,S8,SK
	31310-Z28-C80	1	1	-----	U
3	90013-ZW1-000	BOLT-WASHER, 6X25	1	1		
4	91651-ZS9-000	RUBBER, INVERTER UNIT	1	1		
5	91651-Z28-000	RUBBER, INVERTER MOUNT	2	2		

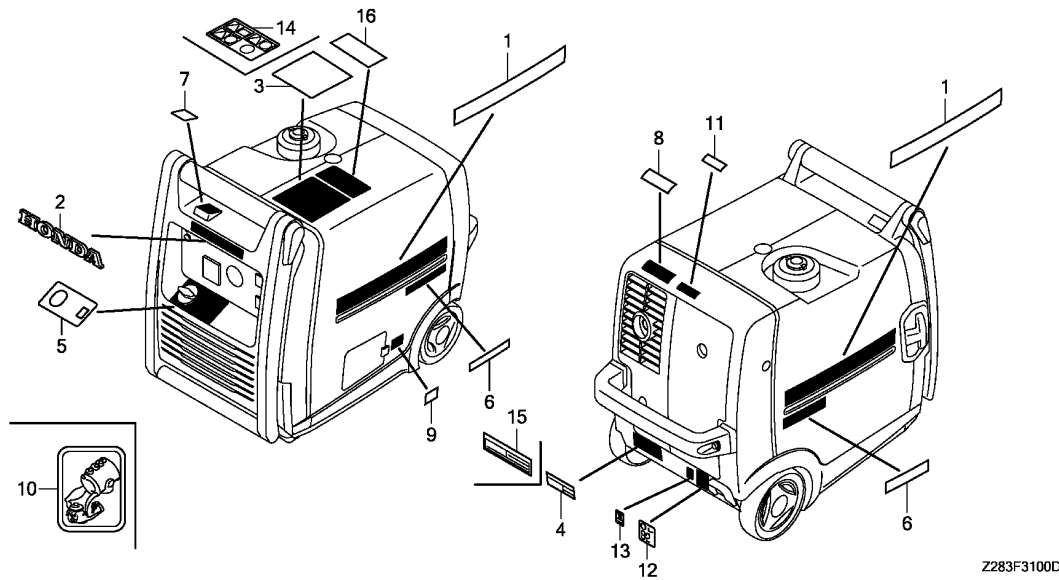

Ref. L.O.N. (Relative ref. Number) F.R.T.
No. Description

NO INFORMATION

Ref. No.	Part No.	Description	Reqd. QTY		Serial No.	Parts catalogue code
			EU 30i	EU 30i K1		
1	87101-Z28-C60	MARK, EMBLEM(EU30I)	2	2		
2	87125-Z28-000	MARK, HONDA	1	1		
3	87150-Z28-D30	MARK, CAUTION	1	1	-----	L,R
	87150-Z28-S80	1	1	-----	LT
	87150-Z28-S70	1	1	-----	RG
	87150-Z28-S60	1	1	-----	RH
	87150-Z28-C70	1	1	-----	S,S8
	87150-Z28-S20	1	1	-----	SK
4	87152-Z28-D30	MARK, SPEC	1	1	-----	L
	87152-Z28-S80	1	1	-----	LT
	87152-Z28-D60	1	1	-----	R
	87152-Z28-S60	1	1	-----	RH
	87152-Z28-C70	1	1	-----	S,S8
	87152-Z28-S20	1	1	-----	SK
	87152-Z28-C80	1	1	-----	U
	87152-Z28-S71	1	1	-----	RG
5	87501-Z28-C60	MARK, ENGINE SWITCH	1	1	-----	F,G,G8,GW,GW1,IT,RG
	87501-Z28-C30	1	1	-----	L,R,S,S8
	87501-Z28-S80	1	1	-----	LT
	87501-Z28-S60	1	1	-----	RH
	87501-Z28-S20	1	1	-----	SK
	87501-Z28-C40	1	1	-----	U
6	87531-Z28-000	MARK, HONDA	2	2		
7	87533-Z28-C60	MARK, INDICATOR	1	1	-----	F,G,G8,GW,GW1,IT,RG
	87533-Z28-C30	1	1	-----	L,R,S,S8,U
	87533-Z28-S80	1	1	-----	LT
	87533-Z28-S60	1	1	-----	RH
	87533-Z28-S20	1	1	-----	SK

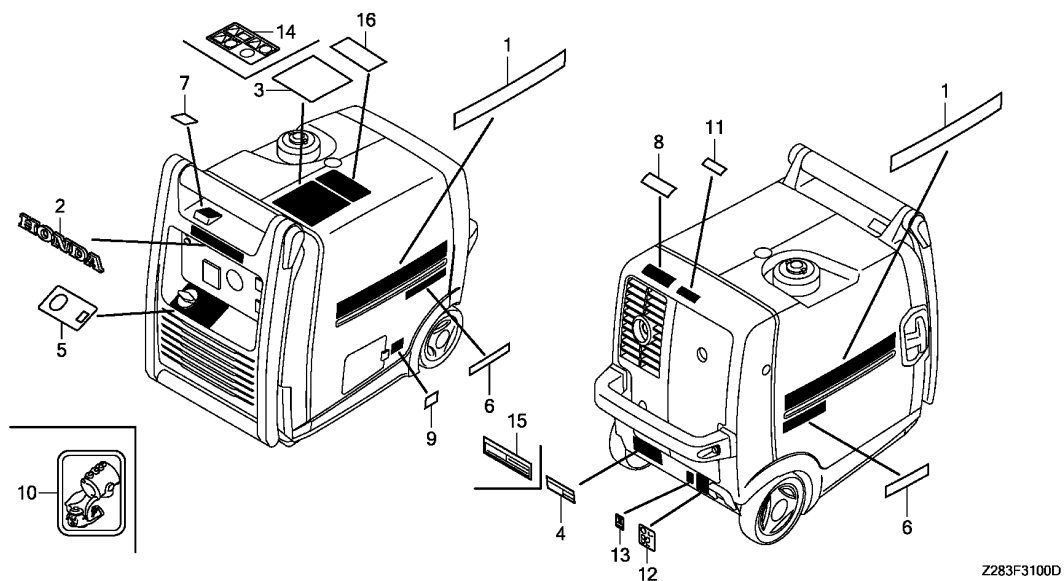

Z283F3100D

Ref. No.	Part No.	Description	Reqd. QTY		Serial No.	Parts catalogue code
			EU 30i	EU 30i K1		
8	87539-ZT3-C60	MARK, EX. CAUTION	1	1	-----	F,G,G8,GW,GW1,IT,RG
	87539-Z28-C40	1	1	-----	L,R,S,S8,U
	87539-ZT3-S80	1	1	-----	LT
	87539-ZT3-S50	1	1	-----	RH
	87539-ZT3-S70	1	1	-----	SK
9	87594-Z28-000	MARK, OIL CAUTION	1	1	-----	
10	87596-ZT3-D30	MARK, OIL CHECK	1	1	-----	L,LT,R,RH
11	87511-ZT3-S20	MARK, CAUTION VOLTAGE	1	1	-----	SK
12	87616-Z28-010	MARK, EU(92)	1	1	-----	F,G,G8,GW,GW1,IT
13	87709-Z07-S50	MARK, RECYCLE	1	1	-----	GW,GW1
14	87150-Z25-A61	MARK, CAUTION(EC)	1	1	-----	F,G,G8,GW,GW1,IT
15	87152-Z28-S72	MARK, SPEC	-	1	-----	RG
16	87516-Z28-S70	LABEL, OPERATOR WARNING(RG) -	1	-	1016717	RG
			-	1	-----	RG

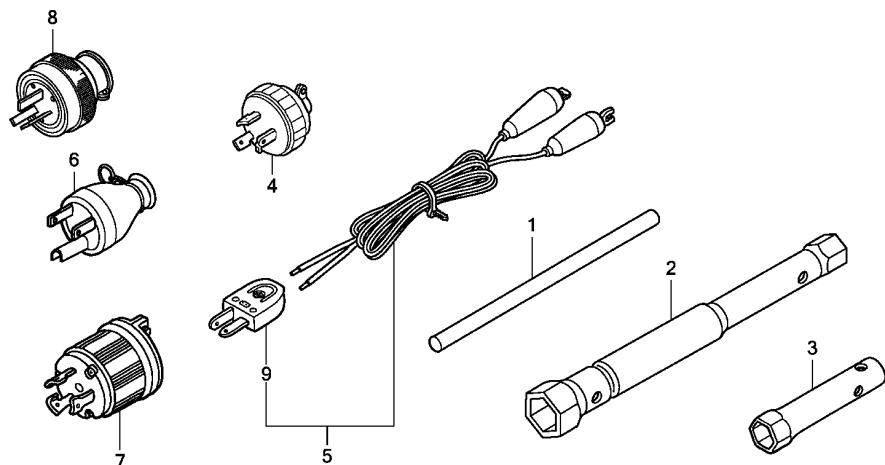

Z283F3200D

Ref. No. L.O.N. (Relative ref. Number) Description F.R.T.

NO INFORMATION

Ref. No.	Part No.	Description	Reqd. QTY		Serial No.	Parts catalogue code
			EU 30i	EU 30i K1		
1	89211-170-000	BAR, PLUG WRENCH	1	1		
2	89216-Z28-000	WRENCH, BOX (P21X10)	1	1		
3	89217-355-000	WRENCH, BOX (10MM)	1	1		
4	32310-ZD8-F61	PLUG ASSY. (20A/250V)	2	2	----- R,RH,S	
5	32650-892-013	CORD ASSY., CHARGE (2M)	(1)	(1)	----- F,G,G8,L,LT,R,RG,RH,S,S8,SK	
	32650-ZT3-D41	CORD ASSY., CHARGE	1	1	----- IT,U	
			(1)	-	0	GW
			-	(1)	-----	GW,GW1
6	32310-836-000	PLUG ASSY., CONSENT (15A/125V)	2	2	----- L,LT	
7	32311-ZP0-K30	PLUG ASSY. (30A/125V)	1	1	----- L,LT	
8	32310-ZS9-A00	PLUG ASSY. (60A/250V)	-	(1)	----- L,LT,R,RH,S,SK,U	
9	32651-892-003	PLUG ASSY., CONSENT	(1)	(1)	----- F,G,G8,GW,GW1,L,LT,R,RG,RH,S,S8,SK	
			1	1	----- IT,U	



PART NO. INDEX

H 1

Part Number	Address	Page	Ref.	Part Number	Address	Page	Ref.	Part Number	Address	Page	Ref.	Part Number	Address	Page	Ref.	Part Number	Address	Page	Ref.
06000				14721-Z4M-000	D6	25	9	17235-Z28-000	F3	47	8	19651-Z28-000	F12	56	5				
06323-Z28-A60	E13	41	49	14721-ZF1-000	D6	25	9	17236-Z28-000	F12	56	2					32138-Z07-E60	E5	33	5
				14751-ZF1-000	D6	25	10	17237-Z28-000	F12	56	3	24000				E4	32	36	
				14771-ZE1-000	D6	25	11	17238-Z28-000	F12	56	4					E6	34	36	
11000								17245-Z28-000	F4	48	30	24379-Z28-003	F16	60	1				
11310-Z2G-405	D4	23	1	14773-ZE1-000	D6	25	12	17245-Z28-E30	F4	48	30	24379-Z28-004	F16	60	1				
11381-ZH8-801	D4	23	2	14781-ZE1-000	D6	25	13	17251-Z28-000	F3	47	9					E1	29	4	
				14791-Z4M-000	D6	25	14	17252-Z28-000	F3	47	10	28000				E3	31	5	
				14791-ZE1-010	D6	25	14	17271-Z28-000	F3	47	11					E5	33	6	
								17272-ZC3-300	G4	64	1	28400-Z28-013	E16	44	1				
12000				15000				17274-Z28-000	F3	47	12	28441-Z28-000	F16	60	2	32150-Z28-C60	E3	31	6
12000-Z0T-418	D3	22	1					17369-KB4-670	F4	48	31	28451-Z28-003	F8	52	3	E7	35	5	
12000-Z2G-405	D3	22	1	15600-Z0T-810	D4	23	3	17511-Z28-000	F6	50	6	28461-Z28-003	E16	44	2	E9	37	5	
12204-ZE1-306	D1	20	1	15600-ZE1-003	D4	23	3	17514-Z28-000	F10	54	1	28462-Z28-003	E16	44	3	32150-Z28-D30	E1	29	5
12205-ZE1-315	D1	20	2	15625-Z0T-800	D4	23	4	17532-Z28-000	F6	50	7	28464-Z28-013	E16	44	4	32150-Z28-D60	E7	35	5
12209-Z4M-801	D6	25	1	15625-ZE1-003	D4	23	4	17533-Z28-000	F6	50	8	28475-Z28-003	E16	44	5	32150-Z28-R20	E5	33	7
12209-ZH8-003	D6	25	1	15721-Z28-000	F3	47	1	17538-Z28-000	F7	51	30	28477-Z28-300	F14	58	4	32150-Z28-S20	E3	31	6
12210-Z4M-405	D1	20	3					17560-Z28-000	F6	50	9					32158-Z28-C30	G3	63	5
12210-ZH8-415	D1	20	3	16000				17620-Z28-000	F6	50	10	30000				32158-Z28-C60	G3	63	5
12216-ZE5-300	D1	20	4					17622-ZC3-000	F6	50	11					32158-Z28-C80	G3	63	5
12251-ZF1-800	D1	20	5	16010-ZB9-005	F1	45	1	17623-ZV0-000	F6	50	12	30300-HA0-033	G3	63	1	32158-Z28-D60	G3	63	5
12251-ZL0-003	D1	20	5	16011-ZE0-005	F1	45	2	17625-ZV0-000	F6	50	13	30312-Z28-000	G3	63	2	32196-Z28-C30	E1	29	6
12310-Z4M-000	D1	20	6	16013-Z0S-B01	F1	45	3	17626-Z28-000	F6	50	14	30400-Z28-003	E1	29	1				
12310-ZE1-020	D1	20	6	16013-ZE0-005	F1	45	3	17629-ZV0-000	F6	50	15					E5	33	8	
12391-ZE1-000	D1	20	7	16015-Z0T-D01	F1	45	4	17670-Z28-C30	F6	50	16					E7	35	6	
				16015-Z2G-D51	F1	45	4	17701-Z28-000	F6	50	17					E9	37	6	
				16016-ZH7-W01	F1	45	5	17702-Z28-000	F6	50	18					E7	35	1	
13000				16024-ZB9-005	F1	45	6	17950-Z28-013	E11	39	1	30400-Z28-E31	E1	29	1	E3	31	1	
13010-Z4K-004	D5	24	1	16028-Z5T-901	F1	45	7	17952-Z28-000	E11	39	2					E3	31	1	
13010-Z4M-801	D5	24	1	16028-ZE0-005	F1	45	7	17953-Z28-000	E11	39	3					E5	33	1	
13010-Z4M-802	D5	24	1	16044-ZE7-005	F1	45	8	17957-Z28-000	E11	39	4					E7	35	1	
13011-Z4K-004	D5	24	1	16045-ZE7-005	F1	45	8	17959-Z28-000	E11	39	5					E9	37	1	
13012-Z4K-004	D5	24	1	16100-Z0T-D02	F1	45	9	17975-Z28-003	E11	39	6	30500-Z28-003	G2	62	1	32221-Z28-R20	E3	31	8
13013-Z4K-004	D5	24	1	16100-Z2G-D52	F1	45	9	17978-Z28-000	F6	50	19	30569-895-000	E1	29	2	E5	33	9	
13101-Z4M-800	D5	24	2	16124-ZE0-005	F1	45	10									E9	37	1	
13101-ZH8-020	D5	24	2	16166-Z0T-D02	F1	45	11	18000								E3	31	2	
13102-ZH8-020	D5	24	2	16166-Z2G-D51	F1	45	11	18310-Z28-010	F5	49	1					E5	33	2	
13103-ZH8-020	D5	24	2	16176-Z2G-D51	F1	45	12	18355-Z28-000	F5	49	6					E7	35	2	
13104-ZH8-020	D5	24	2	16199-Z0T-D01	F2	46	24	18381-ZH8-800	F5	49	2					E9	37	2	
13111-Z4M-000	D5	24	3	16211-Z2G-D50	F1	45	13	18381-ZH8-801	F5	49	2	31000				E7	35	2	
13111-ZE1-000	D5	24	3	16212-ZH8-800	F1	45	14									E9	37	2	
13200-Z4M-000	D5	24	4	16217-Z2G-D50	F1	45	15	19000								E3	31	10	
13200-ZE1-020	D5	24	4	16221-ZH8-801	F1	45	16					31019-Z28-C30	G3	63	3	E3	31	9	
13310-Z0T-D00	D5	24	5	16610-Z28-010	F3	47	2					31019-Z28-C60	G3	63	3	E5	33	10	
13310-Z2G-D50	D5	24	5	16617-Z28-000	F6	50	1	19511-Z28-000	F8	52	1	31130-Z28-000	G3	63	4	E3	31	10	
13331-357-000	D5	24	6	16618-Z28-000	F3	47	3	19611-Z28-405	F8	52	2	31310-Z28-C30	G4	64	2	E5	33	11	
				16622-Z28-000	F6	50	2	19613-Z28-000	F14	58	1	31310-Z28-C60	G4	64	2	E5	33	11	
				16854-Z28-000	F6	50	3	19616-Z28-000	F14	58	2	31310-Z28-C80	G4	64	2	E12	40	31	
				16950-Z28-013	F6	50	4	19616-Z28-000	F14	58	2	31310-Z28-D60	G4	64	2	E1	29	9	
				16950-Z28-023	F6	50	4	19617-Z28-405	F14	58	3	31426-ZB7-691	E5	33	3	E3	31	11	
				16952-ZA8-800	F6	50	5	19631-Z2G-000	D1	20	8	31460-ZT3-C01	E1	29	3	E9	37	8	
14000								19632-Z28-000	F9	53	1					E3	31	3	
14100-Z2G-D50	D6	25	2					19633-Z28-000	F9	53	2					E5	33	4	
14100-Z4M-871	D6	25	2	17000				19634-Z28-000	F9	53	3					E7	35	3	
14410-Z4M-000	D6	25	17					19637-Z2G-000	D1	20	9					E9	37	3	
14410-ZE1-010	D6	25	3	17211-Z28-000	F3	47	4	19640-Z2G-000	D1	20	10	31710-ZS9-A02	F8	52	4	32345-Z28-D50	E4	32	37
14431-ZE1-000	D6	25	4	17218-Z28-000	F3	47	5	19642-Z28-000	F9	53	4					E7	35	8	
14441-ZE1-010	D6	25	5	17231-Z28-000ZA	F3	47	6	19643-Z28-000	F9	53	5					E5	33	12	
14451-ZE1-013	D6	25	6	17232-Z28-000	F12	56	1	19644-Z28-000	F9	53	6					E6	34	37	
14568-ZE1-000	D6	25	7	17233-Z28-000	F3	47	7	19645-Z28-000	F9	53	7					E12	40	29	
14711-Z4M-000	D6	25	8													E14	42	17	
14711-ZF1-000	D6	25	8													E12	40	32	
																E14	42	20	
																E12	40	33	

PART NO. INDEX

H 2

Part Number	Address	Page	Ref.	Part Number	Address	Page	Ref.	Part Number	Address	Page	Ref.	Part Number	Address	Page	Ref.	
32362-ZS9-A01	E12	40	37		E3	31	16	63216-Z28-010	F10	54	7	84000				
	E14	42	23		E5	33	17	63217-Z28-000	F10	54	8		90003-HN2-000	F14	58	14
32363-ZS9-A01	E14	42	21		E7	35	13	63218-Z28-000	F10	54	9	84705-310-000	F12	56	18	
32363-ZS9-A61	E12	40	34		E9	37	13	63219-Z28-000	F10	54	10		90003-ZL0-D30	F2	46	21
32364-ZS9-A61	E12	40	35	37155-Z28-000	E1	29	15	63220-Z28-020ZA	F10	54	11	87000	90012-ZE0-010	D6	25	15
32365-ZS9-A01	E14	42	22	37155-Z28-C60	E4	32	17	63220-Z28-030ZA	F10	54	11		90013-883-000	D1	20	12
32365-ZS9-A61	E12	40	36		E7	35	14	63227-Z28-010ZA	F10	54	12		90013-ZW1-000	G4	64	3
32366-Z28-C60	E3	31	12		E9	37	14	63229-Z28-000	F10	54	13		90014-952-000	D1	20	13
32366-Z28-C80	E9	37	9	37155-Z28-D50	E3	31	17	63274-Z28-010ZA	F10	54	14	87101-Z28-C60	G5	65	1	
32366-Z28-D30	E1	29	10		E5	33	18	63279-Z28-010ZA	F10	54	15	87125-Z28-000	G5	65	2	
32366-Z28-D60	E7	35	9					63310-Z28-020ZA	F3	47	13	87150-Z25-A61	G6	66	14	
32366-Z28-R21	E5	33	13	38000				63315-Z28-000ZA	F3	47	14	87150-Z28-C70	G5	65	3	
32366-Z28-S20	E3	31	12					63317-Z28-000	F3	47	15	87150-Z28-D30	G5	65	3	
32366-Z28-S60	E7	35	9	38240-Z28-C60	E4	32	18	63318-Z28-000	F3	47	16	87150-Z28-S20	G5	65	3	
32366-Z28-S70	E3	31	12		E5	33	19	63319-Z28-000	F3	47	17	87150-Z28-S60	G5	65	3	
32366-Z28-S80	E1	29	10	38242-Z25-A62	E4	32	19	63323-Z28-000	F3	47	18	87152-Z28-D60	G5	65	4	
32371-ZS9-A01	E14	42	25		E5	33	20	63510-Z28-010ZA	F10	54	16	87152-Z28-C70	G5	65	4	
32371-ZS9-A62	E12	40	39					63515-Z28-010ZA	F16	60	13	87152-Z28-C80	G5	65	4	
32372-ZS9-A01	E14	42	26	42000				63516-Z28-000	F10	54	17	87152-Z28-D30	G5	65	4	
32650-892-013	G7	67	5					63517-Z28-000	F10	54	18	87152-Z28-S20	G5	65	4	
32650-ZT3-D41	G7	67	5	42310-Z28-000	F16	60	3	63518-Z28-000	F11	55	19	87152-Z28-S60	G5	65	4	
32651-892-003	G7	67	9	42710-Z28-000ZA	F16	60	4	63519-Z28-000	F16	60	14	87152-Z28-S71	G5	65	4	
32903-ZC8-N01	E1	29	11	42719-Z28-000ZA	F16	60	5	63709-Z28-000	F12	56	9	87152-Z28-S72	G6	66	15	
	E3	31	13					63714-Z28-000	F12	56	10	87152-Z28-S80	G5	65	4	
	E5	33	14	50000				63715-Z28-000ZA	F12	56	11	87501-Z28-C30	G5	65	5	
	E7	35	10					63717-Z28-000	F12	56	12	87501-Z28-C40	G5	65	5	
	E9	37	10	50109-Z28-000	F14	58	5	63718-Z28-000	F14	58	11	87501-Z28-C60	G5	65	5	
35000				50112-Z28-000	F14	58	6	63719-Z28-000	F12	56	13	87501-Z28-S20	G5	65	5	
				50118-Z28-010	F14	58	7	64000				87501-Z28-S60	G5	65	5	
				50119-Z28-000	F14	58	8					87501-Z28-S80	G5	65	5	
35120-Z28-003	E11	39	7	50120-Z28-000	F14	58	9	64605-MFJ-J00	F14	58	12	87511-ZT3-S20	G6	66	11	
35123-Z28-000	F10	54	2	50127-Z28-000	F14	58	10					87516-Z28-S70	G6	66	16	
35124-Z28-010	E11	39	8	50128-Z28-000	F9	53	8	68000				87531-Z28-000	G5	65	6	
35125-Z28-000	E11	39	9									87533-Z28-C30	G5	65	7	
35126-Z28-000	E11	39	10	52000								87533-Z28-C60	G5	65	7	
35127-Z28-000	E11	39	11					68110-Z28-000	F16	60	15	87533-Z28-S20	G5	65	7	
35129-Z28-000	E11	39	12	52156-353-300	F16	60	6	68111-Z28-000	F16	60	16	87533-Z28-S60	G5	65	7	
35340-Z28-003	E1	29	12					68112-Z28-010	F16	60	17	87533-Z28-S80	G5	65	7	
	E3	31	14	53000				68113-Z28-010	F16	60	18	87539-Z28-C40	G6	66	8	
	E5	33	15					68114-Z28-000	F16	60	19	87539-ZT3-C60	G6	66	8	
	E7	35	11	53112-Z28-000	F16	60	7	68121-Z28-000	F16	60	20	87539-ZT3-S50	G6	66	8	
	E9	37	11	53113-Z28-000	F16	60	8	68321-Z28-000	F12	56	14	87539-ZT3-S70	G6	66	8	
35480-Z0T-003	D3	22	2	53114-Z28-000	F16	60	9	68324-Z28-000	F12	56	15	87539-ZT3-S80	G6	66	8	
				53117-Z28-000	F16	60	10	68325-Z28-000	F12	56	16	87594-Z28-000	G6	66	9	
36000				53171-Z28-000	F16	60	11	68346-ZC3-700	F14	58	13	87596-ZT3-D30	G6	66	10	
				53172-Z28-000	F12	56	6	76000				87616-Z28-010	G6	66	12	
36161-ZL0-D31	F1	45	17	53176-Z28-000	F16	60	12					87709-Z07-S50	G6	66	13	
36162-ZL0-D31	F1	45	18	53182-Z28-000	F12	56	7	76122-952-000	F12	56	17	89000				
36165-ZF6-F41	F1	45	19										90109-Z28-000	F9	53	9
36166-ZL0-D31	F1	45	20	61000				80000					90116-Z28-000	F11	55	22
36168-ZT3-C01	E1	29	13										90122-752-000	F12	56	20
	E3	31	15	61304-HB3-003	F12	56	8	80104-KJ2-000	F16	60	21		90131-ZE1-000	D4	23	5
	E5	33	16										90201-878-003	G3	63	9
	E7	35	12	63000				82000					90206-ZE1-000	D6	25	16
	E9	37	12										90301-Z28-000	F3	47	21
37000				63211-Z28-010ZA	F10	54	3	82174-Z28-000	F11	55	20	90000	F11	55	23	
				63212-Z28-000	F10	54	4					90001-Z2G-D50	F2	46	27	
				63213-Z28-000	F10	54	5					90001-Z4M-000	D5	24	7	
37150-Z28-004	E1	29	14	63215-Z28-020ZA	F10	54	6					90001-ZE1-000	D5	24	7	
													90380-GM9-740	F3	47	22

4

PART NO. INDEX

H 3

Part Number	Address	Page	Ref.	Part Number	Address	Page	Ref.	Part Number	Address	Page	Ref.	Part Number	Address	Page	Ref.
90380-GM9-740	F11	55	24	91555-SM4-003	E2	30	23		E10	38	26	98000			
90401-Z2G-000	D1	20	16		E4	32	27		E13	41	46				
90402-Z2G-000	D1	20	17		E6	34	28			51		98079-55846	D2	21	22
90410-SD3-660	F12	56	22		E7	35	21		E14	42	31	98079-55855	D1	20	22
90439-MB0-000	G1	61	24		E9	37	21	94050-06000	F4	48	27	98079-55876	D2	21	22
90451-115-000	G1	61	25	91556-Z28-000	F14	58	25		F5	49	5	98079-56846	D2	21	22
90504-Z28-000	G1	61	26	91558-Z28-000	F13	57	26		F8	52	7	98079-56855	D1	20	22
90504-ZS9-000	F14	58	19	91561-Z28-000	F13	57	27		F13	57	30	98079-56876	D2	21	22
90508-Z28-000	F12	56	23	91651-Z28-000	G4	64	5		G1	61	31				
90509-Z28-000	F14	58	20	91651-ZS9-000	G4	64	4	94050-08000	F13	57	31	99000			
90512-Z28-000	F4	48	23					94050-10000	D3	22	7				
90513-Z28-000	F14	58	21	93000				94101-05000	E4	32	34	99101-ZH8-0700	F2	46	25
90525-428-900	G1	61	27						E6	34	34	99101-ZH8-0720	F2	46	25
90539-836-000	F6	50	20	93500-04006-0A	F4	48	26	94101-05800	E13	41	47	99101-ZH8-0750	F2	46	25
90546-KA4-004	G1	61	28		F7	51	24		E15	43	32	99101-ZH8-0780	F2	46	25
90551-ZE1-000	D5	24	8	93500-04012-1A	E12	40	42	94101-06800	F4	48	28	99204-ZE0-0450	F2	46	26
90601-ZE1-000	D4	23	6		E13	41	50		F7	51	25	99204-ZE2-0450	F2	46	26
90605-Z30-000	F6	50	21		E14	42	29	94102-08000	E11	39	17				
90608-072-000	G1	61	29	93500-05008-3J	E2	30	24	94103-05000	E11	39	18				
90651-Z28-000	G1	61	30		E4	32	28	94103-06800	F15	59	26				
90652-SA5-670	F14	58	22		E6	34	29	94111-05000	E4	32	35				
90653-GHB-660	F4	48	24		E8	36	22		E6	34	35				
90659-692-000	F9	53	10		E9	37	22	94111-05800	E13	41	48				
90659-KG4-000	F6	50	22	93500-05016-3J	E4	32	21	94251-06000	F7	51	26				
90672-ZB4-000	E1	29	21		E5	33	22	94301-08140	D4	23	7				
	E4	32	24	93600-04010-1A	E14	42	30	94301-10160	D1	20	20				
	E6	34	25	93600-04012-0G	E4	32	29	94540-05018	F4	48	29				
	E7	35	19	93600-04020-0G	E9	37	23								
	E9	37	19	93600-05016-0G	E13	41	43	95000							
90672-ZS9-A01	E12	40	41	93893-04010-18	E13	41	44								
	E14	42	28		F2	46	22	95002-02100	F7	51	27				
90683-SA0-003	F14	58	23	93893-05016-18	E6	34	30	95002-02120	F7	51	28				
90686-ZG3-300	D1	20	18	93893-05020-17	E6	34	30	95003-05012-31	F2	46	23				
	F9	53	11	93901-12220	E11	39	13	95003-07022-31	F2	46	24				
90851-Z28-000	F4	48	25	93901-25220	E2	30	25	95011-61000	F13	57	32				
90852-Z28-000	F11	55	25		E4	32	30	95701-06010-00	E2	30	28				
					E6	34	31		E4	32	33				
91000					E8	36	23		E6	34	33				
					E10	38	24		E8	36	26				
91001-Z4X-003	D3	22	4	93911-25420	E2	30	26		E10	38	27				
91001-ZF1-003	D3	22	4		E4	32	31		F13	57	33				
91001-ZF1-004	D3	22	4		E6	34	32	95701-06012-00	D3	22	8				
91201-Z0T-801	D3	22	5		E8	36	24	95701-06014-00	F13	57	34				
91353-671-004	D3	22	6		E10	38	25	95701-06016-00	F7	51	29				
91362-ZC3-000	F6	50	23		E11	39	14	95701-06020-00	E11	39	19				
91504-SD5-003	E4	32	25	93911-25620	F13	57	28		F8	52	8				
	E6	34	26	93911-25720	F13	57	29		F13	57	35				
91541-S0A-003	E1	29	22	93913-15480	E16	44	7		F15	59	27				
	E4	32	26	93913-25620	E11	39	15		G2	62	4				
	E6	34	27					95701-06035-00	G1	61	32				
	E7	35	20	94000				95701-08016-00	G1	61	33				
	E9	37	20					95701-08032-00	D4	23	8				
	G3	63	10	94001-05000	E13	41	45	95701-08060-00	D1	20	21				
91547-SE0-003	F12	56	24	94001-05000-0S	E13	41	45								
91551-Z28-000	F13	57	25	94001-08200-0S	F5	49	4	96000							
91552-Z07-000	D1	20	19	94002-06000-0S	E11	39	16								
	F14	58	24	94050-04000	E2	30	27	96100-62050-00	D4	23	9				
91553-Z28-000	G3	63	11		E4	32	32	96700-06032-07	G1	61	34				
91554-Z28-000	G3	63	12		E8	36	25	96700-06060-07	G1	61	35				

4

PART NAME INDEX

Part name	Address	Page	Ref.	Part name	Address	Page	Ref.	Part name	Address	Page	Ref.
COVER, AIR CLEANER	F3	47	6	HANDLE, R. CARRY	F16	60	16	LEVER, LINK	F1	45	17
COVER, FAN	F8	52	2	HARNASS ASSY., CONSENT WIRE ...	E12	40	39	LIFTER, VALVE	D6	25	5
COVER, GRIP	E16	44	4	HARNASS ASSY., CONTROL WIRE ...	E1	29	5				
COVER, HANDLE CARRY	F16	60	13		E3	31	6	[M]			
COVER, OIL MAINTENANCE	F10	54	6		E5	33	7				
COVER, RESONATOR	F12	56	1		E7	35	5	MARK, CAUTION	G5	65	3
COVER, RR. GRIP	F16	60	12		E9	37	5		G6	66	14
COVER, R. SIDE	F10	54	3	HARNASS ASSY., GENERATOR WIRE -	G3	63	5	MARK, CAUTION VOLTAGE	G6	66	11
COVER, SOCKET	E4	32	36	HARNASS ASSY., INDICATOR	E1	29	15	MARK, CONTROL PANEL	E1	29	10
	E6	34	36		E3	31	17		E3	31	12
COVER, THROTTLE MOTOR	E1	29	13		E4	32	17		E5	33	13
	E3	31	15		E5	33	18		E7	35	9
	E5	33	16		E7	35	14		E9	37	9
	E7	35	12		E9	37	14	MARK, EMBLEM	G5	65	1
	E9	37	12	HARNASS ASSY., L. CONSENT WIRE	E14	42	26	MARK, ENGINE SWITCH	G5	65	5
CRANKSHAFT COMP.	D5	24	5	HARNASS ASSY., R. CONSENT WIRE	E14	42	25	MARK, EU	G6	66	12
				HEAD COMP., CYLINDER	D1	20	3	MARK, EX. CAUTION	G6	66	8
[D]				HOLDER, CABLE	F3	47	3	MARK, HONDA	G5	65	2
DOWEL PIN, 10X16	D1	20	20		F6	50	1				
DOWEL PIN, 8X14	D4	23	7	HOLDER, COCK CABLE	F6	50	19	MARK, INDICATOR	G5	65	7
				HOLDER, L. HANDLE	F16	60	8	MARK, OIL CAUTION	G6	66	9
[E]				HOLDER, R. HANDLE	F16	60	7	MARK, OIL CHECK	G6	66	10
ELEMENT, AIR CLEANER	F3	47	4	HOOK	E12	40	37	MARK, RECYCLE	G6	66	13
E-RING, 12MM	G1	61	30	HOOK KIT	E14	42	23	MARK, SPEC	G5	65	4
E-RING, 5MM	F4	48	29		E13	41	49		G6	66	15
				[I]				MAT D, L. RR. UNDER COVER	F14	58	12
[F]				INDICATOR ASSY.	E1	29	14	MOTOR COMP., THROTTLE CONTROL -	F1	45	19
FAN, COOLING	F8	52	1		E3	31	16	MUFFLER COMP.	F5	49	1
FILTER COMP., FUEL	F6	50	16		E5	33	17	[N]			
FILTER, OUTER	F3	47	5		E7	35	13	NOZZLE, MAIN	F1	45	11
FLOAT SET	F1	45	3	INNER, FUEL CAP	F6	50	11	NUT, FLANGE, 10MM	D3	22	7
FRAME ASSY., CENTER	F14	58	9	INSULATOR, CARBURETOR	F1	45	13	NUT, FLANGE, 4MM	E2	30	27
FRAME ASSY., FR.	F14	58	5	INSULATOR, L. SHROUD	F9	53	5		E4	32	32
				INSULATOR, L. SHROUD	F9	53	5		E8	36	25
[G]				INSULATOR, R. SHROUD	F9	53	2		E10	38	26
GASKET SET	F1	45	1	INSULATOR, UPPER SHROUD	D1	20	9		E13	41	46
GASKET, CYLINDER HEAD	D1	20	5	INVERTER UNIT	G4	64	2				51
GASKET, MUFFLER	F5	49	2	[J]				NUT, FLANGE, 6MM	E14	42	31
GENERATOR ASSY., PULSE	G3	63	1	JET SET, PILOT, #45	F2	46	26		F4	48	27
GRIP, LOWER CARRY	F16	60	18	JET, MAIN, #70	F2	46	25		F5	49	5
GRIP, RR. CARRY	F16	60	11	JET, MAIN, #72	F2	46	25		F8	52	7
GRIP, STARTER	E16	44	2	JET, MAIN, #75	F2	46	25		F13	57	30
GRIP, UPPER CARRY	F16	60	17	JET, MAIN, #78	F2	46	25		G1	61	31
GROMMET, SCREW, 6MM	F14	58	22	JOINT, AIR INTAKE	F3	47	11	NUT, FLANGE, 8MM	F13	57	31
GUARD, CENTER UNDER	F12	56	12					NUT, HEX., 5MM	E13	41	45
GUARD, RR. UNDER	F12	56	11	[K]				NUT, HEX., 6MM	E11	39	16
GUIDE COMP., FAN COVER	F14	58	2	KEY, SPECIAL WOODRUFF, 25X18 ..	D5	24	6	NUT, HEX., 8MM	F5	49	4
GUIDE COMP., STARTER ROPE	E16	44	5	KNOB, ENGINE SWITCH	F10	54	2	NUT, PIVOT ADJUSTING	D6	25	16
GUIDE, EX. VALVE	D1	20	2	KNOB, OIL MAINTENANCE COVER ...	F10	54	5	NUT, RR. FENDER	F16	60	21
GUIDE, IN. VALVE	D1	20	1					NUT, SPECIAL, 14MM	G3	63	9
GUIDE, LOWER AIR	F12	56	5	[L]				NUT, SPECIAL, 6MM	F3	47	21
				LABEL, OPERATOR WARNING	G6	66	16		F12	56	8
				LEVER ASSY., CHOKE	F3	47	2	NUT, SPRING, 6MM	F11	55	23
									F12	56	21
									F14	58	18

PART NAME INDEX

Part name	Address	Page	Ref.	Part name	Address	Page	Ref.	Part name	Address	Page	Ref.	
[O]				RECEPTACLE	E3	31	9	SCREW, PAN, 5X16	E5	33	22	
OIL SEAL, 25X41X6	D3	22	5		E5	33	10	SCREW, PAN, 5X8	E2	30	24	
O-RING, 13.8X2.4	F6	50	23	RECTIFIER ASSY.	E12	40	30		E4	32	28	
O-RING, 14MM	D3	22	6	ROD COMP., PUSH	F8	52	4		E6	34	29	
[P]				RETAINER, EX. VALVE SPRING	D6	25	12		E8	36	22	
				RETAINER, IN. VALVE SPRING	D6	25	11		E9	37	22	
								SCREW, PAN, 6X12	F12	56	19	
PACKING	E5	33	11	RING SET, PISTON	D5	24	1		F14	58	16	
	E12	40	31	ROD ASSY., CONNECTING	D5	24	4		G1	61	23	
				ROD COMP., PUSH	D6	25	17	SCREW, SPECIAL, 6MM	F11	55	21	
				ROD, PUSH	D6	25	3	SCREW, SPECIAL, 6X12	F3	47	20	
PACKING, AIR INTAKE JOINT	F3	47	12	ROPE, RECOIL STARTER	E16	44	3		G1	61	22	
PACKING, CARBURETOR	F1	45	16	ROTATOR, VALVE	D6	25	13	SCREW, SPECIAL, 6X15	F3	47	22	
PACKING, CASE COVER	D4	23	2	ROTOR COMP.	G3	63	4		F11	55	24	
PACKING, FUEL CAP	F6	50	13	RUBBER A, STAND STOPPER	F13	57	32	SCREW, SPECIAL, 6X16	F3	47	19	
PACKING, HEAD COVER	D1	20	7	RUBBER A, TANK MOUNTING	F6	50	7	SCREW, TAPPING, 3X10	E11	39	13	
PACKING, INSULATOR	F1	45	14	RUBBER B, TANK MOUNTING	F6	50	8	SCREW, TAPPING, 4X6	F5	49	7	
PACKING, OIL FILLER CAP	D4	23	4	RUBBER C, TANK MOUNTING	F7	51	30	SCREW, TAPPING, 5X12	E2	30	25	
PACKING, RECEPTACLE	E3	31	10	RUBBER, BOTTOM	F12	56	16		E4	32	30	
	E5	33	11	RUBBER, INVERTER MOUNT	G4	64	5		E6	34	31	
PANEL COMP., CONTROL	E1	29	9	RUBBER, INVERTER UNIT	G4	64	4		E8	36	23	
	E3	31	11	RUBBER, L. FR. MOUNT	F12	56	15	SCREW, TAPPING, 5X16	E10	38	24	
	E4	32	37	RUBBER, R. FR. MOUNT	F12	56	14		E2	30	26	
	E5	33	12	RUBBER, STOPPER	F14	58	13		E4	32	31	
	E6	34	37	RUBBER, SUPPORTER	F6	50	3		E6	34	32	
	E7	35	8						E8	36	24	
	E9	37	8	[S]						E10	38	25
PIN, LOCK, 6MM	F7	51	26	SCREEN, FUEL STRAINER	F1	45	12		E11	39	14	
PIN, PISTON	D5	24	3	SCREW-WASHER, 3X8	F2	46	21	SCREW, TAPPING, 5X25	E11	39	15	
PIPE, HANDLE	F16	60	10	SCREW-WASHER, 4X10	E13	41	44		F13	57	28	
PISTON	D5	24	2		F2	46	22	SCREW, TAPPING, 5X30	F13	57	29	
PIVOT, ROCKER ARM	D6	25	6	SCREW-WASHER, 5X16	E6	34	30	SCREW, THROTTLE STOP	F1	45	10	
PLATE COMP., L. RR. GRIP	F12	56	7	SCREW-WASHER, 5X20	E6	34	30	SEAL A, AIR CLEANER COVER	F3	47	7	
PLATE COMP., R. RR. GRIP	F12	56	6	SCREW SET	F1	45	7	SEAL A, FR. COVER	F10	54	17	
PLATE SET, CONSENT	E5	33	3	SCREW SET, DRAIN	F1	45	6	SEAL A, L. SHROUD	F9	53	7	
PLATE, CARRY HANDLE	F16	60	19	SCREW SET, PILOT	F1	45	5	SEAL A, RESONATOR	F12	56	2	
PLATE, CONSENT	E12	40	33	SCREW, FLAT, 4X10	E14	42	30	SEAL A, SIDE COVER UPPER	F10	54	4	
	E14	42	20	SCREW, FLAT, 4X12	E4	32	29	SEAL B, FR. COVER	F10	54	18	
PLATE, ENGINE SWITCH	E11	39	11	SCREW, FLAT, 4X20	E9	37	23	SEAL B, RESONATOR	F12	56	3	
PLATE, L. SIDE UNDER	F10	54	15	SCREW, FLAT, 5X16	E13	41	43	SEAL B, SIDE COVER UPPER	F10	54	9	
PLATE, PUSH ROD GUIDE	D6	25	14	SCREW, KNOB, 5X27.5	F11	55	22	SEAL C, AIR CLEANER COVER	F3	47	8	
PLATE, R. SIDE UNDER	F10	54	14	SCREW, PAN, 4X12	E12	40	42	SEAL C, FR. COVER	F11	55	19	
PLATE, SWITCH CAM TENSION	E11	39	12		E13	41	50	SEAL, CARBURETOR INSULATOR	F1	45	15	
PLUG ASSY.	G7	67	4		E14	42	29	SEAL, FAN COVER	F14	58	1	
				SCREW, PAN, 4X6	F4	48	26	SEAL, FR. FRAME	F14	58	6	
					F7	51	24					
PLUG ASSY., CONSENT	G7	67	6	SCREW, PAN, 5X12	E1	29	18	SEAL, FUEL FILLER NECK	F10	54	1	
					E4	32	21	SEAL, HANDLE COVER	F16	60	14	
PLUG, OIL DRAIN	F12	56	10		E7	35	16	SEAL, L. SHROUD	F9	53	6	
PLUG, SPARK	D1	20	22		E9	37	16	SEAL, OIL MAINTENANCE COVER	F10	54	8	
	D2	21	22		E12	40	40	SEAL, RR. COVER	F3	47	15	
PROTECTOR, CIRCUIT	E4	32	18		E14	42	27					
	E5	33	19	SCREW, PAN, 5X13	E1	29	19	SEAL, RR. COVER LOWER	F3	47	17	
PROTECTOR, STARTER ROPE	F14	58	4		E4	32	22	SEAL, RR. COVER UPPER	F3	47	16	
PULLEY, RECOIL STARTER	F8	52	3		E6	34	23	SEAL, R. SHROUD	F9	53	3	
					E7	35	17	SEAL, R. SIDE COVER	F10	54	7	
[R]					E9	37	17	SEAL, SIDE COVER CAP	F10	54	13	
RECEPTACLE	E1	29	8	SCREW, PAN, 5X16	E4	32	21	SEAL, SIDE COVER LOWER	F10	54	10	

PART NAME INDEX

Part name	Address	Page	Ref.	Part name	Address	Page	Ref.	Part name	Address	Page	Ref.
SEAL, VALVE STEM	D6	25	1	TUBE, AIR CLEANER CONNECTING ..	F3	47	9				
SHAFT COMP., WHEEL	F16	60	3	TUBE, AIR VENT	F2	46	24				
SHAFT, HANDLE HOLDER	F16	60	9	TUBE, BREATHER	F3	47	1				
SHEET, WATER PROOF	E3	31	4	TUBE, FUEL COCK	F6	50	18				
	E5	33	5	TUBE, FUEL TANK	F6	50	17				
SHROUD COMP., LOWER	D1	20	10	TUBE, RESONATOR	F3	47	10				
SHROUD COMP., UPPER	D1	20	8	TUBE, VINYL, 3.5X6.5X120	F2	46	23				
SHROUD, L.	F9	53	4	TUBE, VINYL, 4X7X220	F2	46	24				
SHROUD, R.	F9	53	1								
SOCKET	E9	37	7	[V]							
SOCKET, COMPOSITE	E1	29	4	VALVE SET, FLOAT	F1	45	2				
	E3	31	5	VALVE, BREATHER	F6	50	14				
	E5	33	6	VALVE, EX.	D6	25	9				
	E7	35	4	VALVE, IN.	D6	25	8				
	E9	37	4								
SPARK UNIT	E1	29	1	[W]							
	E3	31	1	WASHER B, FRICTION SETTING	G1	61	26				
	E5	33	1	WASHER, 12MM	G1	61	29				
	E7	35	1	WASHER, 14.2MM	G1	61	25				
	E9	37	1	WASHER, 6MM	F6	50	20				
SPONGE, FUEL CAP BREATHER	F6	50	12	WASHER, CABLE HOLDER	F6	50	2				
SPRING, CHOKE	E11	39	2	WASHER, DRAIN PLUG, 10.2MM	D4	23	6				
SPRING, COMPRESSION COIL	F1	45	18	WASHER, FRICTION	F16	60	1				
SPRING, FRICTION	F16	60	2	WASHER, PLAIN, 5MM	E4	32	34				
SPRING, FUEL CAP	F6	50	15		E6	34	34				
SPRING, SWITCH CAM TENSION	E11	39	10		E11	39	18				
SPRING, VALVE	D6	25	10		E13	41	47				
SPRING, WEIGHT RETURN	D6	25	7		E15	43	32				
STARTER ASSY., RECOIL	E16	44	1	WASHER, PLAIN, 6MM	F4	48	28				
STOPPER, DISCHARGE GUARD	F12	56	17		F7	51	25				
STOPPER, HANDLE	F11	55	20		F15	59	26				
STRAINER, FUEL	F6	50	5		G1	61	27				
SWITCH ASSY., ENGINE STOP	E11	39	7								
SWITCH ASSY., IDLE CONTROL	E1	29	12	WASHER, PLAIN, 8MM	E11	39	17				
	E3	31	14		F12	56	22				
	E5	33	15	WASHER, RR. COVER GROMMET	G1	61	24				
	E7	35	11	WASHER, SPRING, 5MM	E4	32	35				
	E9	37	11		E6	34	35				
SWITCH ASSY., OIL LEVEL	D3	22	2		E13	41	48				
[T]				WHEEL COMP., 140X35	F16	60	4				
TANK, FUEL	F6	50	6	WRENCH, BOX	G7	67	2				
TAPE, CENTER FRAME	F14	58	10								
TAPE, FR. FRAME	F14	58	8								
TAPE, UNDER COVER	F12	56	13								
TIE, CABLE	E1	29	11								
			21								
	E3	31	13								
	E4	32	24								
	E5	33	14								
	E6	34	25								
	E7	35	10								
			19								
	E9	37	10								
			19								
	E12	40	41								
	E14	42	28								
TUBE ASSY., AIR CLEANER	F4	48	30								

1

FOREWORD INDEX

2

ENGINE GROUP

3

FRAME GROUP

4

PART NUMBER INDEX

5

PART NAME INDEX

HONDA
The Power of Dreams



PARTS CATALOGUE NEWS

Honda Motor Co., Ltd.
Customer Service Technology Development Division

PARTS CATALOGUE - CORRECTED

Printed in Japan

CODE NO.	13Z28803
PARTS CATALOGUE NEWS	EU30i EU30iK1
NEWS NO.	001

Block No.	Ref. No.	Note	Part No.	Description	Reqd. QTY		Serial No.	Parts catalogue code
					EU 30i	EU 30i K1		
FOP-1			CONSENT KIT					

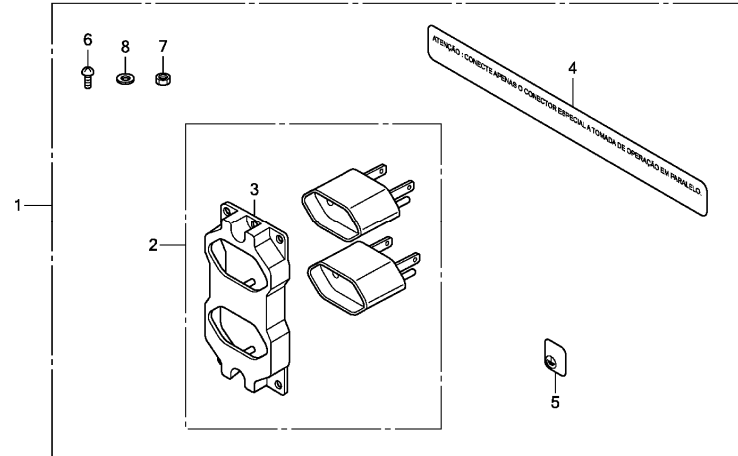

Z283Y0100

FOP-1	1	D	06323-Z28-D30	CONSENT KIT.....	(1)	-	-----	-----	L
	2	D	32331-Z07-F30	ADAPTER, RECEPTACLE.....	(1)	-	-----	-----	L

NOTE A:PART NO. CHANGE D:NEWLY PROVIDED E:PART NO.DELETION K:REQUIRED NO. CORRECTION L:APPLICATION SERIAL NO. CORRECTION
M:PART DESCRIPTION CORRECTION T:APPLICATION CORRECTION Z:REMARKS CHANGE

PARTS CATALOGUE NEWS

BOOKNo. :13Z28803

Block No.	Ref. No.	Note	Part No.	Description	Reqd. QTY		Serial No.	Parts catalogue code
					EU 30i	EU 30i KI		
	3	D	32332-Z07-F30	CASE, ADAPTER.....	(1)	-	-----	L
	4	D	32337-Z28-D30	MARK, PARALLEL CAUTION.....	(1)	-	-----	L
	5	D	32338-Z28-D30	MARK, EARTH.....	(1)	-	-----	L
	6	D	93500-04010-0G	SCREW, PAN, 4X10.....	(4)	-	-----	L
	7	D	94001-04000-0S	NUT, HEX., 4MM.....	(4)	-	-----	L
	8	D	94101-04800	WASHER, PLAIN, 4MM.....	(4)	-	-----	L

NOTE A:PART NO. CHANGE D:NEWLY PROVIDED E:PART NO.DELETION K:REQUIRED NO. CORRECTION L:APPLICATION SERIAL NO. CORRECTION
M:PART DESCRIPTION CORRECTION T:APPLICATION CORRECTION Z:REMARKS CHANGE



PARTS CATALOGUE NEWS

Honda Motor Co., Ltd.
Customer Service Technology Development Division

PARTS CATALOGUE - CORRECTED

Printed in Japan

CODE NO.	13Z28803
PARTS CATALOGUE NEWS	EU30i EU30iK1
NEWS NO.	002

Block No.	Ref. No.	Note	Part No.	Description	Reqd. QTY		Serial No.	Parts catalogue code
					EU 30i	EU 30i K1		
F-32	5	T	32650-ZT3-D41	CORD ASSY., CHARGE.....	(1)	(1)	-----	GW, GW1

NOTE A:PART NO. CHANGE D:NEWLY PROVIDED E:PART NO.DELETION K:REQUIRED NO. CORRECTION L:APPLICATION SERIAL NO. CORRECTION
M:PART DESCRIPTION CORRECTION T:APPLICATION CORRECTION Z:REMARKS CHANGE

July 08, 2013



PARTS CATALOGUE NEWS

Honda Motor Co., Ltd.
Customer Service Technology Development Division

Printed in Japan

CODE NO.	13Z28803
PARTS CATALOGUE NEWS	EU30i EU30iK1
NEWS NO.	003

EU30iK1-RHC type sales information

NOTE: This Parts Catalogue News explains only the parts of the different model that are produced to conform to addition of the EU30iK1-RHC type.

As for the parts not listed on this Parts Catalogue News, use the parts of the EU30iK1-RH type.

BOOKNo. : 13Z28803

• **Models, parts catalogue codes and applicable serial numbers**

Model	Type		Parts catalogue type	Engine		Applicable engine serial No.	Applicable frame serial No.	Applicable carburetor identification No.
				Model	Type			
EU30iK1	RH	Base type	RH	GX160T2	EX6	GCBRT-1000001~	EAVJ-1100001~	BEA0A A
	RHC	Additional type	RHC		EX7		EAVJ-1200001~	

• **Features of each type**

		Base type	Additional type
Specifications	Model	EU30iK1	
	Type	RH	RHC
Frequency	50Hz	●	●
	60Hz		
Voltage	120V		
	220V		
	230V	●	●
	240V		
Spark arrester			
Consent box		(●)	(●)

PARTS CATALOGUE NEWS

BOOKNo. :13Z28803

Block No.	Ref. No.	Part No.	Description	Reqd. QTY		Base Part No.	Parts catalogue code
				EU 30i	EU 30i KI		
E-3	5	91202-YA0-P01	OIL SEAL, 25X41.25X6.....	-	1		RHC
F-14	13	63310-Z28-030ZA	COVER COMP., RR. *NH314*..... CONDUCT GRAY	-	1	63310-Z28-020ZA	RHC
F-15	1	18310-Z28-020	MUFFLER COMP.....	-	1	18310-Z28-010	RHC
F-25-20	29	90510-Z28-000	WASHER, 12MM.....	-	4	90608-072-000	RHC



PARTS CATALOGUE NEWS

Honda Motor Co., Ltd.
Customer Service Technology Development Division

PARTS CATALOGUE - CORRECTED

Printed in Japan

CODE NO.	13Z28803
PARTS CATALOGUE NEWS	EU30i EU30iK1
NEWS NO.	004

Block No.	Ref. No.	Note	Part No.	Description	Reqd. QTY		Serial No.	Parts catalogue code
					EU 30i	EU 30i K1		

F-16 FUEL TANK

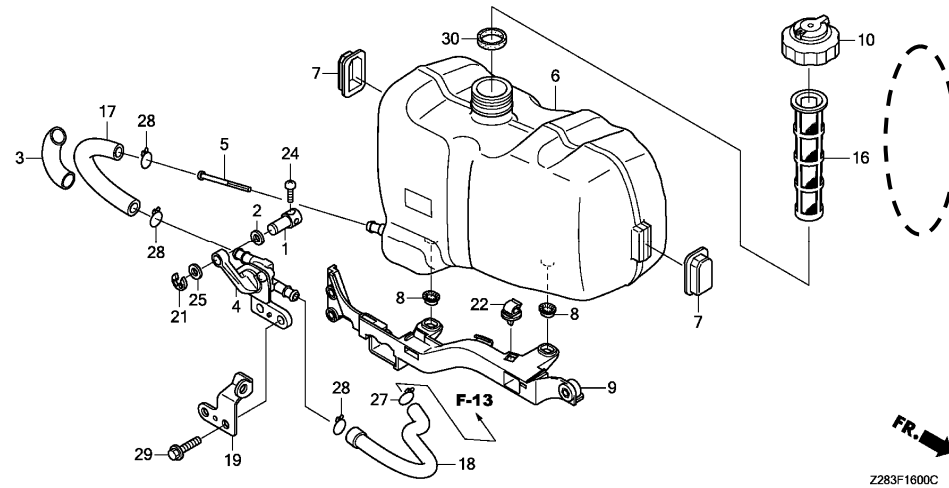

Z283F1600C

F-16	11	E	17622-ZC3-000	* PART NO. DELETION
	12	E	17623-ZV0-000	* PART NO. DELETION

NOTE A:PART NO. CHANGE D:NEWLY PROVIDED E:PART NO. DELETION K:REQUIRED NO. CORRECTION L:APPLICATION SERIAL NO. CORRECTION
M:PART DESCRIPTION CORRECTION T:APPLICATION CORRECTION Z:REMARKS CHANGE

PARTS CATALOGUE NEWS

BOOKNo. : 13Z28803

Block No.	Ref. No.	Note	Part No.	Description	Reqd. QTY		Serial No.	Parts catalogue code
					EU 30i	EU 30i K1		
	13	E	17625-ZV0-000	* PART NO. DELETION				
	14	E	17626-Z28-000	* PART NO. DELETION				
	15	E	17629-ZV0-000	* PART NO. DELETION				
	20	E	90539-836-000	* PART NO. DELETION				
	23	E	91362-ZC3-000	* PART NO. DELETION				
	26	E	94251-06000	* PART NO. DELETION				

NOTE A:PART NO. CHANGE D:NEWLY PROVIDED E:PART NO. DELETION K:REQUIRED NO. CORRECTION L:APPLICATION SERIAL NO. CORRECTION
M:PART DESCRIPTION CORRECTION T:APPLICATION CORRECTION Z:REMARKS CHANGE



PARTS CATALOGUE NEWS

Service Technology Department, Power Products Operations
 Service Division, Honda Motor Co., Ltd.

PARTS CATALOGUE - CORRECTED

Printed in Japan

CODE NO.	13Z28803
PARTS CATALOGUE NEWS	EU30i EU30iK1
NEWS NO.	005

Block No.	Ref. No.	Note	Part No.	Description	Reqd. QTY		Serial No.	Parts catalogue code
					EU 30i	EU 30i K1		
E-7	1	T	13011-Z4K-004	RING SET, PISTON (0.25) (TPR)...	(1)	(1)		
		D	13011-Z4M-003	RING SET, PISTON (0.25) (RIKEN).	-	(1)		
		T	13012-Z4K-004	RING SET, PISTON (0.50) (TPR)...	(1)	(1)		
		D	13012-Z4M-003	RING SET, PISTON (0.50) (RIKEN).	-	(1)		
	2	D	13102-Z4M-800	PISTON (0.25).....	-	(1)		
		D	13103-Z4M-800	PISTON (0.50).....	-	(1)		

NOTE A:PART NO. CHANGE D:NEWLY PROVIDED E:PART NO. DELETION K:REQUIRED NO. CORRECTION L:APPLICATION SERIAL NO. CORRECTION
 M:PART DESCRIPTION CORRECTION T:APPLICATION CORRECTION Z:REMARKS CHANGE



PARTS CATALOGUE NEWS

Service Technology Department, Power Products Operations
 Service Division, Honda Motor Co., Ltd.

PARTS CATALOGUE - CORRECTED

Printed in Japan

CODE NO.	13Z28803
PARTS CATALOGUE NEWS	EU30i EU30iK1
NEWS NO.	006

Block No.	Ref. No.	Note	Part No.	Description	Reqd. QTY		Serial No.	Parts catalogue code
					EU 30i	EU 30i K1		
F-31	3	D	87150-Z28-C81	MARK, CAUTION.....	-	1	1124594 -----	U

NOTE A:PART NO. CHANGE D:NEWLY PROVIDED E:PART NO. DELETION K:REQUIRED NO. CORRECTION L:APPLICATION SERIAL NO. CORRECTION
 M:PART DESCRIPTION CORRECTION T:APPLICATION CORRECTION Z:REMARKS CHANGE



PARTS CATALOGUE NEWS

Service Technology Department, Power Products Operations
Service Division, Honda Motor Co., Ltd.

PARTS CATALOGUE - CORRECTED

Printed in Japan

CODE NO.	13Z28803
PARTS CATALOGUE NEWS	EU30i EU30iK1
NEWS NO.	007

Block No.	Ref. No.	Note	Part No.	Description	Reqd. QTY		Serial No.	Parts catalogue code
					EU 30i	EU 30i K1		
F-2-2	10	L	32331-ZB3-G90	RECEPTACLE (16A/240V).....	1	-	----- 1024204	IT
		T	32330-Z11-A90	1	-	1024205 -----	IT
						-	1 -----	IT
	11	L	32335-898-690	PACKING, RECEPTACLE (16A/240V) .	1	-	----- 1024204	IT
		T	32335-Z11-A90	PACKING.	1	-	1024205 -----	IT
						-	1 -----	IT
	30	L	93893-05016-18	SCREW-WASHER, 5X16.	4	-	----- 1024204	IT
		T	93893-05020-17	SCREW-WASHER, 5X20.	4	-	1024205 -----	IT
						-	4 -----	IT

NOTE A:PART NO. CHANGE D:NEWLY PROVIDED E:PART NO. DELETION K:REQUIRED NO. CORRECTION L:APPLICATION SERIAL NO. CORRECTION
M:PART DESCRIPTION CORRECTION T:APPLICATION CORRECTION Z:REMARKS CHANGE



PARTS CATALOGUE NEWS

Service Technology Department, Power Products Operations
 Service Division, Honda Motor Co., Ltd.

PARTS CATALOGUE - CORRECTED

Printed in Japan

CODE NO.	13Z28803
PARTS CATALOGUE NEWS	EU30i EU30iK1
NEWS NO.	008

Block No.	Ref. No.	Note	Part No.	Description	Reqd. QTY		Serial No.	Parts catalogue code
					EU 30i	EU 30i K1		
F-31	4	L	87152-Z28-S71	MARK, SPEC.	1	-	----- 1017461	RG
	15	T	87152-Z28-S72	MARK, SPEC.	1	-	1017462 -----	RG
					-	1	----- -----	RG

NOTE A:PART NO. CHANGE D:NEWLY PROVIDED E:PART NO. DELETION K:REQUIRED NO. CORRECTION L:APPLICATION SERIAL NO. CORRECTION
 M:PART DESCRIPTION CORRECTION T:APPLICATION CORRECTION Z:REMARKS CHANGE



PARTS CATALOGUE NEWS

Service Technology Department, Power Products Operations
Service Division, Honda Motor Co., Ltd.

PARTS CATALOGUE - CORRECTED

Printed in Japan

CODE NO.	13Z28803
PARTS CATALOGUE NEWS	EU30i EU30iK1
NEWS NO.	009

Block No.	Ref. No.	Note	Part No.	Description	Reqd. QTY		Serial No.	Parts catalogue code
					EU 30i	EU 30i K1		
E-7	4		13200-Z4M-000	ROD ASSY., CONNECTING.....	-	1	----- 1452709	
		A	13200-Z0T-900	-	1	1452710 -----	
F-2-1	36	T	32138-Z07-E60	COVER, SOCKET.....	2	-	1024992 -----	G, G8, GW
					2	-	1024994 -----	F
					-	2	-----	F, G, GW, GW1
	37	T	32345-Z28-D50	PANEL COMP., CONTROL.....	1	-	1024992 -----	G, G8, GW
					1	-	1024994 -----	F
					-	1	-----	F, G, GW, GW1
F-2-2	12	L	32345-Z28-R20	PANEL COMP., CONTROL.....	1	-	----- 1025035	IT
					36	T	32138-Z07-E60	COVER, SOCKET.....
	-	2	-----	IT				
	37	T	32345-Z28-R21	PANEL COMP., CONTROL.....	1	-	1025036 -----	IT
					-	1	-----	IT
F-25-20	1	L	24379-Z28-003	WASHER, FRICTION.....	2	-	----- 1023024	
					T	24379-Z28-004	2

NOTE A:PART NO. CHANGE D:NEWLY PROVIDED E:PART NO. DELETION K:REQUIRED NO. CORRECTION L:APPLICATION SERIAL NO. CORRECTION
M:PART DESCRIPTION CORRECTION T:APPLICATION CORRECTION Z:REMARKS CHANGE

PARTS CATALOGUE NEWS

BOOKNo. :13Z28803

Block No.	Ref. No.	Note	Part No.	Description	Reqd. QTY		Serial No.	Parts catalogue code
					EU 30i	EU 30i K1		
					-	2		

NOTE A:PART NO. CHANGE D:NEWLY PROVIDED E:PART NO. DELETION K:REQUIRED NO. CORRECTION L:APPLICATION SERIAL NO. CORRECTION
M:PART DESCRIPTION CORRECTION T:APPLICATION CORRECTION Z:REMARKS CHANGE



PARTS CATALOGUE NEWS

Service Technology Department, Power Products Operations
 Service Division, Honda Motor Co., Ltd.

PARTS CATALOGUE - CORRECTED

Printed in Japan

CODE NO.	13Z28803
PARTS CATALOGUE NEWS	EU30i EU30iK1
NEWS NO.	010

Block No.	Ref. No.	Note	Part No.	Description	Reqd. QTY		Serial No.	Parts catalogue code
					EU 30i	EU 30i K1		
F-2-21			CONSENT BOX (2)					

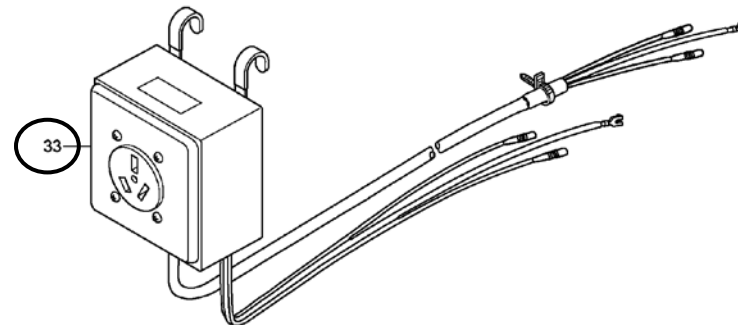

Z283F0221C

F-2-21	17	E	32360-ZS9-A71	* PART NO. DELETION
	18	E	32330-ZS9-A00	* PART NO. DELETION

NOTE A:PART NO. CHANGE D:NEWLY PROVIDED E:PART NO. DELETION K:REQUIRED NO. CORRECTION L:APPLICATION SERIAL NO. CORRECTION
 M:PART DESCRIPTION CORRECTION T:APPLICATION CORRECTION Z:REMARKS CHANGE

PARTS CATALOGUE NEWS

BOOKNo. :13Z28803

Block No.	Ref. No.	Note	Part No.	Description	Reqd. QTY		Serial No.	Parts catalogue code
					EU 30i	EU 30i KI		
	20	E	32361-ZS9-A00	* PART NO. DELETION				
	21	E	32363-ZS9-A01	* PART NO. DELETION				
	22	E	32365-ZS9-A01	* PART NO. DELETION				
	23	E	32362-ZS9-A01	* PART NO. DELETION				
	25	E	32371-ZS9-A01	* PART NO. DELETION				
	26	E	32372-ZS9-A01	* PART NO. DELETION				
	27	E	90102-899-003	* PART NO. DELETION				
	28	E	90672-ZS9-A01	* PART NO. DELETION				
	29	E	93500-04012-1A	* PART NO. DELETION				
	30	E	93600-04010-1A	* PART NO. DELETION				
	31	E	94050-04000	* PART NO. DELETION				
	32	E	94101-05800	* PART NO. DELETION				
	33	D	32360-Z28-C72	BOX ASSY., CONSENT.....	(1)	(1)	-----	L, LT, R, RH, RHC, S, SK, U
					1	-	-----	S8
F-14	13	L	63310-Z28-020ZA	COVER COMP., RR. *NH314*..... CONDUCT GRAY	1	-		
					-	1	-----	1109722 F, G, GW, GW1, IT, L, LT, R, RG, RH, S, SK, U
		T	63310-Z28-030ZA	*NH314*..... CONDUCT GRAY	-	1	-----	RHC
					-	1	1109723	----- F, G, GW, GW1, IT, L, LT, R, RG, RH, S, SK, U
F-15	1	L	18310-Z28-010	MUFFLER COMP.....	1	-		
					-	1	-----	1111086 F, G, GW, GW1, IT, L, LT, R, RG, RH, S, SK, U
		T	18310-Z28-020	-	1	-----	RHC
					-	1	1111087	----- F, G, GW1, IT, L, LT, R, RG, RH, RHC, S, SK, U
F-25-20	29	T	90510-Z28-000	WASHER, 12MM.....	4	-	1018278	-----
					-	4	-----	RHC

NOTE A:PART NO. CHANGE D:NEWLY PROVIDED E:PART NO. DELETION K:REQUIRED NO. CORRECTION L:APPLICATION SERIAL NO. CORRECTION
M:PART DESCRIPTION CORRECTION T:APPLICATION CORRECTION Z:REMARKS CHANGE

PARTS CATALOGUE NEWS

BOOKNo. :13Z28803

Block No.	Ref. No.	Note	Part No.	Description	Reqd. QTY		Serial No.	Parts catalogue code
					EU 30i	EU 30i KI		
		L	90608-072-000	4	-	----- 1018277	
					-	4	-----	F, G, GW, GW1, IT, L, LT, R, RG, RH, S, SK, U

NOTE A:PART NO. CHANGE D:NEWLY PROVIDED E:PART NO. DELETION K:REQUIRED NO. CORRECTION L:APPLICATION SERIAL NO. CORRECTION
M:PART DESCRIPTION CORRECTION T:APPLICATION CORRECTION Z:REMARKS CHANGE



PARTS CATALOGUE NEWS

Service Technology Department, Power Products Operations
 Service Division, Honda Motor Co., Ltd.

PARTS CATALOGUE - CORRECTED

Printed in Japan

CODE NO.	13Z28803
PARTS CATALOGUE NEWS	EU30i EU30iK1
NEWS NO.	011

Block No.	Ref. No.	Note	Part No.	Description	Reqd. QTY		Serial No.	Parts catalogue code
					EU 30i	EU 30i K1		
F-2-1	9	A	32331-Z07-D51	RECEPTACLE (10/16A-250V).....	-	2	1138546 -----	F
			32331-Z25-B50	2	-	-----	F
					-	2	----- 1138545	F

NOTE A:PART NO. CHANGE D:NEWLY PROVIDED E:PART NO. DELETION K:REQUIRED NO. CORRECTION L:APPLICATION SERIAL NO. CORRECTION
 M:PART DESCRIPTION CORRECTION T:APPLICATION CORRECTION Z:REMARKS CHANGE



PARTS CATALOGUE NEWS

Service Technology Department, Power Products Operations
 Service Division, Honda Motor Co., Ltd.

PARTS CATALOGUE - CORRECTED

Printed in Japan

CODE NO.	13Z28803
PARTS CATALOGUE NEWS	EU30i EU30iK1
NEWS NO.	012

Block No.	Ref. No.	Note	Part No.	Description	Reqd. QTY		Serial No.	Parts catalogue code
					EU 30i	EU 30i K1		

F-32 TOOL/CONSENT PLUG

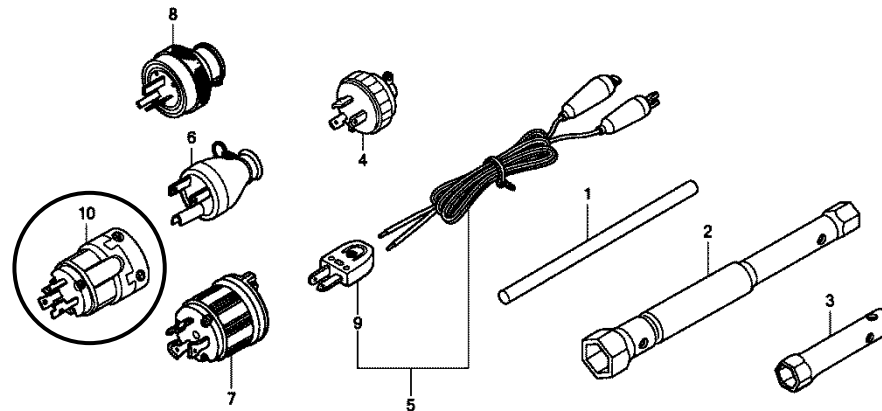

Z283F3200E

F-32	7	L	32311-ZP0-K30	PLUG ASSY. (30A/125V).....	-	1	-----	1136846	L, LT
						1	-	-----	L, LT

NOTE A:PART NO. CHANGE D:NEWLY PROVIDED E:PART NO. DELETION K:REQUIRED NO. CORRECTION L:APPLICATION SERIAL NO. CORRECTION
 M:PART DESCRIPTION CORRECTION T:APPLICATION CORRECTION Z:REMARKS CHANGE

PARTS CATALOGUE NEWS

BOOKNo. :13Z28803

Block No.	Ref. No.	Note	Part No.	Description	Reqd. QTY		Serial No.	Parts catalogue code
					EU 30i	EU 30i KI		
	10	D	32311-Z30-K30	PLUG ASSY. (30A/125V).....	-	1	1136847 -----	L,LT

NOTE A:PART NO. CHANGE D:NEWLY PROVIDED E:PART NO. DELETION K:REQUIRED NO. CORRECTION L:APPLICATION SERIAL NO. CORRECTION
M:PART DESCRIPTION CORRECTION T:APPLICATION CORRECTION Z:REMARKS CHANGE



PARTS CATALOGUE NEWS

Service Technology Department, Power Products Operations
Service Division, Honda Motor Co., Ltd.

PARTS CATALOGUE - CORRECTED

Printed in Japan

CODE NO.	13Z28803
PARTS CATALOGUE NEWS	EU30i EU30iK1
NEWS NO.	013

Block No.	Ref. No.	Note	Part No.	Description	Reqd. QTY		Serial No.	Parts catalogue code
					EU 30i	EU 30i K1		
E-7	4	D	13200-Z4M-305	ROD ASSY., CONNECTING (UNDER SIZE)	-	(1)	-----	F, G, GW, GW1, IT, L, LT, R, RG, RH, S, SK, U
F-15	2	L	18381-ZH8-800	GASKET, MUFFLER.....	1	-	-----	1015780
		T	18381-ZH8-801	1	-	1015781	-----
					-	1		
F-22	11	L	63220-Z28-020ZA	COVER COMP., L. SIDE *R280*.....POWER RED	1	-	-----	1015400
		T	63220-Z28-030ZA	*R280*.....POWER RED	1	-	1015401	-----
					-	1		

NOTE A:PART NO. CHANGE D:NEWLY PROVIDED E:PART NO. DELETION K:REQUIRED NO. CORRECTION L:APPLICATION SERIAL NO. CORRECTION
M:PART DESCRIPTION CORRECTION T:APPLICATION CORRECTION Z:REMARKS CHANGE

March 28, 2018



PARTS CATALOGUE NEWS

Service Technology Department, Power Products Operations
Service Division, Honda Motor Co., Ltd.

PARTS CATALOGUE - CORRECTED

Printed in Japan

CODE NO.	13Z28803
PARTS CATALOGUE NEWS	EU30i EU30iK1
NEWS NO.	014

Block No.	Ref. No.	Note	Part No.	Description	Reqd. QTY		Serial No.	Parts catalogue code
					EU 30i	EU 30i K1		
E-9	11		14771-ZE1-000	RETAINER, IN. VALVE SPRING...	1	-		
		A	14771-Z0T-900	RETAINER, VALVE SPRING.....	-	1	----- 1430606	
	12		14771-ZE1-000	RETAINER, IN. VALVE SPRING... (EXHAUST SIDE)	-	1	----- 1430606	
		A	14771-Z0T-900	RETAINER, VALVE SPRING..... (EXHAUST SIDE)	-	1	1430607 -----	

NOTE A:PART NO. CHANGE D:NEWLY PROVIDED E:PART NO. DELETION K:REQUIRED NO. CORRECTION L:APPLICATION SERIAL NO. CORRECTION
M:PART DESCRIPTION CORRECTION T:APPLICATION CORRECTION Z:REMARKS CHANGE

HONDA PARTS CATALOGUE NEWS

Service Information Department, Power Product Operations
Service Division, Honda Motor Co., Ltd.

CODE NO.	13Z28803
PARTS CATALOGUE NEWS	EU30i EU30iK1
NEWS NO.	015

EU30iK1- U4 TYPE sales parts information

NOTE: This Parts Catalogue News explains only the parts of the different model that are produced to conform to addition of the EU30iK1- U4 type.

As for the parts not listed on this Parts Catalogue News, use the parts of the EU30iK1- U type.

• Models, parts catalogue codes and applicable serial numbers

Model	Type		Parts catalogue type	Engine		Applicable engine serial No.	Applicable frame serial No.	Applicable carburetor identification No.
				Model	Type			
EU30iK1	U	Base type	U	GX160T2	EX6	GCBRT-1000001~	EAVJ-1100001~	BEA0A A
	U4	Additional type	U4		EX4		EAVJ-1200001~	

• Features of each type		Base type	Additional type
Specifications	Model	EU30iK1	
	Type	U	U4
Frequency	50Hz	●	●
	60Hz		
Voltage	120V		
	220V		
	230V		
	240V	●	●
Spark arrester		●	●
Consent box		(●)	(●)

PARTS CATALOGUE NEWS

BOOKNo. : 13Z28803

Block No.	Ref. No.	Part No.	Description	Reqd. QTY		Base Part No.	Parts catalogue code
				EU 30i	EU 30i KI		
E-7	4	13200-Z0T-306	ROD ASSY., CONNECTING (UNDER SIZE)	-	(1)	13200-Z4M-305	U4
E-9	6	14451-Z4M-000	PIVOT, ROCKER ARM.....	-	2	14451-ZE1-013	U4
F-25-20	29	90510-Z28-000	WASHER, 12MM.....	-	4	90608-072-000	U4

NOTE A:PART NO. CHANGE D:NEWLY PROVIDED E:PART NO. DELETION K:REQUIRED NO. CORRECTION L:APPLICATION SERIAL NO. CORRECTION
M:PART DESCRIPTION CORRECTION T:APPLICATION CORRECTION Z:REMARKS CHANGE

HONDA PARTS CATALOGUE NEWS

Service Information Department, Power Product Operations
 Service Division, Honda Motor Co., Ltd.

PARTS CATALOGUE - CORRECTED

CODE NO.	13Z28803
PARTS CATALOGUE NEWS	EU30i EU30iK1
NEWS NO.	016

Block No.	Ref. No.	Note	Part No.	Description	Reqd. QTY		Serial No.	Parts catalogue code	
					EU 30i	EU 30i K1			
E-3	5	T	91202-YA0-P01	OIL SEAL, 25X41X6 (ARAI).....	-	1	-----	F, G, GW, GW1, IT, L, LT, R, RG, RH, RHC, S, SK, U	
E-7	4	E	13200-Z4M-305	*PART NO. DELETION					
		T	13200-Z0T-306	ROD ASSY., CONNECTING (UNDER SIZE)	-	(1)	-----	F, G, GW, GW1, IT, L, LT, R, RG, RH, S, SK, U, U4	
E-9	6	L	14451-ZE1-013	PIVOT, ROCKER ARM.....	2	-			
					-	2	-----	1595022	F, G, GW, GW1, IT, L, LT, R, RG, RH, RHC, S, SK, U
					-	2	-----	1595023	F, G, GW, GW1, IT, L, LT, R, RG, RH, RHC, S, SK, U
		T	14451-Z4M-000	-	2	-----	U4	
F-25-20	29	T	90608-072-000	WASHER, 12MM.....	4	-	-----	1018277	
					4	-	-----	1018278	
					-	4			
F-31	13	T	87709-Z07-S50	MARK, RECYCLE.....	1	1	-----	GW, GW1	
					-	1	-----	1211604	F, G, IT

NOTE A:PART NO. CHANGE D:NEWLY PROVIDED E:PART NO. DELETION K:REQUIRED NO. CORRECTION L:APPLICATION SERIAL NO. CORRECTION
 M:PART DESCRIPTION CORRECTION T:APPLICATION CORRECTION Z:REMARKS CHANGE

HONDA PARTS CATALOGUE NEWS

PARTS CATALOGUE - CORRECTED

CODE NO.	13Z28803
PARTS CATALOGUE NEWS	EU30i EU30iK1
NEWS NO.	017

Block No.	Ref. No.	Note	Part No.	Description	Reqd. QTY		Serial No.	Parts catalogue code
					EU 30i	EU 30i K1		
E-2	6	T	12310-24M-000	COVER COMP., HEAD.....	-	1	-----	RHC
		D	12310-24M-010	-	1	-----	F, G, GW, GW1, IT, L, LT, R, RG, RH, S, SK, U, U4
E-7	6	T	13331-357-000	KEY, SPECIAL WOODRUFF, 25X18..	1	-	-----	
		D	13331-28B-900	-	1	-----	F, G, GW, GW1, IT, RHC L, LT, R, RG, RH, S, SK, U, U4

NOTE A:PART NO. CHANGE D:NEWLY PROVIDED E:PART NO. DELETION K:REQUIRED NO. CORRECTION L:APPLICATION SERIAL NO. CORRECTION
M:PART DESCRIPTION CORRECTION T:APPLICATION CORRECTION Z:REMARKS CHANGE

HONDA PARTS CATALOGUE NEWS

PARTS CATALOGUE - CORRECTED

CODE NO.	13Z28803
PARTS CATALOGUE NEWS	EU30i EU30iK1
NEWS NO.	018

Block No.	Ref. No.	Note	Part No.	Description	Reqd. QTY		Serial No.	Parts catalogue code
					EU 30i	EU 30i K1		

E-3 CYLINDER BARREL

Ref. No.	(Relative ref. Number)	Description	FRT
9	1101U5	BARREL, CYLINDER (A) INCLUDES: Engine removal and installation	3.4

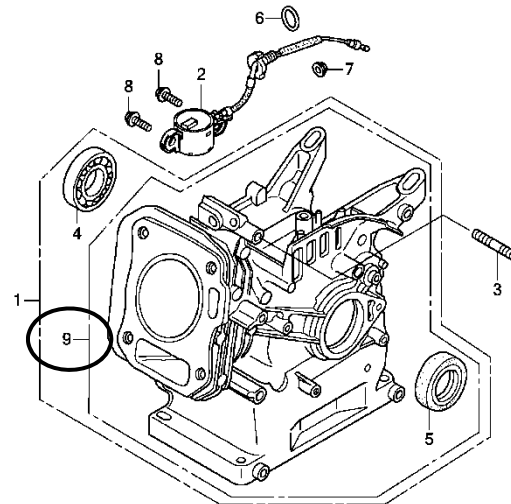

Z283E0300A

E-3	1	L	12000-ZOT-418	BARREL ASSY., CYLINDER.....	-	1	-----	RHC
					-	1	-----	3000000 F, G, GW, GW1, IT, L, LT, R, RG, RH, S, SK, U, U4
	2	D	35480-Z4M-003	SWITCH ASSY., OIL LEVEL.....	-	1	-----	L, LT, R, RG, RH, S, SK, U, U4

NOTE A:PART NO. CHANGE D:NEWLY PROVIDED E:PART NO. DELETION K:REQUIRED NO. CORRECTION L:APPLICATION SERIAL NO. CORRECTION
M:PART DESCRIPTION CORRECTION T:APPLICATION CORRECTION Z:REMARKS CHANGE

PARTS CATALOGUE NEWS

BOOKNo. : 13Z28803

Block No.	Ref. No.	Note	Part No.	Description	Reqd. QTY		Serial No.	Parts catalogue code				
					EU 30i	EU 30i KI						
4	L		91001-Z4X-003	BEARING, RADIAL BALL (6205) (NSK)	-	1	-----	RHC				
					-	1	-----	3000000	F, G, GW, GW1, IT, L, LT, R, RG, RH, S, SK, U, U4			
					L	91001-ZF1-003	BEARING, RADIAL BALL (6205TMB) (NTN)	1	-			
								-	1	-----	RHC	
								-	1	-----	3000000	F, G, GW, GW1, IT, L, LT, R, RG, RH, S, SK, U, U4
								L	91001-ZF1-004	BEARING, RADIAL BALL (6205SH) (KOYO)	1	-
	-	1	-----	RHC								
	-	1	-----	3000000	F, G, GW, GW1, IT, L, LT, R, RG, RH, S, SK, U, U4							
	9	D		12000-Z0T-428	BARREL ASSY., CYLINDER.....	-	1	3000001	-----	F, G, GW, GW1, IT, L, LT, R, RG, RH, S, SK, U, U4		

E-7 PISTON/CRANKSHAFT

Ref. No.	(Relative ref. Number) Description	FRT
5	(9)	
1101F0	CRANKSHAFT INCLUDES: Engine removal and installation	3.0
10 1101A7	BEARING, CRANKSHAFT :RIGHT INCLUDES: Engine removal and installation	3.3

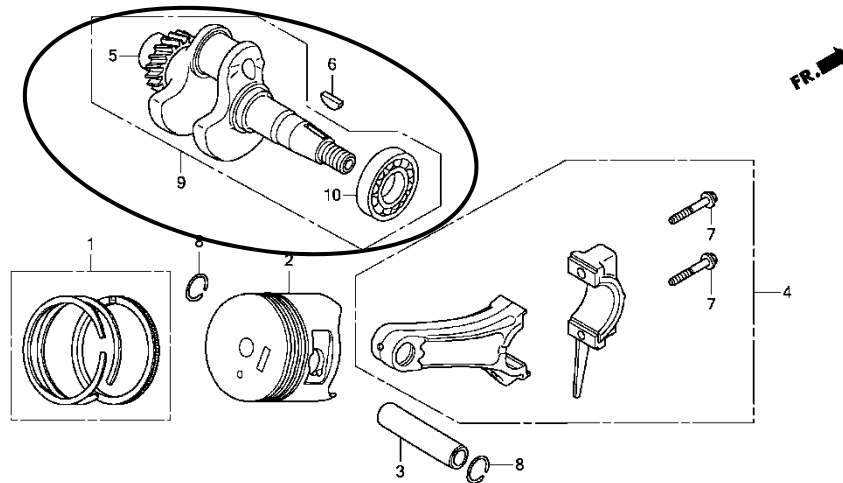

Z283E0700A

E-7	2		13101-Z4M-800	PISTON (STD.).....	-	1	-----	RHC
-----	---	--	---------------	--------------------	---	---	-------	-----

NOTE A:PART NO. CHANGE D:NEWLY PROVIDED E:PART NO. DELETION K:REQUIRED NO. CORRECTION L:APPLICATION SERIAL NO. CORRECTION
M:PART DESCRIPTION CORRECTION T:APPLICATION CORRECTION Z:REMARKS CHANGE

PARTS CATALOGUE NEWS

BOOKNo. : 13Z28803

Block No.	Ref. No.	Note	Part No.	Description	Reqd. QTY		Serial No.	Parts catalogue code
					EU 30i	EU 30i KI		
					-	1	----- 3000000	F, G, GW, GW1, IT, L, LT, R, RG, RH, S, SK, U, U4
		A	13101-Z4M-801	-	1	3000001 -----	F, G, GW, GW1, IT, L, LT, R, RG, RH, S, SK, U, U4
			13102-Z4M-800	PISTON (0. 25).....	-	(1)	-----	RHC
					-	(1)	----- 3000000	F, G, GW, GW1, IT, L, LT, R, RG, RH, S, SK, U, U4
		A	13102-Z4M-801	-	(1)	3000001 -----	F, G, GW, GW1, IT, L, LT, R, RG, RH, S, SK, U, U4
			13103-Z4M-800	PISTON (0. 50).....	-	(1)	-----	RHC
					-	(1)	----- 3000000	F, G, GW, GW1, IT, L, LT, R, RG, RH, S, SK, U, U4
		A	13103-Z4M-801	-	(1)	3000001 -----	F, G, GW, GW1, IT, L, LT, R, RG, RH, S, SK, U, U4
5	L		13310-Z0T-D00	CRANKSHAFT COMP.....	-	1	-----	RHC
					-	1	----- 3000000	F, G, GW, GW1, IT, L, LT, R, RG, RH, S, SK, U, U4
9	D		13310-Z0T-D01	CRANKSHAFT COMP.....	-	1	3000001 -----	F, G, GW, GW1, IT, L, LT, R, RG, RH, S, SK, U, U4
10	D		91001-Z4X-003	BEARING, RADIAL BALL (6205) (NSK)	-	1	3000001 -----	F, G, GW, GW1, IT, L, LT, R, RG, RH, S, SK, U, U4
	D		91001-ZF1-003	BEARING, RADIAL BALL (6205TMB) (NTN)	-	1	3000001 -----	F, G, GW, GW1, IT, L, LT, R, RG, RH, S, SK, U, U4
	D		91001-ZF1-004	BEARING, RADIAL BALL (6205SH) (KOYO)	-	1	3000001 -----	F, G, GW, GW1, IT, L, LT, R, RG, RH, S, SK, U, U4

NOTE A:PART NO. CHANGE D:NEWLY PROVIDED E:PART NO. DELETION K:REQUIRED NO. CORRECTION L:APPLICATION SERIAL NO. CORRECTION
M:PART DESCRIPTION CORRECTION T:APPLICATION CORRECTION Z:REMARKS CHANGE

HONDA PARTS CATALOGUE NEWS

PARTS CATALOGUE - CORRECTED

CODE NO.	13Z28803
PARTS CATALOGUE NEWS	EU30i EU30iK1
NEWS NO.	019

Block No.	Ref. No.	Note	Part No.	Description	Reqd. QTY		Serial No.	Parts catalogue code				
					EU 30i	EU 30i K1						
E-2	6		12310-Z4M-010	COVER COMP., HEAD.....	-	1	-----	F, G, GW, GW1, IT				
					-	1	-----	3209417	L, LT, R, RG, RH, S, SK, U			
					-	1	-----	3208847	U4			
					A	12310-Z4M-020	-	1	3209418	-----	L, LT, R, RG, RH, S, SK, U
							-	1	3208848	-----	U4
							-	1			
	7			12391-ZE1-000	PACKING, HEAD COVER.....	1	-					
						-	1	-----		F, G, GW, GW1, IT, RHC		
						-	1	-----	3209417	L, LT, R, RG, RH, S, SK, U		
						-	1	-----	3208847	U4		
	A	12391-Z4M-000	-	1	3209418	-----	L, LT, R, RG, RH, S, SK, U				
		-	1	3208848	-----	U4					

NOTE A:PART NO. CHANGE D:NEWLY PROVIDED E:PART NO. DELETION K:REQUIRED NO. CORRECTION L:APPLICATION SERIAL NO. CORRECTION
M:PART DESCRIPTION CORRECTION T:APPLICATION CORRECTION Z:REMARKS CHANGE

HONDA PARTS CATALOGUE NEWS

PARTS CATALOGUE - CORRECTED

CODE NO.	13Z28803
PARTS CATALOGUE NEWS	EU30i EU30iK1
NEWS NO.	020

Block No.	Ref. No.	Note	Part No.	Description	Reqd. QTY		Serial No.	Parts catalogue code
					EU 30i	EU 30i K1		
E-7	3		13111-Z4M-000	PIN, PISTON.....	-	1	-----	F, G, GW, GW1, IT, RHC
					-	1	-----	3316530
	A	13111-ZDK-003	-	1	3316531	-----	L, LT, R, RG, RH, S, SK, U, U4

NOTE A:PART NO. CHANGE D:NEWLY PROVIDED E:PART NO. DELETION K:REQUIRED NO. CORRECTION L:APPLICATION SERIAL NO. CORRECTION
M:PART DESCRIPTION CORRECTION T:APPLICATION CORRECTION Z:REMARKS CHANGE