

Return address: P.O. Box 2220, 6802 CE ARNHEM, The Netherlands

Superior Manufacturing Group-Europe B.V.
Att. Mrs. G. Dirckx
Achterzeedijk 57
NL-2992 SB
BARENDRECHT
The Netherlands

TÜV Rheinland Nederland B.V.
The Netherlands

Postal address:
P.O. Box 2220
6802 CE ARNHEM

Parking and delivery:
Westervoortsedijk 73
6827 AV ARNHEM

www.tuv.com/nl

T +31 88 888 7888

Jaring.de.Wolff@nl.tuv.com

Report

Project number: 89209491
Report number: 89209491.01en

Date
29/03/2016

Project number
89209491

Report number
89209491.01en

Received:

A protective mat, marked as: “**558 Cushion-Ease Solid ESD DIF**”;
TÜV-reference: MT16-91559.01

Phone number client
+ 31 (0) 180 643 115

Sampling procedure:

The samples are selected by the applicant. The test house has had no influence on the sampling procedure.

Fax number client
-

The samples have been received on 04/03/2016.

Order:

To determine electrical resistance according to IEC 61340-4-1*
** The test is completely or partially conducted by a subcontractor*

Article
558 Cushion-Ease Solid ESD
DIF

Results:

See page three and four.

Appendix
- none -

Appendix:

None.

TRN applies General Terms &
Conditions which are filed at the office of
the Clerk for civil affairs at the Court in
Zutphen (the Netherlands) under number
35/2010, dated November 17th 2010.

PRODUCT IDENTIFICATION

Applicant : Superior Manufacturing Group-Europe B.V.
Name : **558 Cushion-Ease Solid ESD DIF***
Material : 100% Rubber*
Mass (kg/m²) : 14.5*
Total thickness (mm) : 19*
Size (cm x cm) : 91 x 91*

* Applicant's declaration

Date
29/03/2016

Project number
89209491

Report number
89209491.01en

Article
558 Cushion-Ease Solid ESD
DIF

Page
2/4

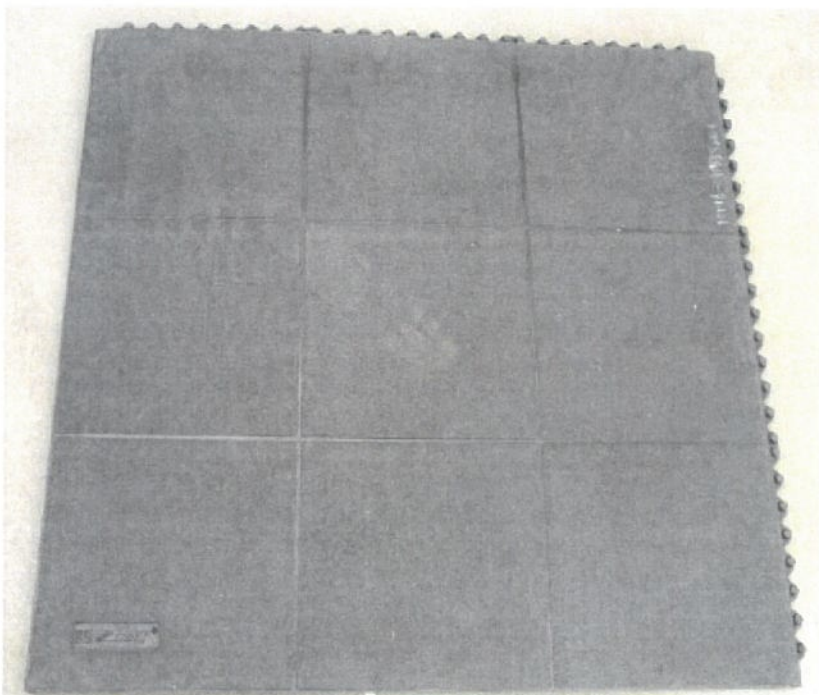

Figure 1, Picture of the received sample

TEST RESULTS

Electrical resistance of floor coverings and installed floors Method IEC 61340-4-1:2004

Test period : 11/03/2016 – 21/03/2016
 Pre-conditioning conditions : 23±2°C and 12±3% R.H.
 Conditioning time : 72 h
 Test conditions : 23±2°C and 12±3% R.H.
 Support plates used: : Yes, wood plate (2000 x 2000 x 20 mm)

Date
29/03/2016

Project number
89209491

Report number
89209491.01en

Article
558 Cushion-Ease Solid ESD
DIF

Page
3/4

Horizontal resistance

Sample : MT16-91559.01 (558 Cushion-Ease Solid ESD DIF)

Sample no.	Measurement no.	Voltage (V)	Resistance (Ω)	Average (Ω)
1	1	100	2.90x10 ⁷	1.62x10 ⁸
	2	100	4.90x10 ⁷	
	3	100	4.10x10 ⁷	
	4	100	5.50x10 ⁷	
	5	100	4.00x10 ⁸	
	6	100	4.00x10 ⁸	
2	1	100	4.60x10 ⁶	1.67x10 ⁷
	2	100	2.30x10 ⁶	
	3	100	6.30x10 ⁶	
	4	100	2.80x10 ⁶	
	5	100	4.60x10 ⁷	
	6	100	3.80x10 ⁷	
3	1	100	8.10x10 ⁶	2.56x10 ⁷
	2	100	8.30x10 ⁶	
	3	100	1.60x10 ⁷	
	4	100	1.20x10 ⁷	
	5	100	5.90x10 ⁷	
	6	100	5.00x10 ⁷	

Date
29/03/2016

Project number
89209491

Report number
89209491.01en

Article
558 Cushion-Ease Solid ESD
DIF

Page
4/4

Vertical resistance

Sample : MT16-91559.01 (558 Cushion-Ease Solid ESD DIF)

Sample no.	Measurement no.	Voltage (V)	Resistance (Ω)	Average (Ω)
1	1	100	1.20×10^7	2.12×10^7
	2	100	6.00×10^6	
	3	100	1.30×10^7	
	4	100	1.40×10^7	
	5	100	6.80×10^7	
	6	100	1.40×10^7	
2	1	100	1.60×10^7	6.92×10^6
	2	100	4.30×10^6	
	3	100	4.90×10^6	
	4	100	4.50×10^6	
	5	100	6.20×10^6	
	6	100	5.60×10^6	
3	1	100	1.20×10^7	3.85×10^6
	2	100	2.00×10^6	
	3	100	2.60×10^6	
	4	100	1.90×10^6	
	5	100	3.20×10^6	
	6	100	1.40×10^6	

Author:
Mr. J. de Wolff



Review:
Mr. R. Boerboom



All rights reserved.

No part of this report may be reproduced, provided to and/or examined by third parties, and/or published by print, photoprint, microfilm, in electronic form or any other means without the explicit previous written consent of TÜV Rheinland Nederland B.V. The results are based upon the samples received and have not to be representative for the total production. TÜV Rheinland Nederland B.V. had no influence on the sampling.

In case this report was drafted within the context of an assignment to TÜV Rheinland Nederland B.V., the rights and obligations of contracting parties are subject to the General Terms & Conditions for Advisory, Research and Certification assignments to TÜV Rheinland Nederland B.V. and/or the relevant agreement concluded between the contracting parties.

© 2010 TÜV Rheinland Nederland B.V.

(end of report)